

Andante con moto

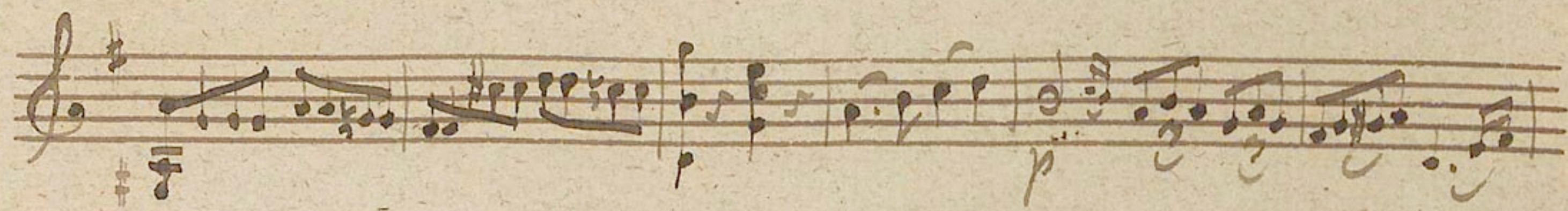

Menuetto. Allegretto.

Presto

Diese ursprünglich gesammelte Quartett Composition des
 Franz Schubert, befindet sich von dessen Bruder Ferdinand Schubert
 mit dem Commentar, dass nur wegen Mangel an Notizoriginal
 auf die Genauigkeit des Uebersetzungs fahnen dem von demselben.

Wien, im October 1857.
 Franz Max Petter

Quartetto Violino Secondo

Allegro

Andante con moto

Menuetto

Trio

Presto

Four empty musical staves, consisting of five lines each, arranged horizontally.

Four empty musical staves, consisting of five lines each, arranged horizontally.

Four empty musical staves, consisting of five lines each, arranged horizontally.

Viola.

Allegro.

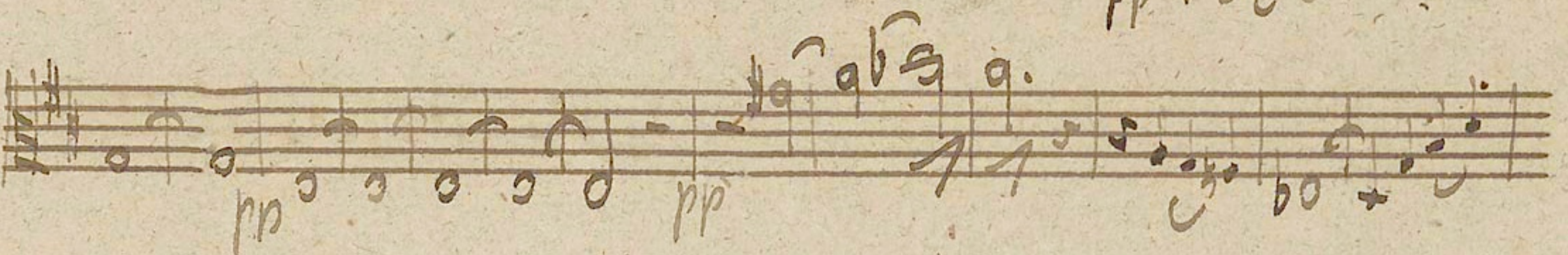
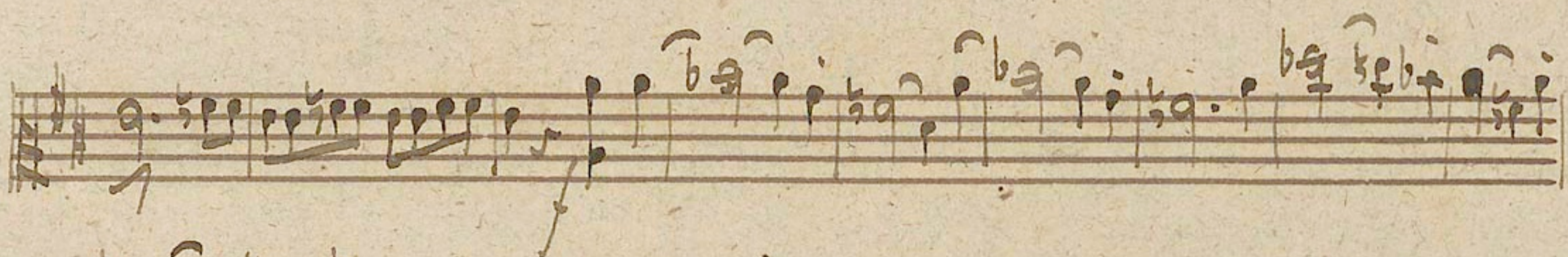
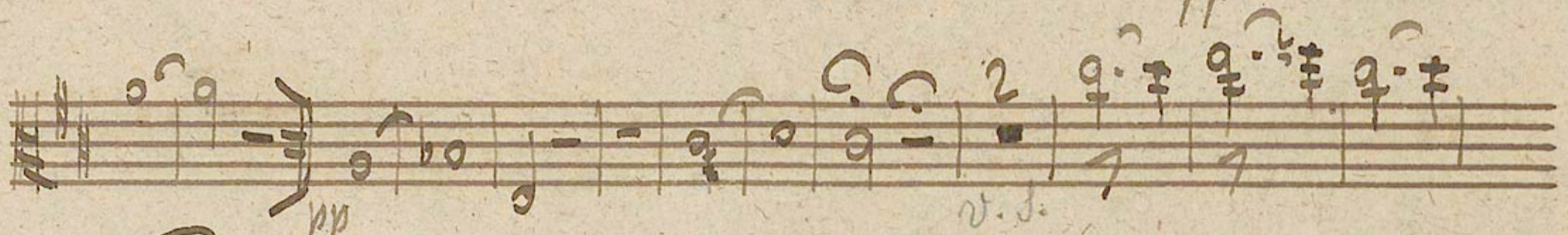

Allegro

Andante con moto

Memetto Allegretto.

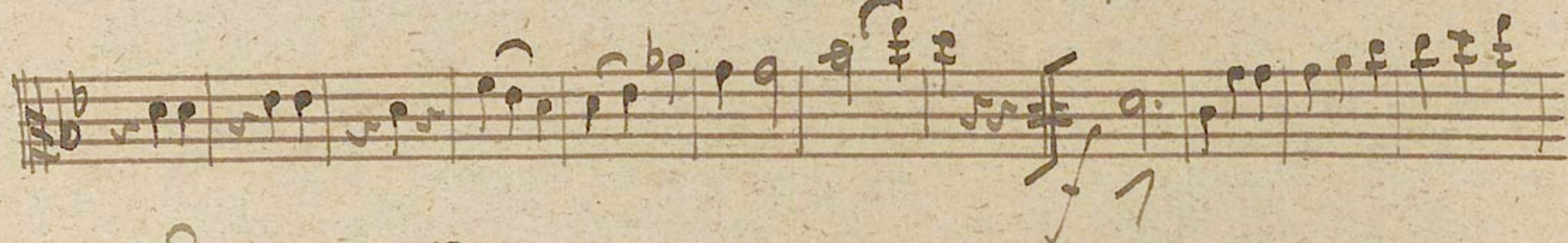
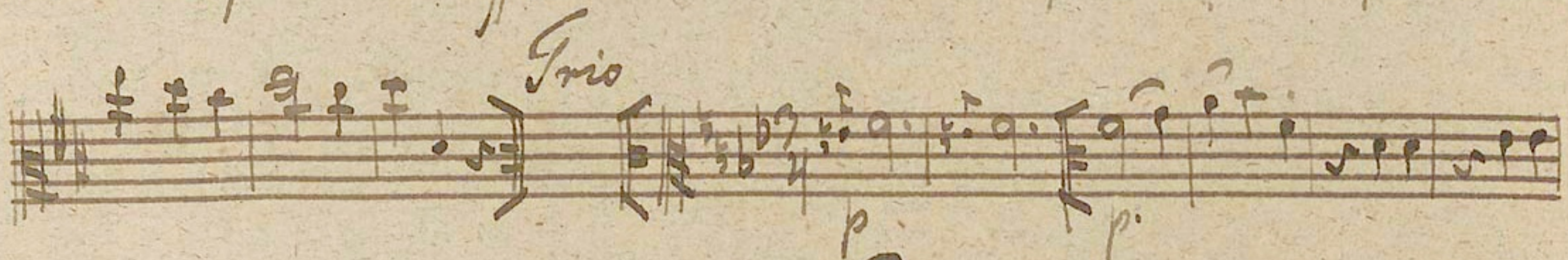
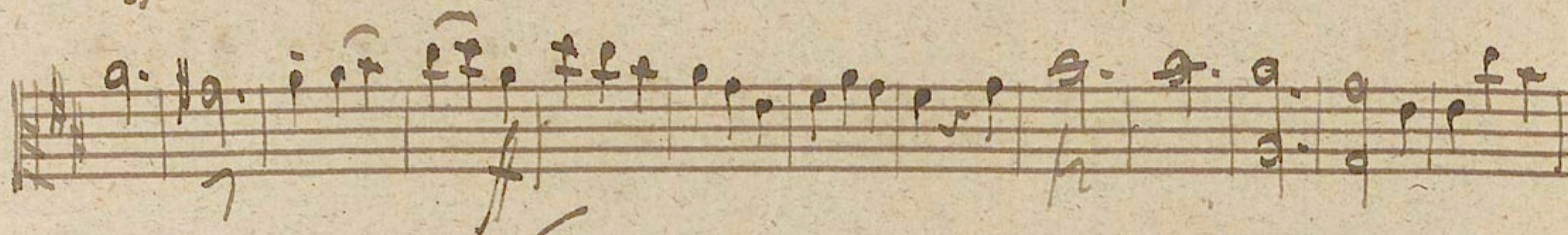
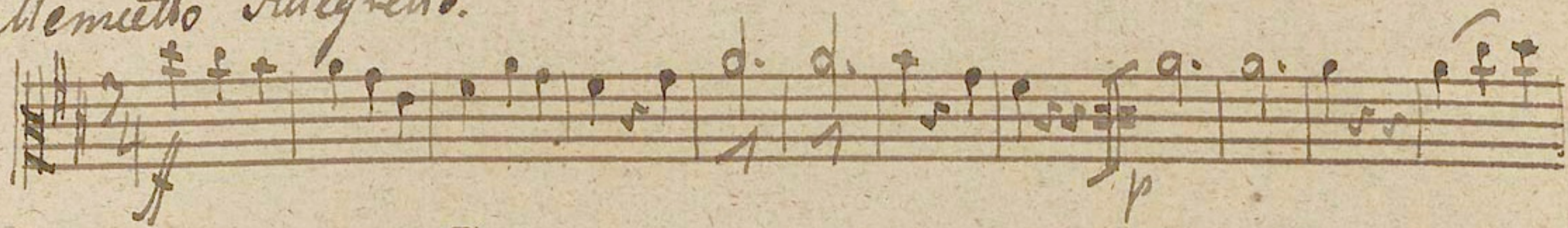

D.C.

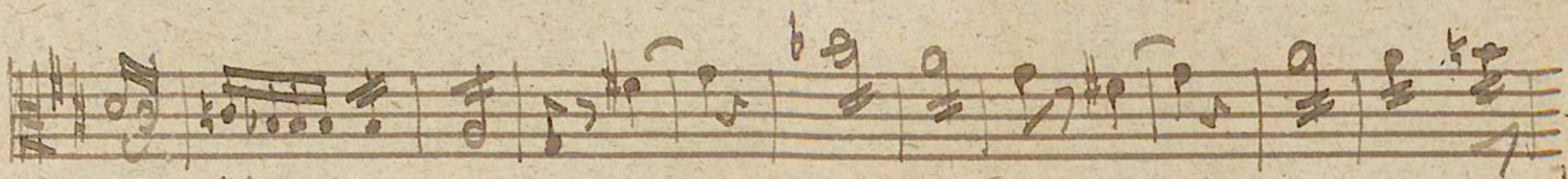

pp

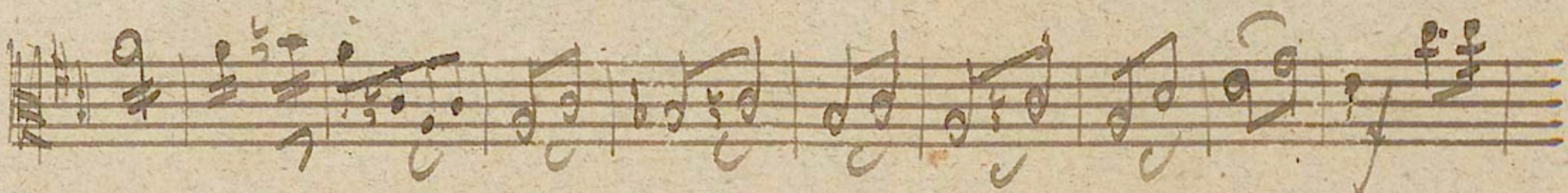

p

p

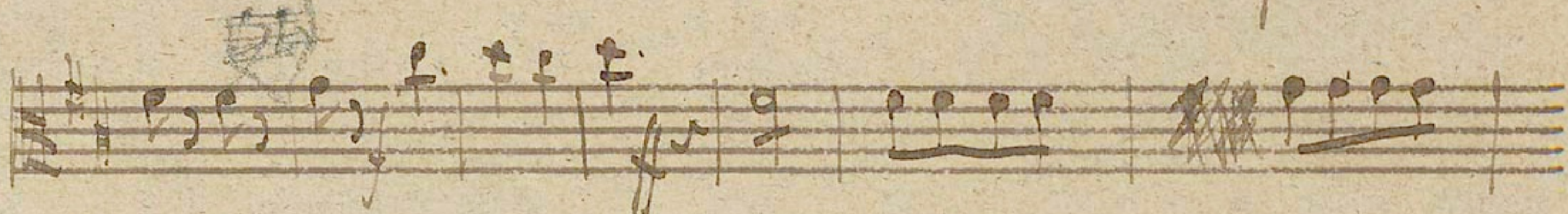

Fine

Violoncello.

Allegro

And.

pp pp fz

fz ff

fz ff

p ff

pp ff

p ff

p ff

p ff

p ff

p ff

*Andante
on moto*

Minuetto Allegretto.

Trio

Presto.

Adagio

coll.

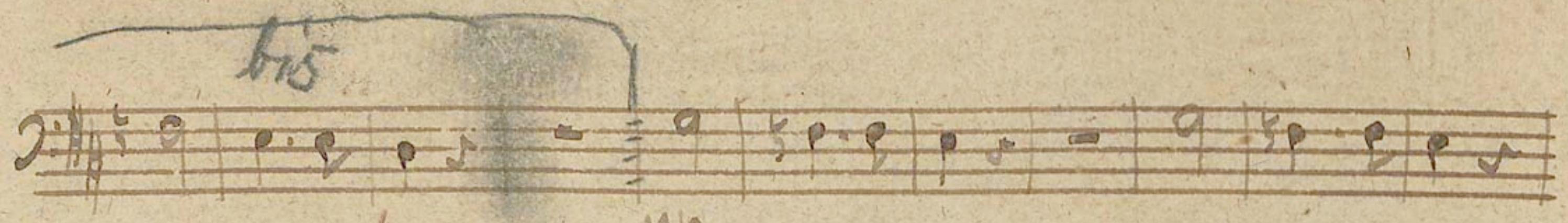

bis

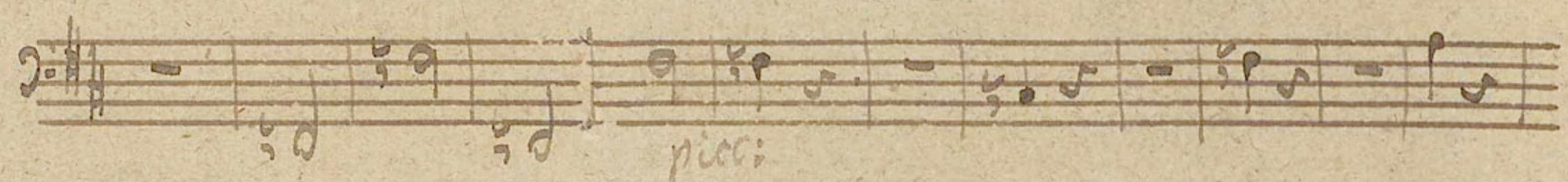

pp

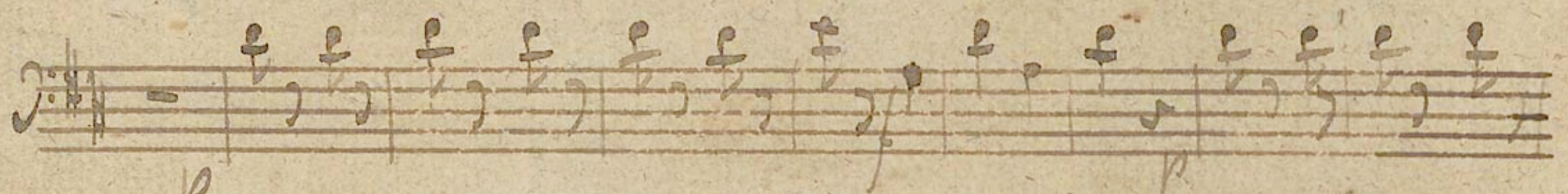

picc.

p

p

p

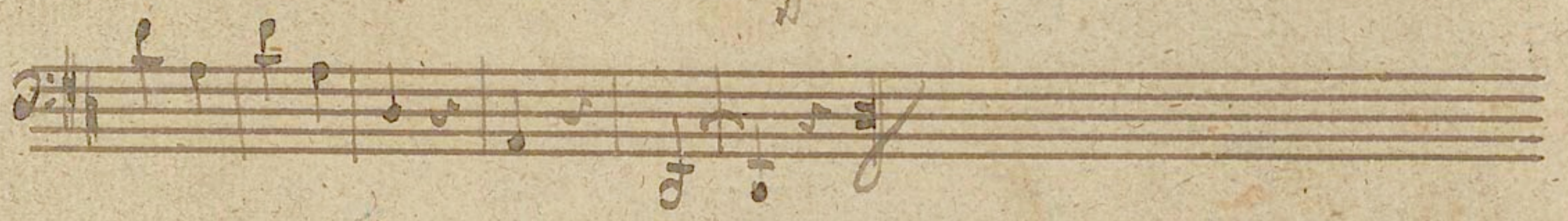

Fine

Wiener Stadt-Bibliothek.

1892 M.H.

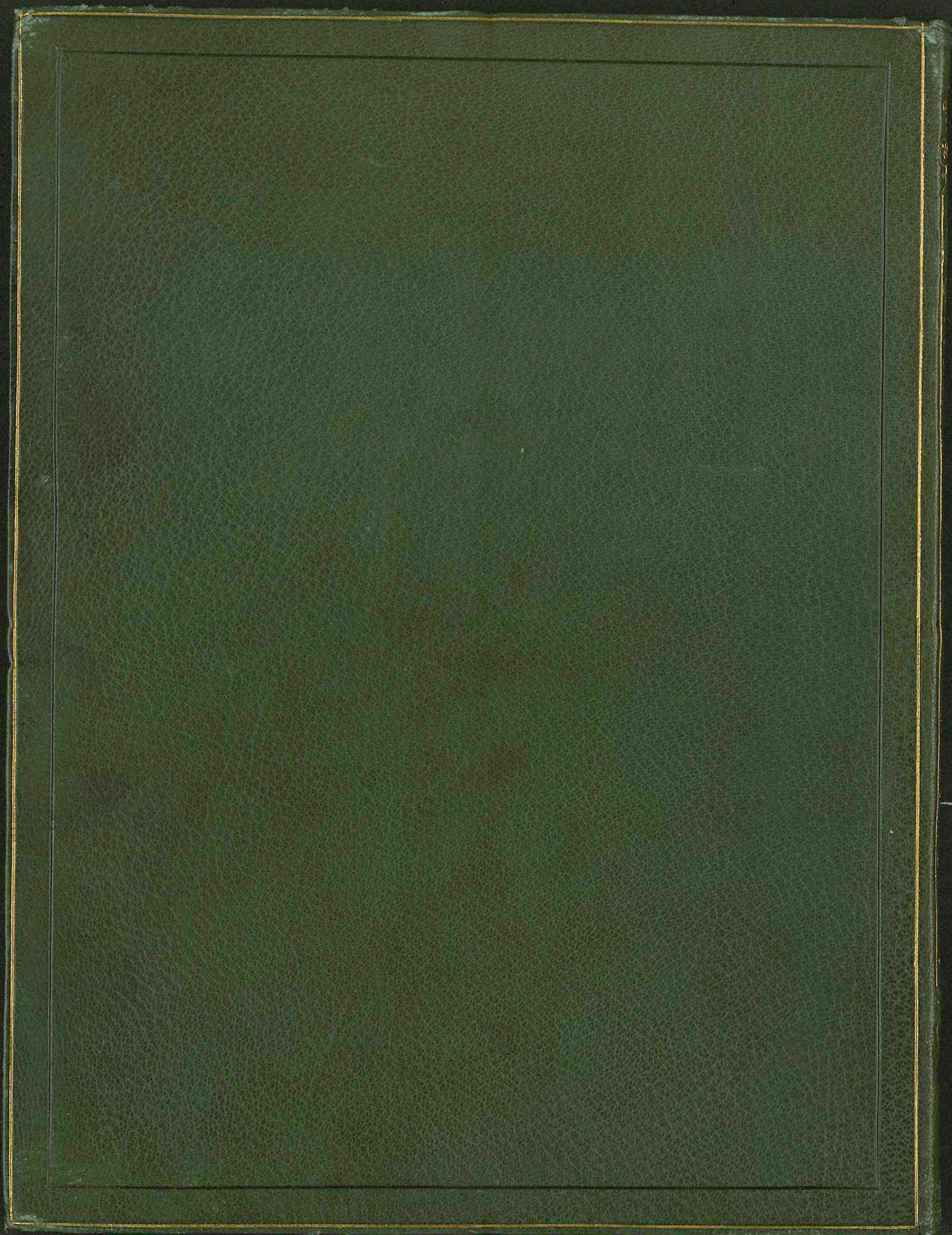

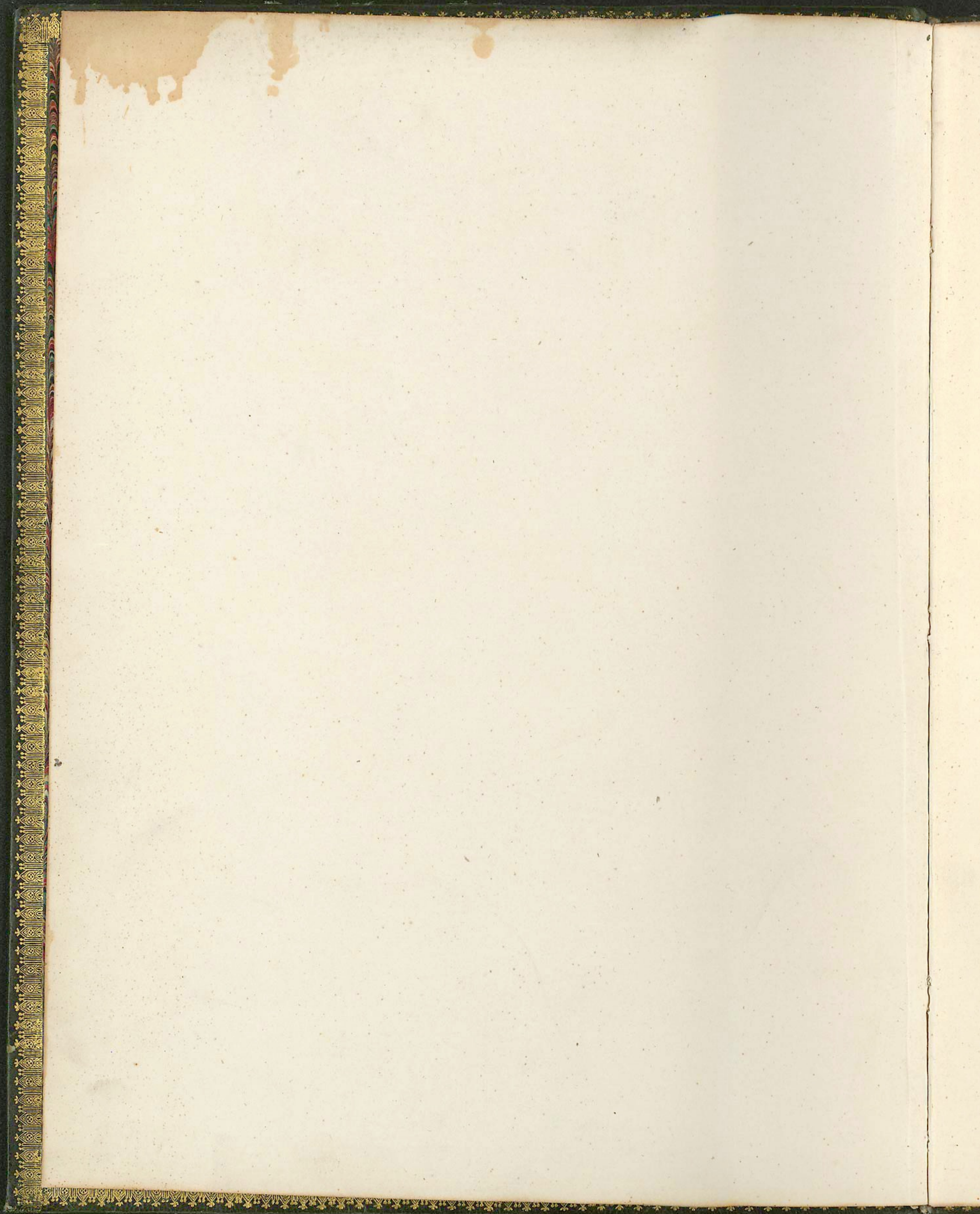

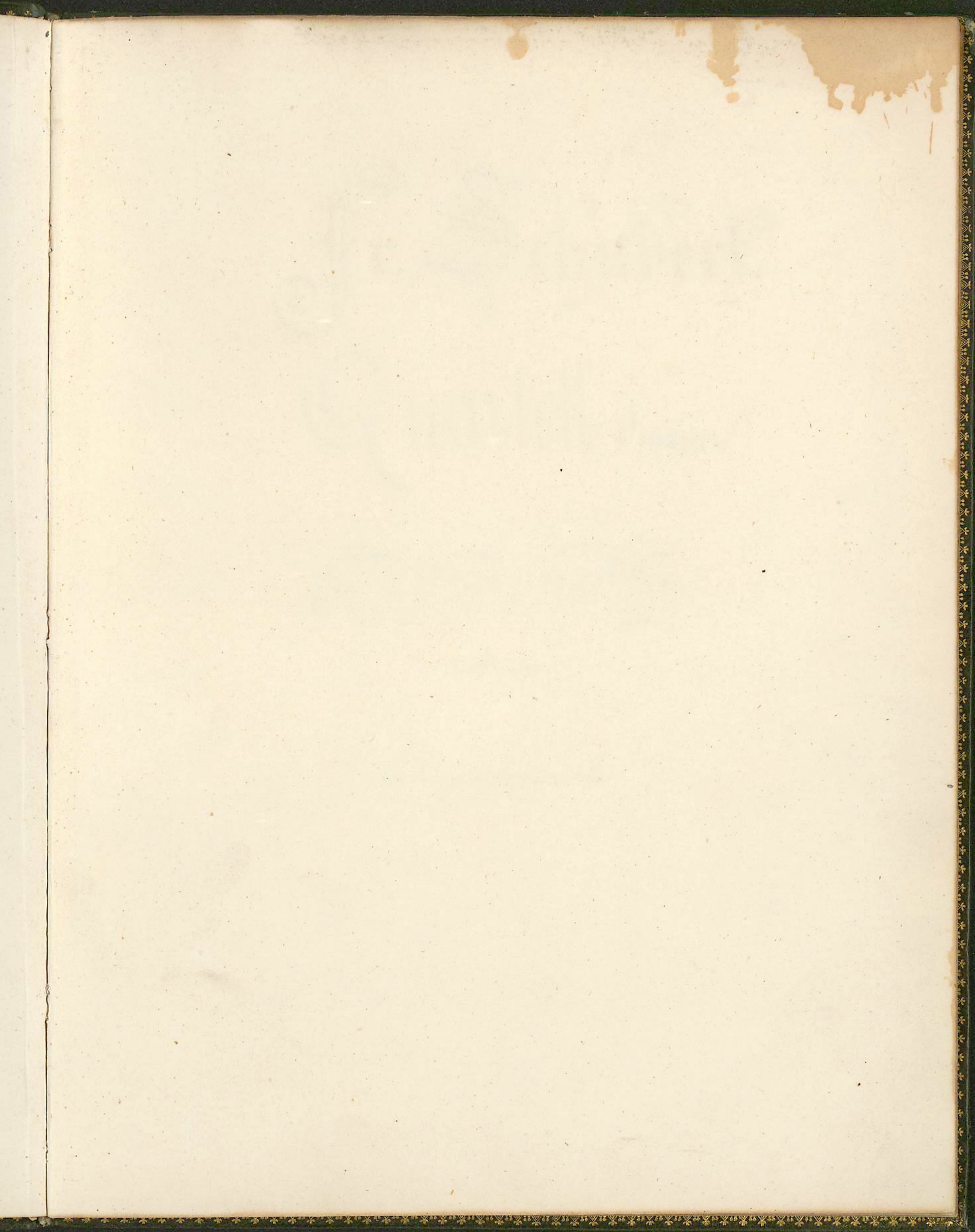

2781. p. 22 m.
May 1892

English 2 1/2

March 1892

1892

2781

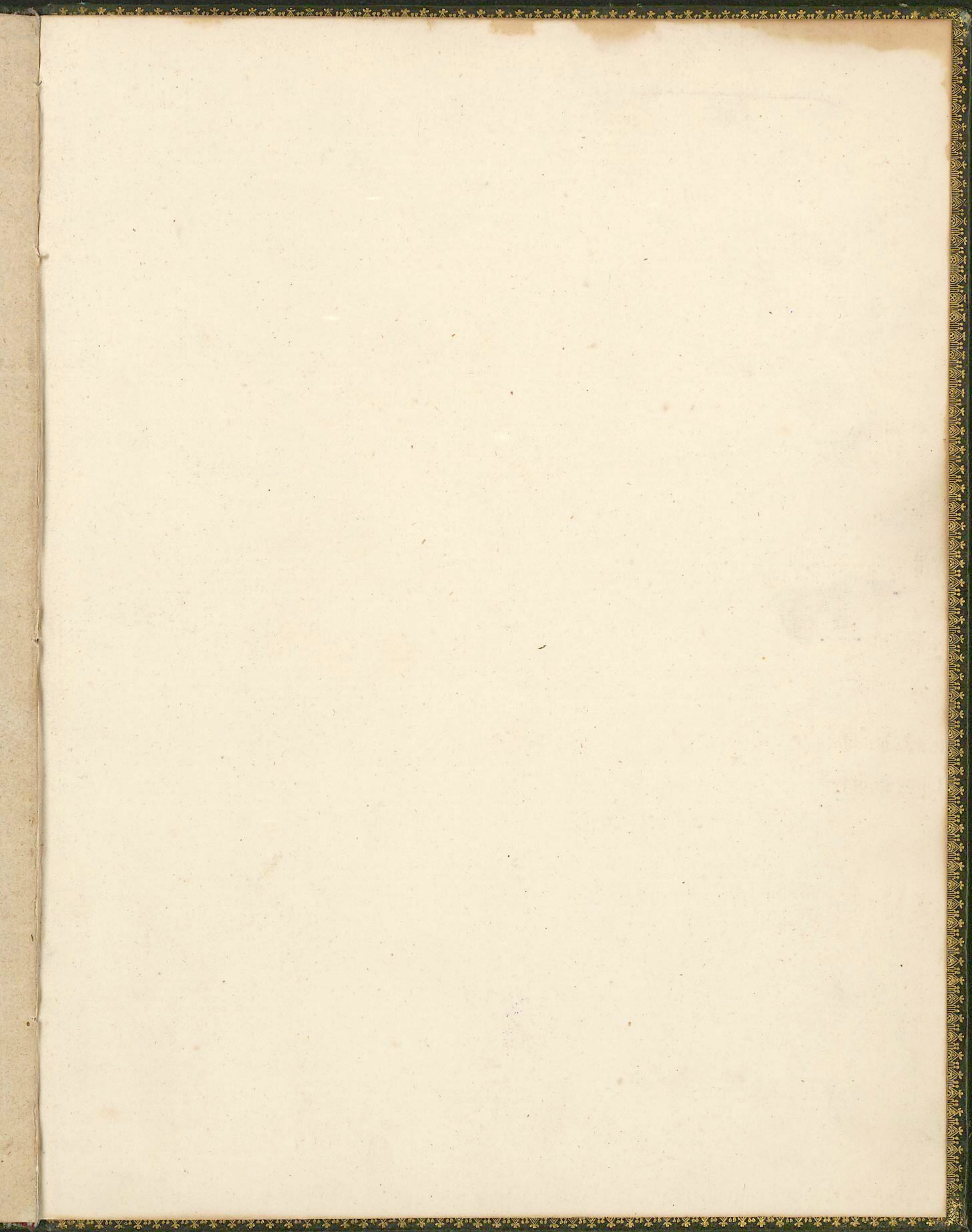

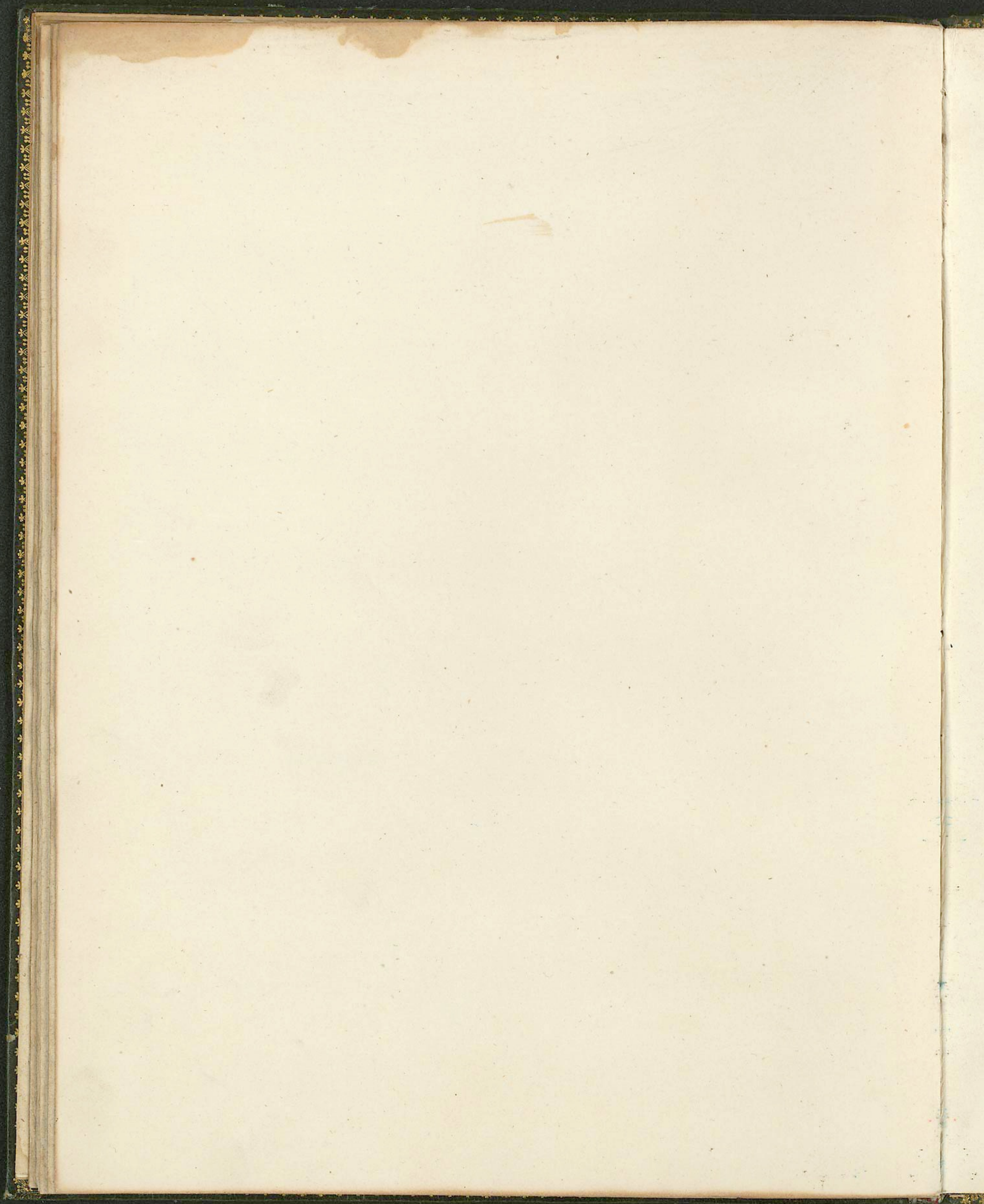

02

16pp

