

Mc 60680

Mc 60.680/c

Mr. W. G. Grey.

Vor'm alten Mühlenhause,

Gedicht von J. N. Vogl.

FÜR EINE SINGSTIMME

mit Waldhorn oder Violonzell und
Pianoforte - Begleitung

in Musik gesetzt

von

B. RANDHARTINGER

1. k. k. V. Hofkapellmeister.

N.º 9343.

15 Ngr.

45 s. OM.

[1001853]

Eigenthum des Verlegers.

Eingetragen i. d. Vereinsarchiv.

WIEN, bei C.A. SPINA,

k. k. Hof-Kunst- u. Musikalienhändler, Graben, 1133,

vormals A. DIABELLI et Cº

Vor'm alten Mühlenhause.

VIOLONCELLO.

Andante
con moto.

f *pp* *p* *p*

cantabile.

f *rall;*

pp *f*

p

f

meno mosso.

p *ff* *rall:* *p*

pp

M 60.680/c

Part. + Stm.

M-Inv. 60.680

Vor'm alten Mühlenhause.

Gedicht von J.N.Vogel.

Musik von

B. RANDHARTINGER,

1. k. k. V. Hofkapellmeister.

Andante con moto.

Corno in E. *f* *fp* *p*

Singstimme

Pianoforte *f* *pp* *p*

cantabile.
p

f *fz* *rall:* *tr* *ten:*

p
Da steh' ich, wie vor Jah = ren, vor'm

p
al = ten Müh = len = haus — und hör' die Räder klap = pern und

C.S. 9343.

hö'r' das Flut = ge = braus _____ , und hö'r' die Rä = der

klap = pern und hö'r' das Flut = ge = braus.

p

Nur sie, die hol = de Klei = = ne, weilt nim = mermehr dar =

p

in _____, sie ist hin = aus ge = zo = = gen, doch frag' ich nicht: wo

p

hin _____. Ich dacht's, ich würd' es fin = den nicht wie = der so wie

p

eh _____, und den = noch that's im Her = zen mir jetzt so schmerzlich

f

weh _____, und den = noch that's im Her = zen mir jetzt so schmerzlich

fz

weh _____! Noch

p

meno mosso.

ein = mal tönt hin = ü = ber, ihr Klän = ge, zu dem Haus — und

rall: a tempo.

rall: a tempo.

ff

mischt euch so wie frü = her in's munt' = re Rad = ge = braus — ; noch

rall: a tempo.

con garbo.

ein = mal tönt hin = ü = ber, als wär' es noch wie eh' — , mein

schö = nes heis = ses Lie = ben, a = de, a = de, a = de _____, mein

rall.
schö = nes heis = ses Lie = ben, a = de, a = de, a = de _____,

pp
a = de, a = de _____, a = de, a = de _____.

M^r W. G. Grey.

Vor'm alten Mühlenhause,

Gedicht von J. N. Vogl.

FÜR EINE SINGSTIMME
mit Waldhorn oder Violonzell und
Pianoforte - Begleitung

in Musik gesetzt
von

B. RANDHARTINGER

1. k. k. V. Hofkapellmeister.

N^o 9343.

15 Ngr.

45 x. CM.

Eigenthum des Verlegers.

Eingetragen i. d. Vereinsarchiv.

WIEN, bei C. A. SPINA,

k. k. Hof-Kunst- u. Musikalienhändler, Graben, 1133,

vormals A. DIABELLI et C^o

Vor'm alten Mühlenhause.

VIOLONCELLO.

Andante
con moto.

f *pp* *p* *p*

cantabile.

f *rall:* *4*

pp *f*

1 *p* *1*

3 *f*

ff

meno mosso. *p*

ff

rall: *p* *tr.*

pp

Mit
1

Vor'm alten Mühlenhause.

CORNO in E.

Andante
con moto.

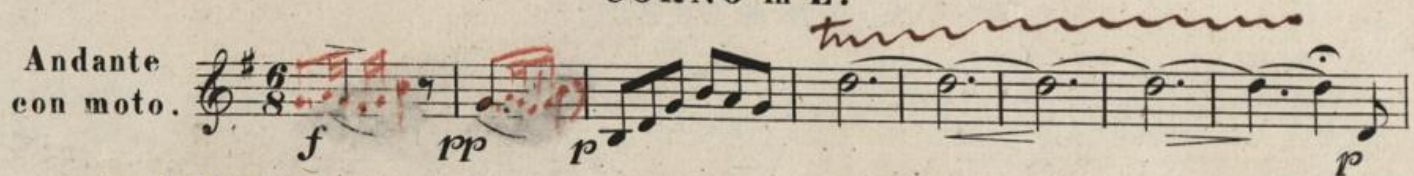

cantabile.

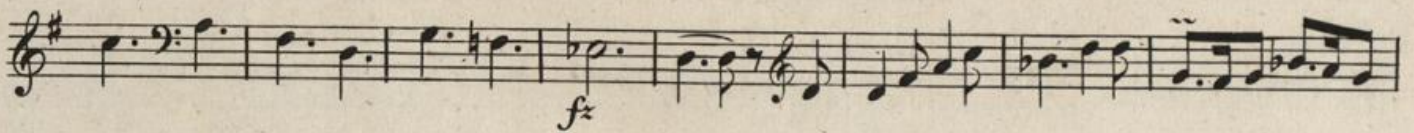
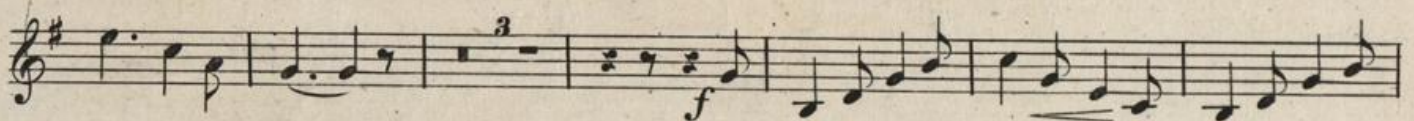
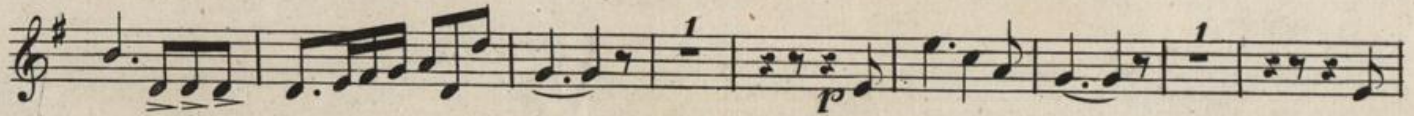
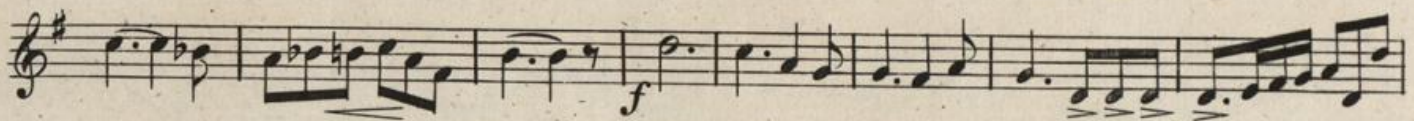
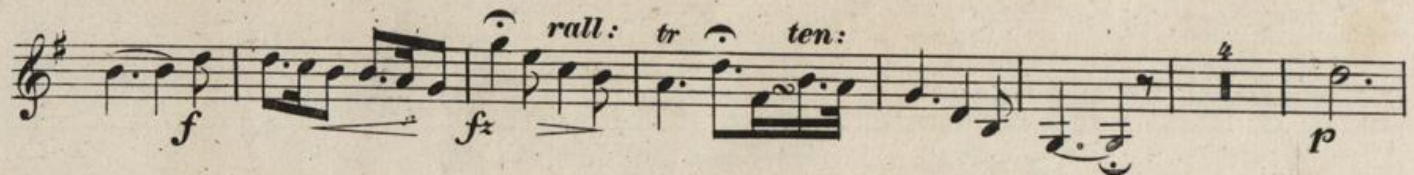
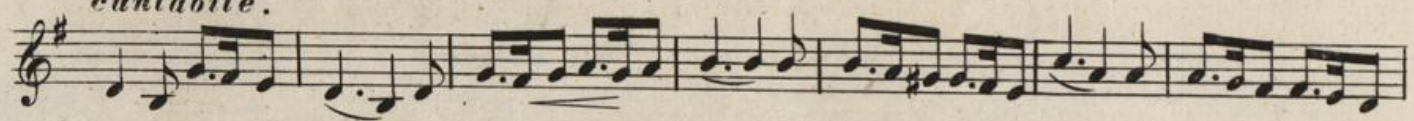

meno mosso.

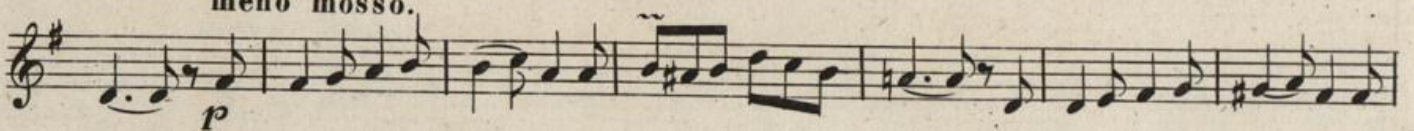

a tempo.

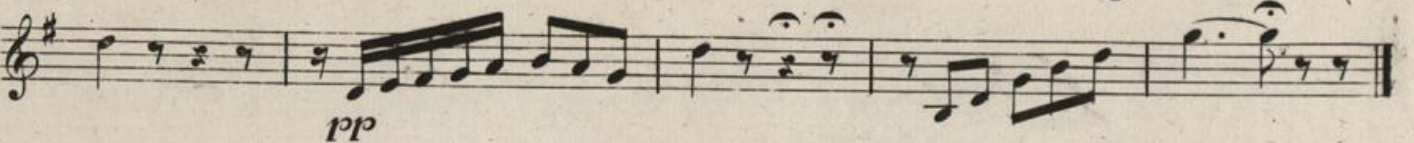
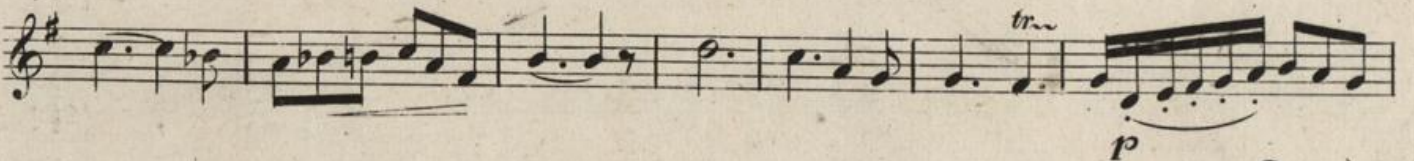

C. S. 9343.

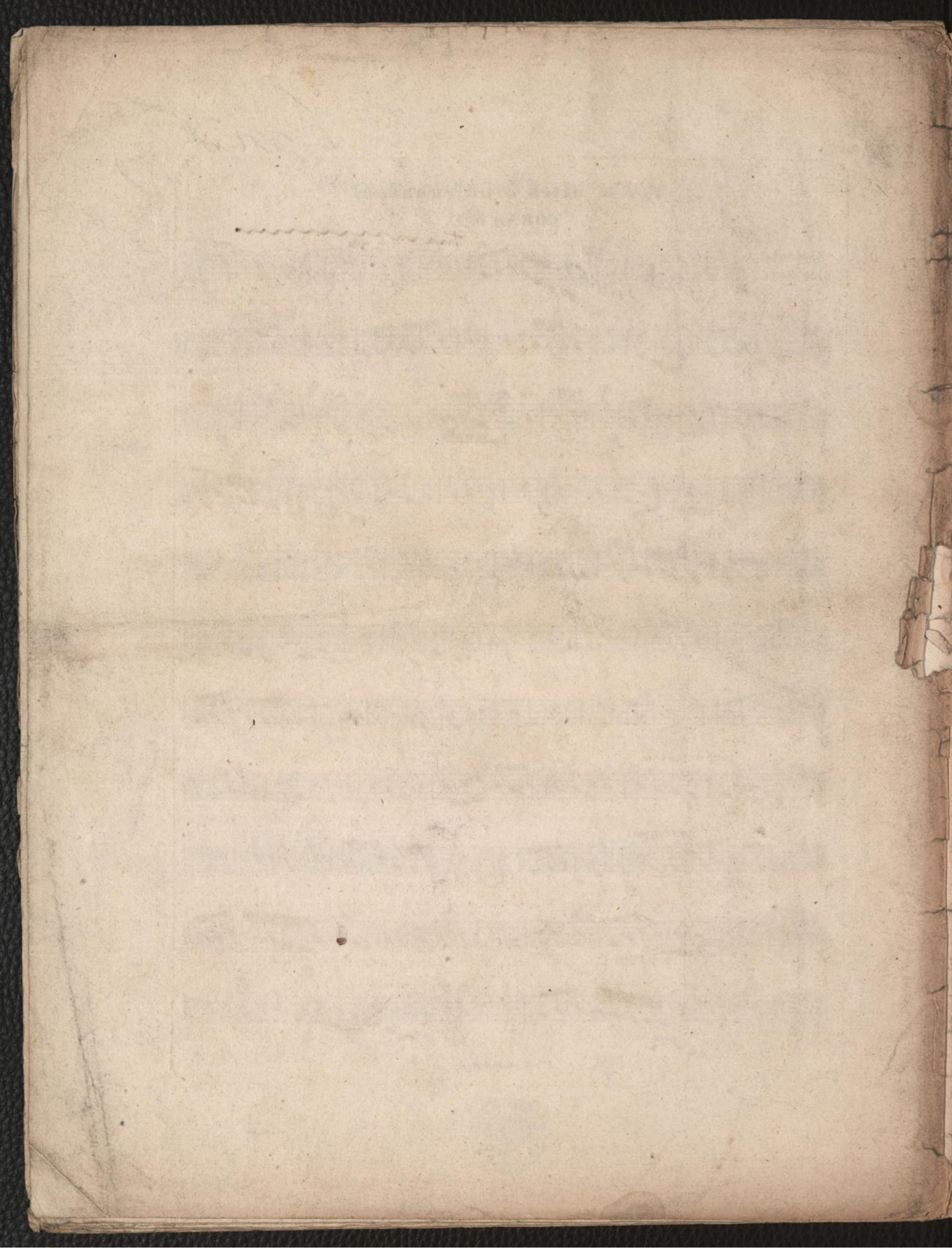

Vor'm alten Mühlenhause.

CORNO in E.

Andante
con moto.

cantabile.

meno mosso.

a tempo.

