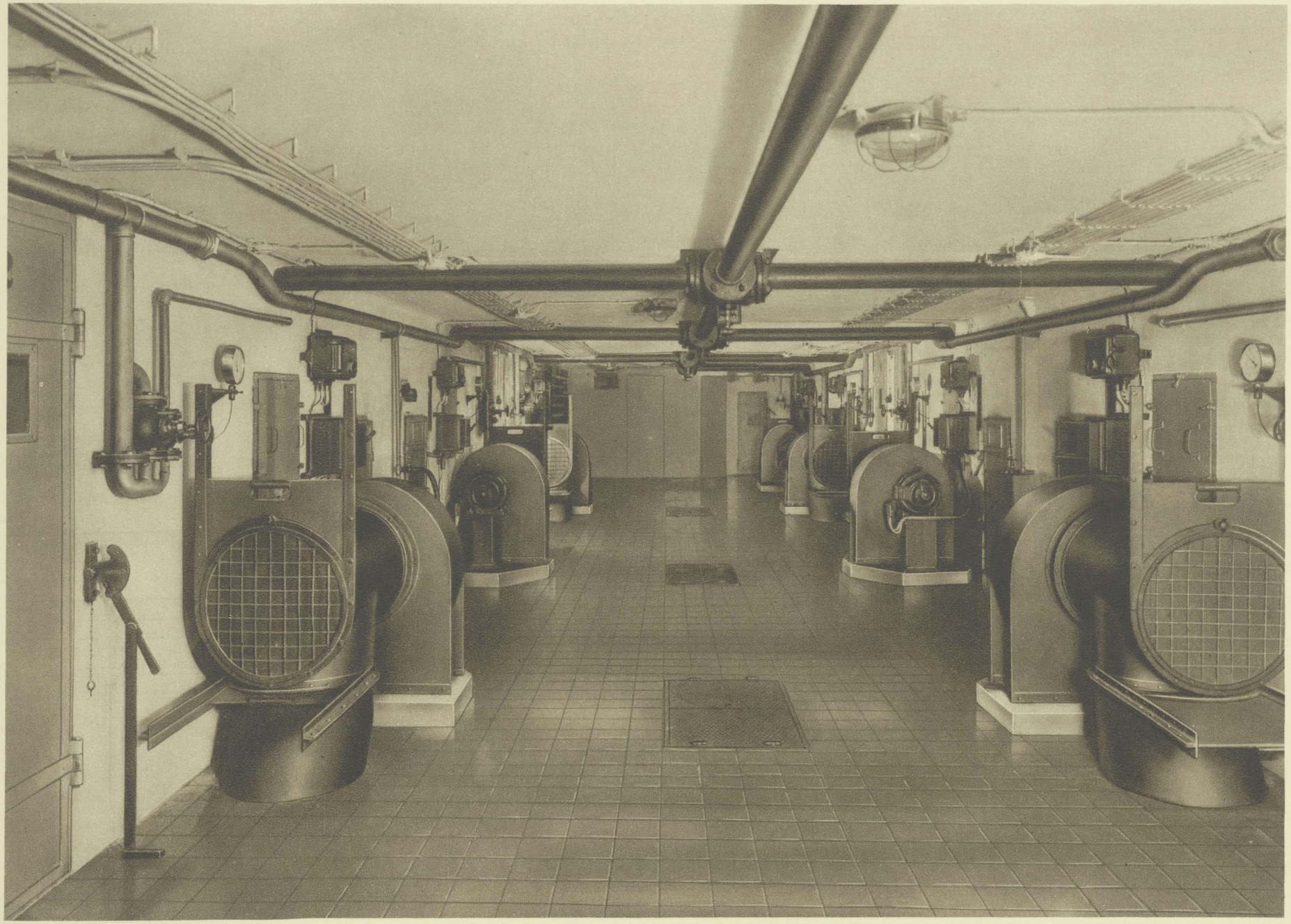

BELÜFTUNGSANLAGE
ZU DEN
SALADINKASTEN