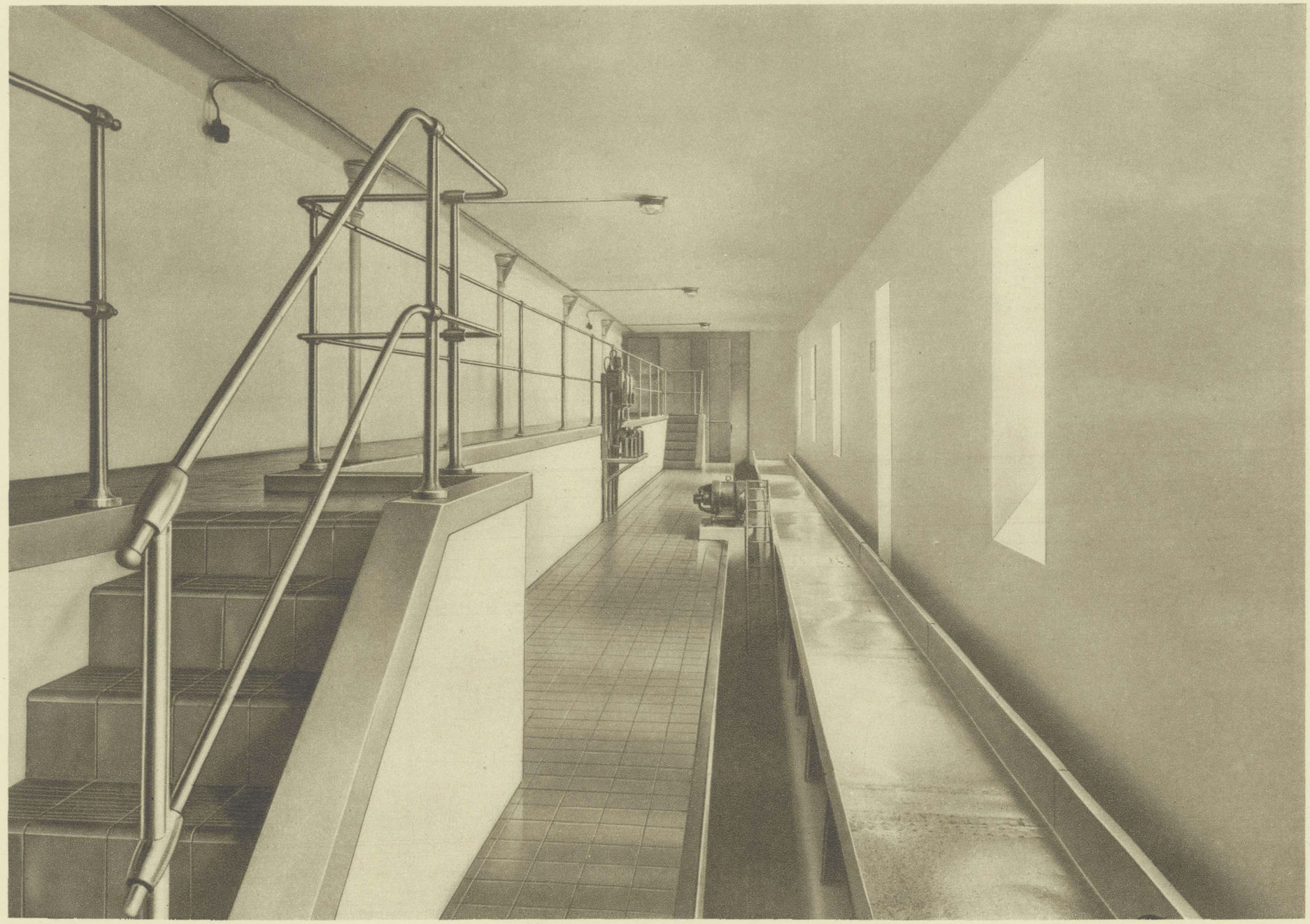

SCHÜTTELRINNE
FÜR MALZTRANSPORT