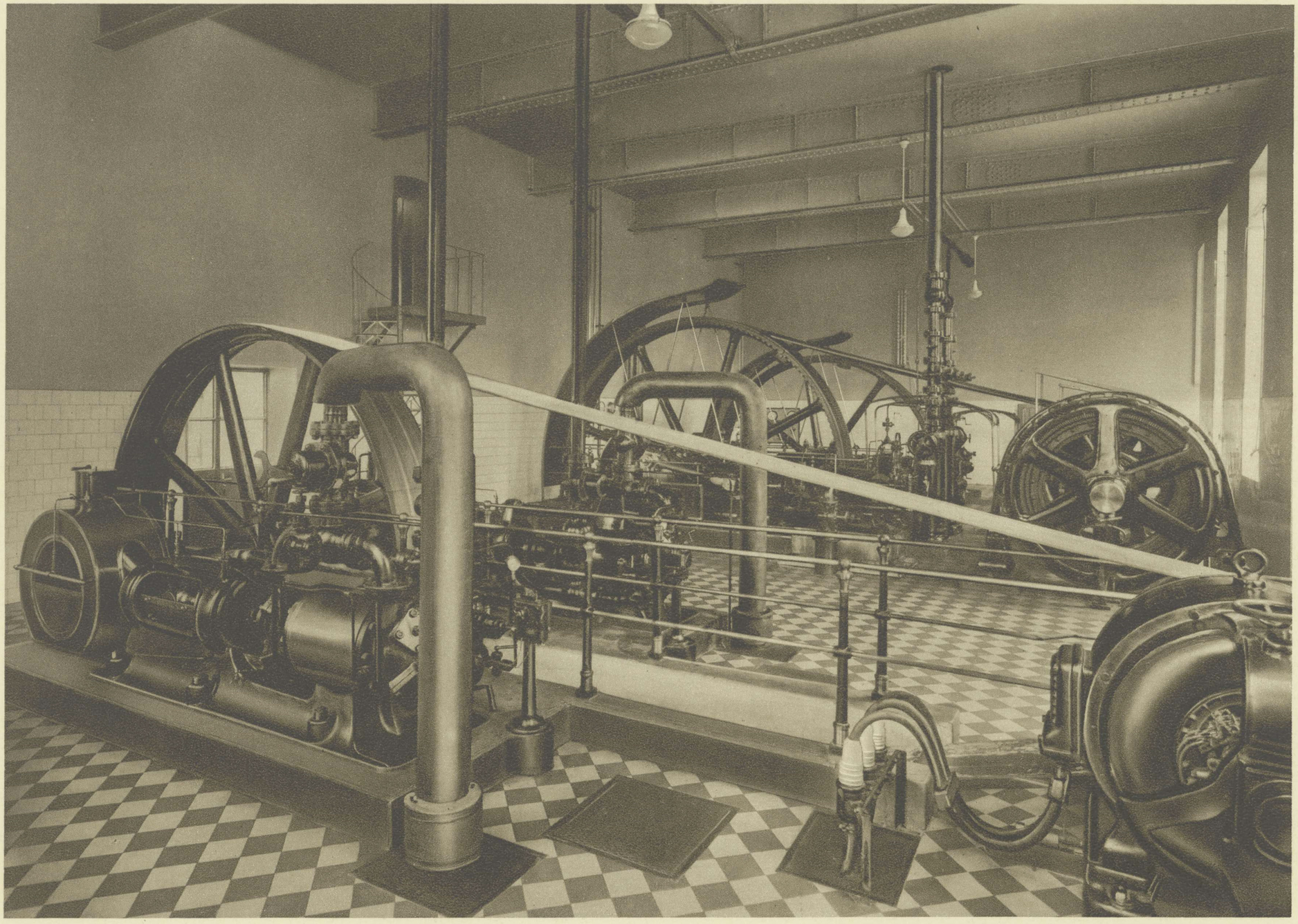

KÜHLMASCHINEN