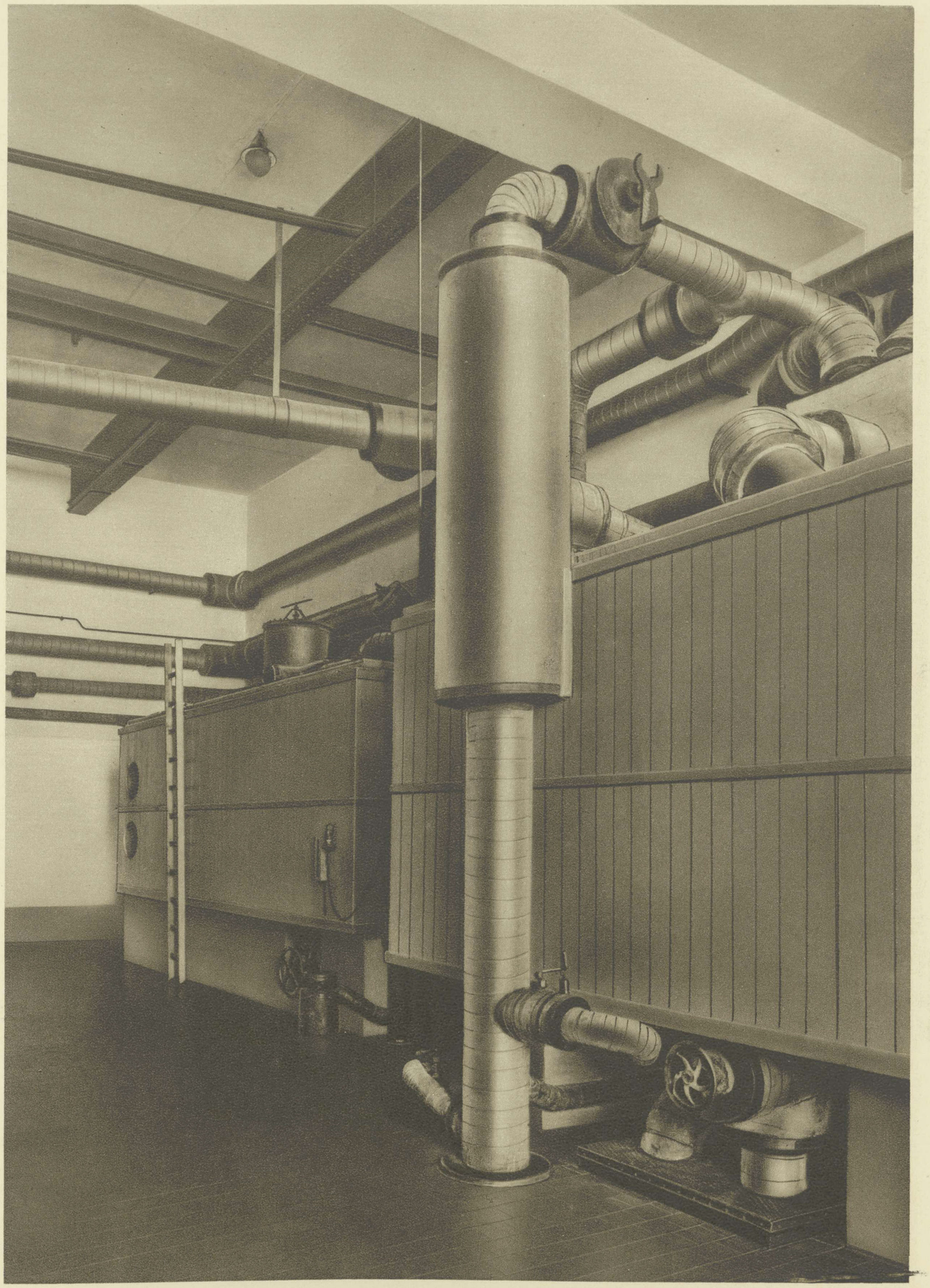

KÜHLMASCHINEN-
ANLAGE
VERDAMPFER