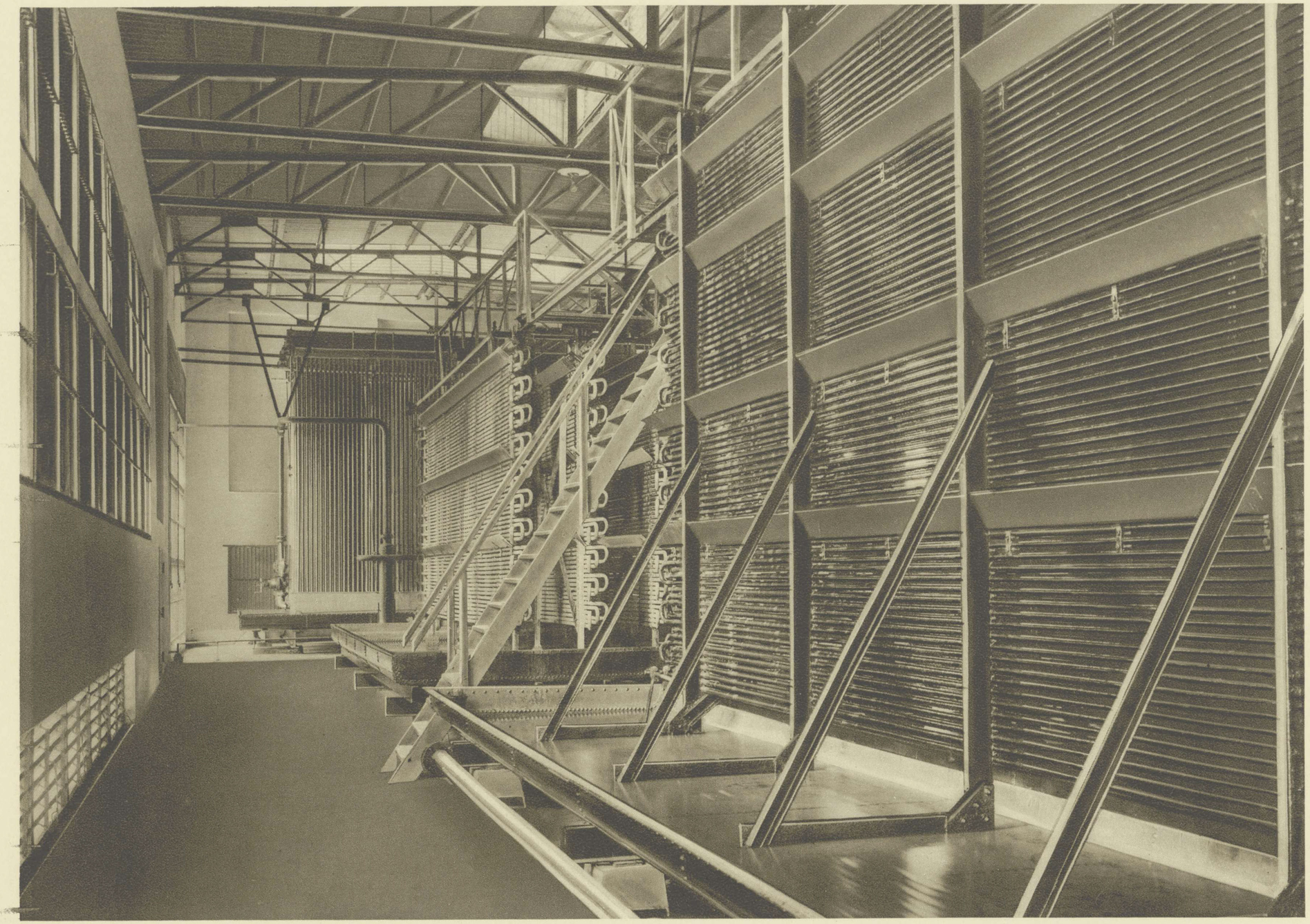

KÜHLMASCHINEN-
ANLAGE
BERIESELUNGS-
KONDENSATOREN