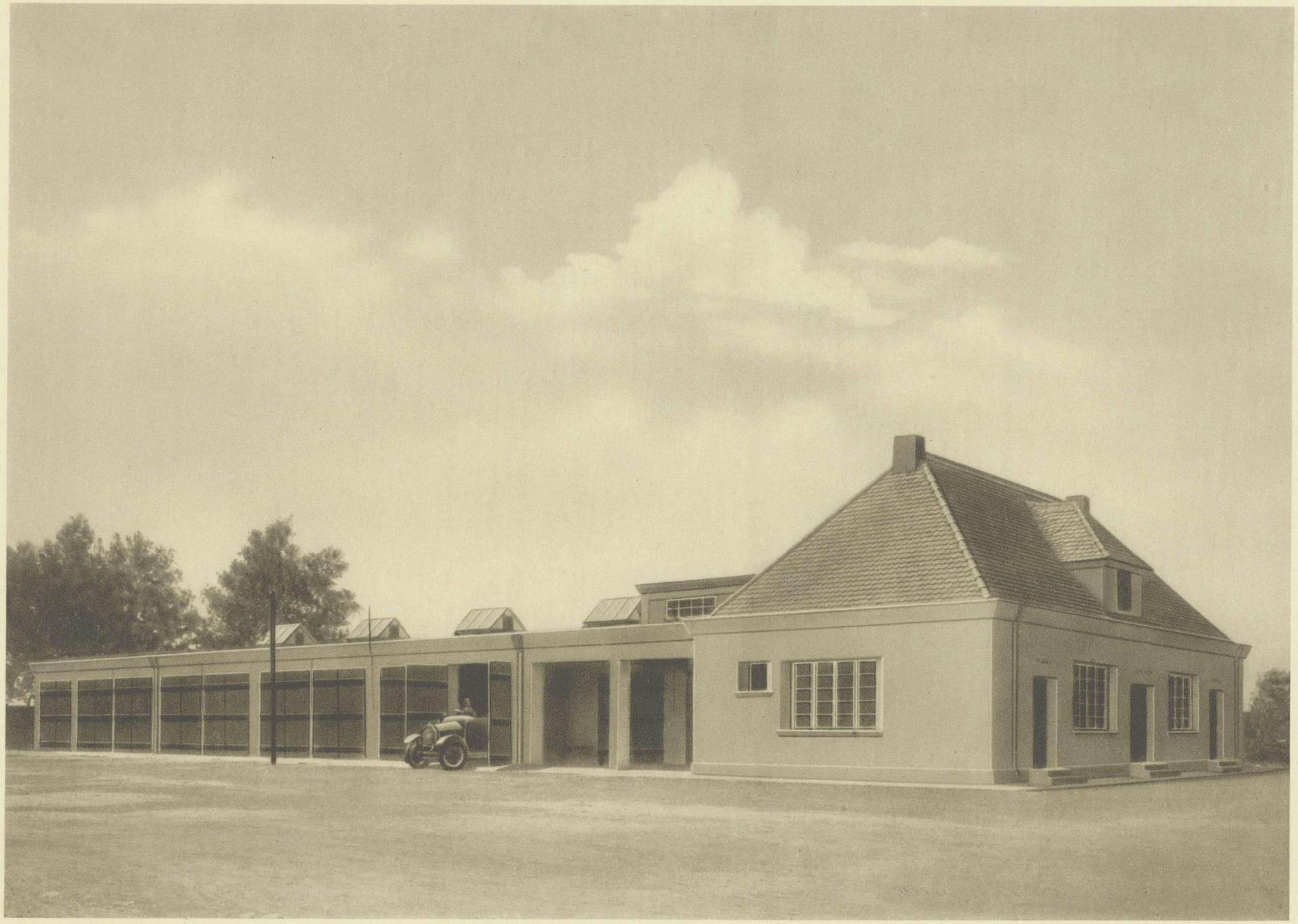

GARAGE
UND WERKSTÄTTEN