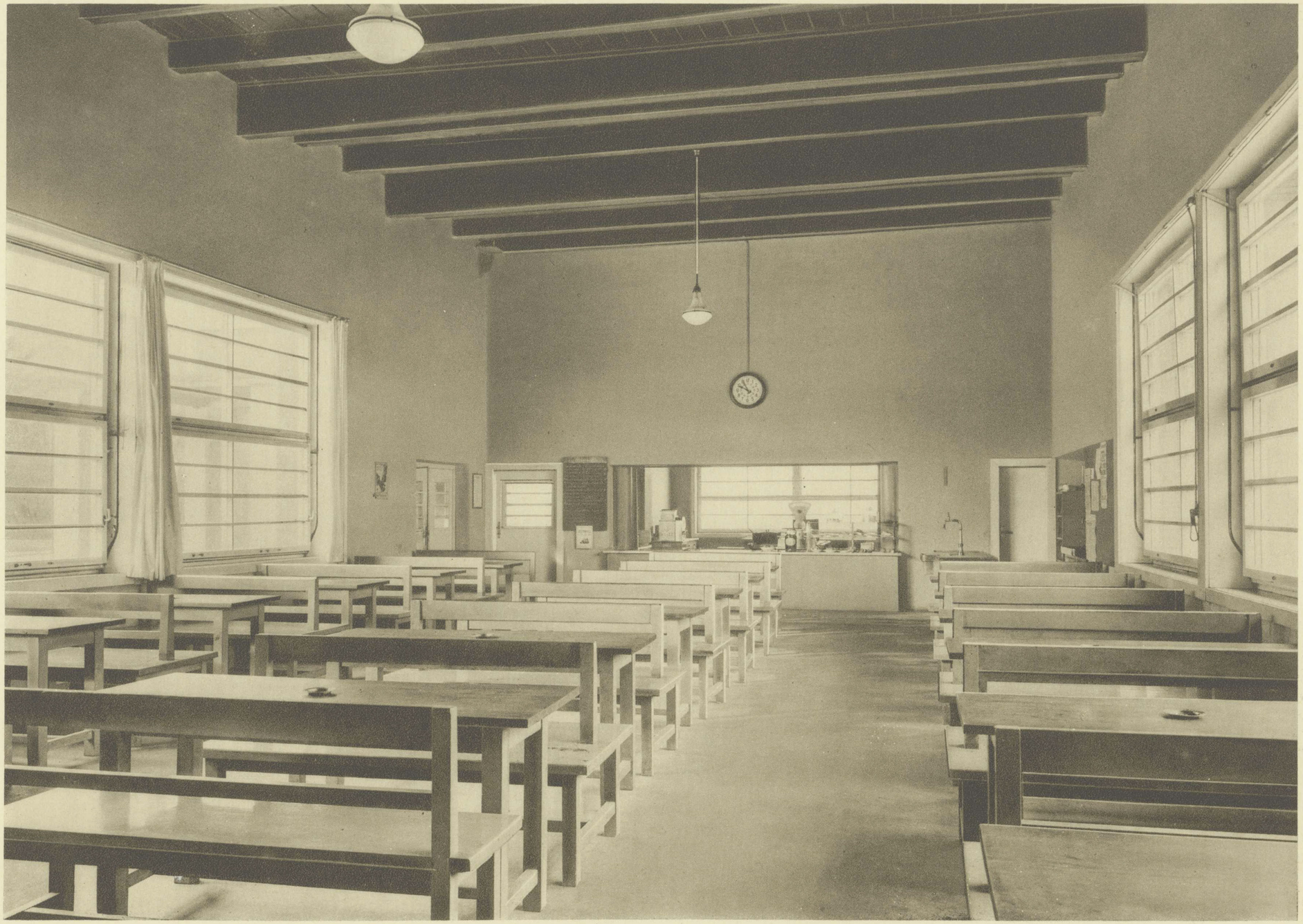

SPEISESAAL