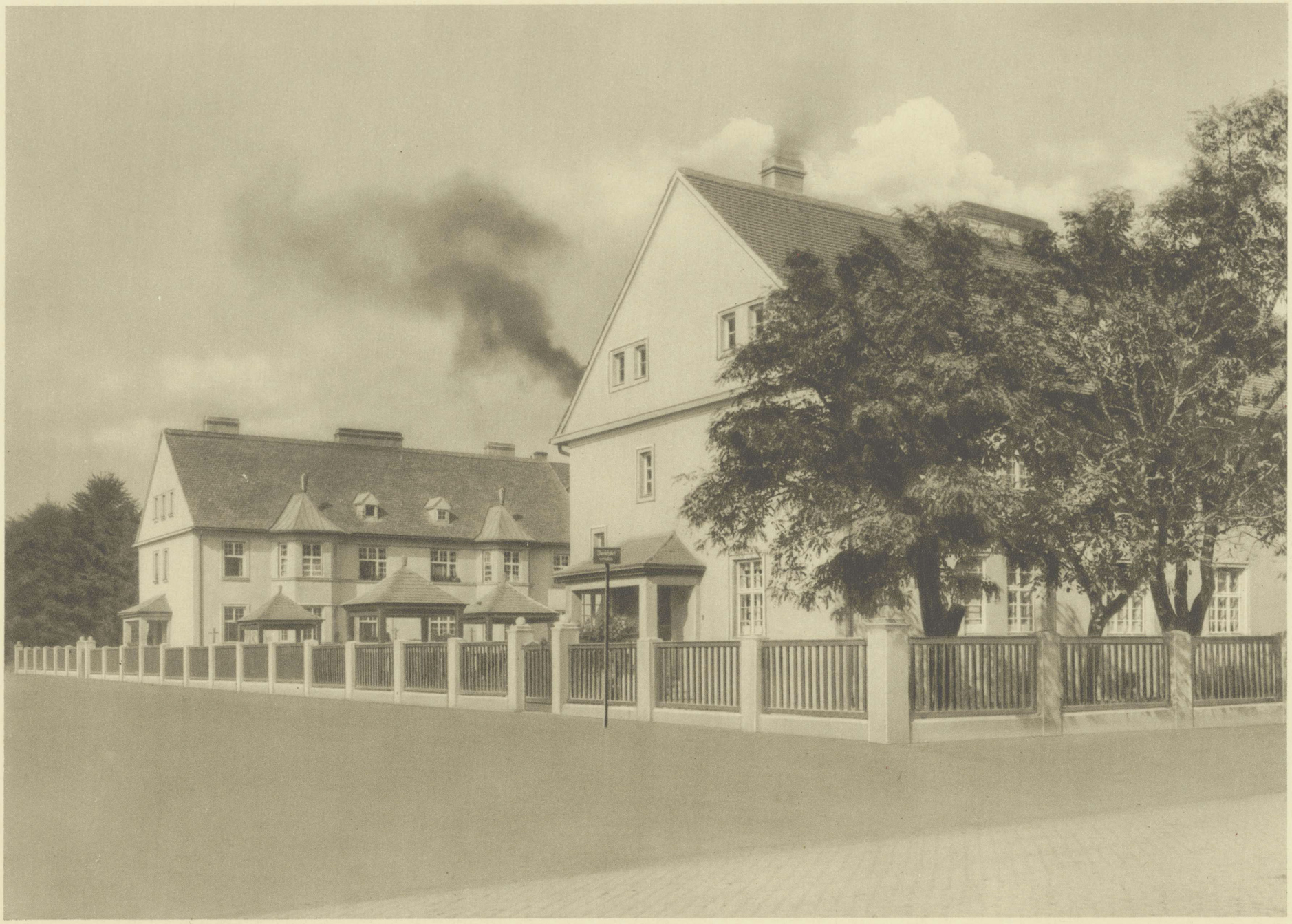

BEAMTEN-
WOHNHÄUSER