

Die Geheimnisse der Messe.

Die Chöre können entweder vierstimmig im gemischten Chor oder einstimmig mit Harmoniumbegleitung gesungen werden.

1.

H. Kralik.

mf

Lieblich, Herr der Heeres-scha-ren, sind die Zel-te

mf

bei - ner Macht. Sehrend und mit Furcht ge - wah - ren

bei - ner Macht. Sehrend und mit Furcht ge - wah - ren

cresc.

mir den Vorhof dei = ner Bracht. Hei = li =

ger vor tau = send Jah = ren gilt ein Tag, bei

dir ver = bracht.

2.

Ja, zu Gott, dem Gott der Tu-gend, tritt, o ban-ger

Mensch, auch heut! Hat er in der Menschheit Tu = gend

dich doch vä-ter = lich er = freut.

3.

Du, o Gott, bist uns=re Stär=ke. D zer=reiß nicht

dei-nen Bund! Nur des bö=sen Fein=des Wer=ke

wur-den uns=rer Trau=er Grund.

4.

Hoff' auf Gott in al = len Zei = ten und ver = trau dich

ihm al = lein! Er nur kann dich treu ge = lei = ten,

er nur Hort und Heil dir sein.

5.

Fol-get al-le des-sen Ruf, der einst Erd' und

Him-mel schuf!

6.

Ja, er-bar-me dich in Gna-den dein des All-er-

bar = mers Wort, wol = le dich zum Hei = le la = den

in dem ew'gen Le = ben dort! Die Ver = ge = bung,

das Ver = zei = hen al = ler Sün = de, die dich brennt,

wol = le dir der Herr ver = lei = hen,

dir und dem, der Gott be = fennt!

7.

Er = bar = me dich, o Herr, er = bar = me

dich! Er = barm' dich, Hei = land, o er =

bar = me dich! Er = bar = me dich, o

Herr, er = bar = me dich!

8.

Ch = re sei Gott in den Hö = = = hen!

Frie = den und Freu = de den wil = li = gen Menschen hie =

nie = = = den!

9.

Du bist der Hei = li = ge al = lein, Herr Jesus Christus,

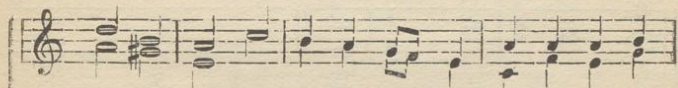

hehr und rein. Du bist al = lein der Herr, du bist der

All = ler = höch = ste, Je = sus Christ.

10.

mf
Die Eh = re sei dir, Herr, da = rum. Preis dei = nem

mf

E = van = ge = li = um!

11.

Lob sei dir, Christus, al = le = zeit, daß wir ge =

seh'n die Herr = lich = feit!

12.

mf Hei = lig, hei = lig, hei = lig ist eu = er

Hei = land Je = sus Christ. Hei = lig,

hei = lig ist der heh = re Gott, der

Herr der En = gels = hee = re. Voll ist je = der

Him = mels = freis, al = le Welt von

fei = nem Preis. Singt Ho = san = na

in den Höh'n, En = gel = hö = re

hold und schön! Hoch = ge = lobt des
Ho = san = na!

Hei = lands Pfad, der in Got = tes Na = men

naht! Singt Ho = san = na in den

Höl'n, En = gel = chö = re, hold und

Ho =

schön!

jan = = = na!

13.

mf

Got = tes Lamm, das du die Sün = den
Komm auch uns das Heil zu kün = den

mf

al = ler Welt hin = weg ge = nom = men,
und er = bar = me dich der From = men!

Got-tes Lamm, das du die Schul = den al = ler Welt ge =

führt hie = nie = den, Neig dich uns in bei = nen Hul = den

und ver = leih uns ew' = gen Frie = = = den!

14.

Lau-da Si - on Sal - va - to - rem, lau - da du - cem

et pa - sto - rem in hym - nis et can - ti - cis.

Quan - tum po - tes, tan - tum au - de,

Qui - a mai - or om - ni lau - de

nec lau - da - re suf - fi - cis.

A - men. A - men. Al - le - lu -

ja. A - - - - -

- - - - - men. A - - - - - men.
