

670 M.H.

~~XXXXIV~~

m. 21 670
can

43.

Der Carneval im Sommer

oder:

Die bekehrten Verkehrten

Sagen mit Gesang in 2 Aufzügen

Musik von Adolf Müller Kapellmeister

1833.

ms. no. 670

Overture aus:

Introduction aus:

Lamento Duo, "Morgens" 2)

No. 1.

Lied.

Hörst du, was ich dir sage?

Allo.

Violin I

Violin II

Viola

Cello

Contra Bass

Flauto

Oboe

Fagotto

Clarinete

Violone

Violoncello

Griffbrett mit?

gibst du Kind?

Das ist mit dem
dem Klavierinstrument

Allo.

Land, 's ist a
~~Land~~ Land, 's ist a
 samischs
 Land, das ist sein
 Unschick
 das
 Land
 wird
 nicht
 so
 schnell
 mit
 dem
 Ding
 bald
 ein
 and
 er

Handwritten musical score consisting of a vocal line and piano accompaniment. The vocal line includes German lyrics: *zur. An-weg zwick! Inm Hül dich! Ein Studium nno- z fallu. An-weg zwick! In Hül dich! und ein Hül so*. The piano accompaniment features complex chordal textures and melodic lines.

A single line of handwritten musical notation, likely a continuation of the piano accompaniment from the previous system. It contains several measures with notes and rests.

duelt er, si- unsißig singet zunic, daß mißßt manns ioh füllner, so laißt nicht die
 gatzig und mußst dich sa wer, als wenn bei der zeit von die Männersell

Süß.
 wenn.
 guffe du mid,
 guffe " "
 zierst du find?
 " "
 guffe du mid, guffe du
 " " "

- Staff 1 (Soprano):** Contains lyrics "Col Oboe" and "Col Oboe".
- Staff 2 (Alto):** Contains lyrics "Col Oboe".
- Staff 3 (Tenor):** Contains lyrics "Col Oboe".
- Staff 4 (Bass):** Contains lyrics "Col Oboe".
- Staff 5 (Piano):** Contains complex piano accompaniment with dense chordal textures.
- Staff 6 (Cello/Double Bass):** Contains lyrics "Giebt mir Fried." and "mit".

- Staff 1 (Piano):** Contains piano accompaniment with notes and rests.

The score is written in a historical style, likely from the 18th or 19th century, and includes various musical notations such as clefs, notes, and rests.

No. 2

Lied an den Contrabass.

aber dieses Aufmerksam zu sein
auf genauere Untersuchung.

Violini I & II

Flauto

Clarinetto A & B

Fagotti

Violini

Ulrich.

fr. Vgilt dem Contrabass!

Contrabasso Solo

Tello

Basso

Moderato

Handwritten text:
Händel
ein
Händel

if immer - me
 mein garte
 so bij dir al -

lie, schmeiße die mit fruchtbar
 brant; wenn noch Linn der Moryn
 brant, daß am Kpocumfals
 die, die du bist mein garten =
 brant, daß am Kpocumfals
 die, die du bist mein garten =

Lieb, brümmet uns mein trübtes Lieb.
 Auf, dein Ge- brümm rühret mich.
 geseh, mit Gütigkeit sonder Verfu.

May dir
 Gutes
 Liebes

Continuation of the handwritten musical score, showing the piano part on two staves and the vocal line on a single staff. The notation includes notes, rests, and dynamic markings.

p *Col Viol I^{no}*

Nachligall vom Lütten, auf nicht dein Fußes Lütten, davon lobet die Lütten
 die Lütten sollu vom Lütten, aber du magst immer Lütten, davon lobet " "
 Süßgar fallet vom Lütten, fangst du zurecht zu Lütten, davon lobet " "

Handwritten musical score for a piece with vocal and piano parts. The score includes a vocal line with lyrics and a piano accompaniment. The lyrics are:

baum, baum, baum, lieber Liebster baum, baum, baum, baum - - - - - demum lieber Liebster

Del Segno

♩: 2 1/2

Moderato

Lied.

Violin

Viola

Clarinete

Alto

Wägeln, ist un-er-er
 Du bist meine Zensur

Cello

Baß

sempre forte

Sing *flüchtig* Du mit freudigen Sinn
 Du bist ein Züchtling =
 Länd, wenn noch Lamm Du Morym zucht, fast ein Schwammfals ist

Lieb, Gedenke
 dich, dein Ge-
 denke nicht
 mit mir lieblich
 Lieb.
 May dir
~~...~~

Nachigal von -
 Eubor soll von
~~...~~

Dal Segno

No. 3

Lied

Horn in D $\frac{3}{4}$ m | $\text{E} \text{G} \text{E} \text{G} \text{E} \text{G}$ | $\text{E} \text{G}$. | + + + | $\text{E} \text{G} \text{E} \text{G}$ | $\text{E} \text{G} \text{E} \text{G}$ | $\text{E} \text{G}$

Flauto $\frac{3}{4}$ T ^{8^{te}} | ~~Flauto~~ $\text{E} \text{G} \text{E} \text{G}$ | $\text{E} \text{G}$. | - | $\text{E} \text{G} \text{E} \text{G}$ | $\text{E} \text{G} \text{E} \text{G}$ | $\text{E} \text{G} \text{E} \text{G}$

Oboe $\frac{3}{4}$ \downarrow | $\text{E} \text{G} \text{E} \text{G} \text{E} \text{G}$ | $\text{E} \text{G}$. | $\text{E} \text{G} \text{E} \text{G} \text{E} \text{G} \text{E} \text{G}$ | $\text{E} \text{G} \text{E} \text{G} \text{E} \text{G}$ | $\text{E} \text{G} \text{E} \text{G} \text{E} \text{G}$

Clarinet $\frac{3}{4}$ Tacet.

Fagotti $\frac{3}{4}$ m | $\text{E} \text{G} \text{E} \text{G} \text{E} \text{G}$ | $\text{E} \text{G} \text{E} \text{G} \text{E} \text{G}$ | $\text{E} \text{G} \text{E} \text{G} \text{E} \text{G}$ | $\text{E} \text{G} \text{E} \text{G} \text{E} \text{G}$ | $\text{E} \text{G} \text{E} \text{G} \text{E} \text{G}$

Violini $\frac{3}{4}$ m | $\text{E} \text{G} \text{E} \text{G}$ | $\text{E} \text{G}$. | $\text{E} \text{G} \text{E} \text{G} \text{E} \text{G} \text{E} \text{G}$ | $\text{E} \text{G} \text{E} \text{G}$ | $\text{E} \text{G} \text{E} \text{G}$

Violoncelli $\frac{3}{4}$ m | $\text{E} \text{G} \text{E} \text{G} \text{E} \text{G}$ | $\text{E} \text{G} \text{E} \text{G} \text{E} \text{G}$ | $\text{E} \text{G} \text{E} \text{G} \text{E} \text{G}$ | $\text{E} \text{G} \text{E} \text{G} \text{E} \text{G}$ | $\text{E} \text{G} \text{E} \text{G} \text{E} \text{G}$

Horn in C $\frac{3}{4}$

Cello $\frac{3}{4}$

Bass $\frac{3}{4}$ r | $\text{E} \text{G} \text{E} \text{G} \text{E} \text{G}$ | $\text{E} \text{G} \text{E} \text{G} \text{E} \text{G}$ | $\text{E} \text{G} \text{E} \text{G} \text{E} \text{G}$ | $\text{E} \text{G} \text{E} \text{G} \text{E} \text{G}$ | $\text{E} \text{G} \text{E} \text{G} \text{E} \text{G}$

Moderato ^{so}

Per - plexus sub iungit in Phi -
 lani wo in Phi - lo - sophus

lo - so - phus mir, der Phi - lo - sophus wiß über - all was u. wir, der wind ist per -
 Feinmal unzugut, so wind auf Principien schnell reti - rirt, der wolle in sich

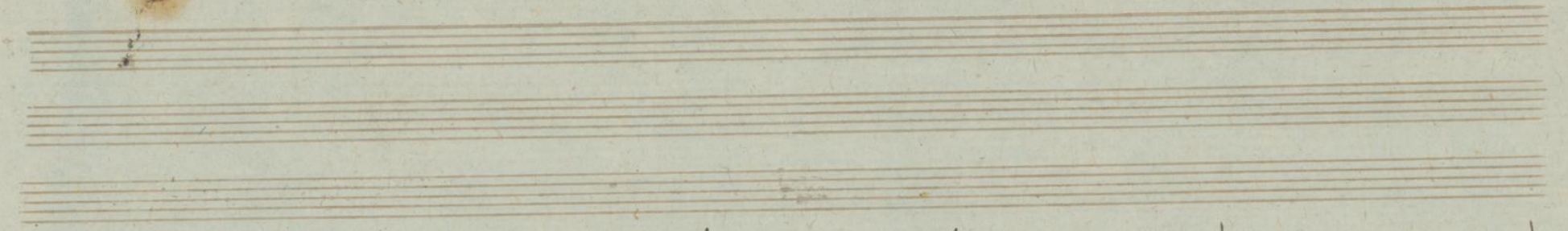

plexus, fo wirn uf ja Dinn, quod non potes esse, Shi - lo - so - phus
 wärfen, br - löm er noch mehr, und das wirn nicht zfi - lo - so - phisch, müß

A single musical staff at the bottom of the page, containing a sequence of notes and rests, likely a continuation of the piece or a specific exercise.

sum; In iſ raiſonnan ſo: tum, tum, tum, tum, tum, Ergo tumdidididi

In iſ raiſonnan ſo: tum

A single line of handwritten musical notation, possibly a continuation or a separate part of the score, located at the bottom of the page.

System 1:

System 2:

A single system of musical notation at the bottom of the page, consisting of a single staff with notes and rests.

Notes: G4, A4, B4, C5, D5, E5, F5, G5, A5, B5, C6, D6, E6, F6, G6.

No: 4

Lied

wann sie Maul aufreisend
über den Pfefferkorn.

Form in D

Flauto

Oboe

Clarin in A

Fagotti

Violini

Viola

Matsy

Cello

Basso

Col Violin

Allagretto

Lyrics: *Adm. j'ayd' m'adm. L'airon fin*

A single staff of handwritten musical notation, likely a continuation or a separate part of the piece. It contains notes, rests, and a dynamic marking 'p'.

A single staff of handwritten musical notation, likely a continuation of the piece or a separate section. It contains several measures of music with notes and rests.

Five empty musical staves at the top of the page, with some faint markings.

Handwritten musical score with lyrics. The lyrics are: *Schiffenbild* *Could man bring Madala into jail, Om cinnu for min flaka.*

A single musical staff at the bottom of the page, containing a sequence of notes and rests, possibly a continuation of the piano accompaniment.

Spiffikwö *mir* *wirft* *sein* *Glück* *in* *Dein* *Wald*, *o* *Spiffikwö*, *Spiffikwö*,

A single staff of handwritten musical notation, likely a continuation or a separate part of the piece. It features a melodic line with notes and rests, written in a simple, handwritten style. The staff is marked with a double slash at the beginning and end, indicating it is a separate section or a continuation.

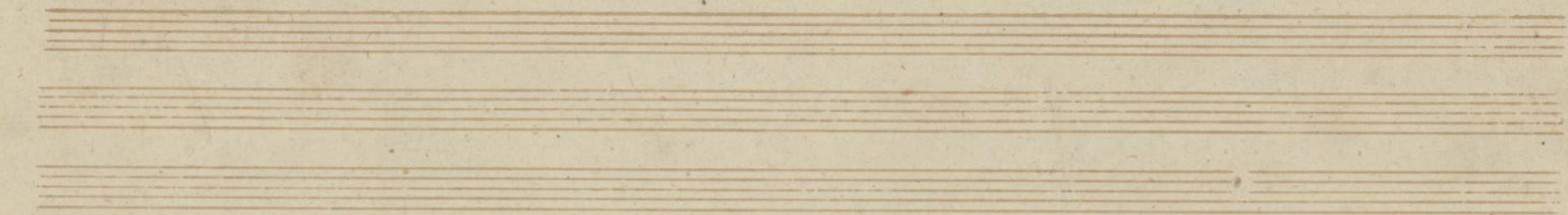

