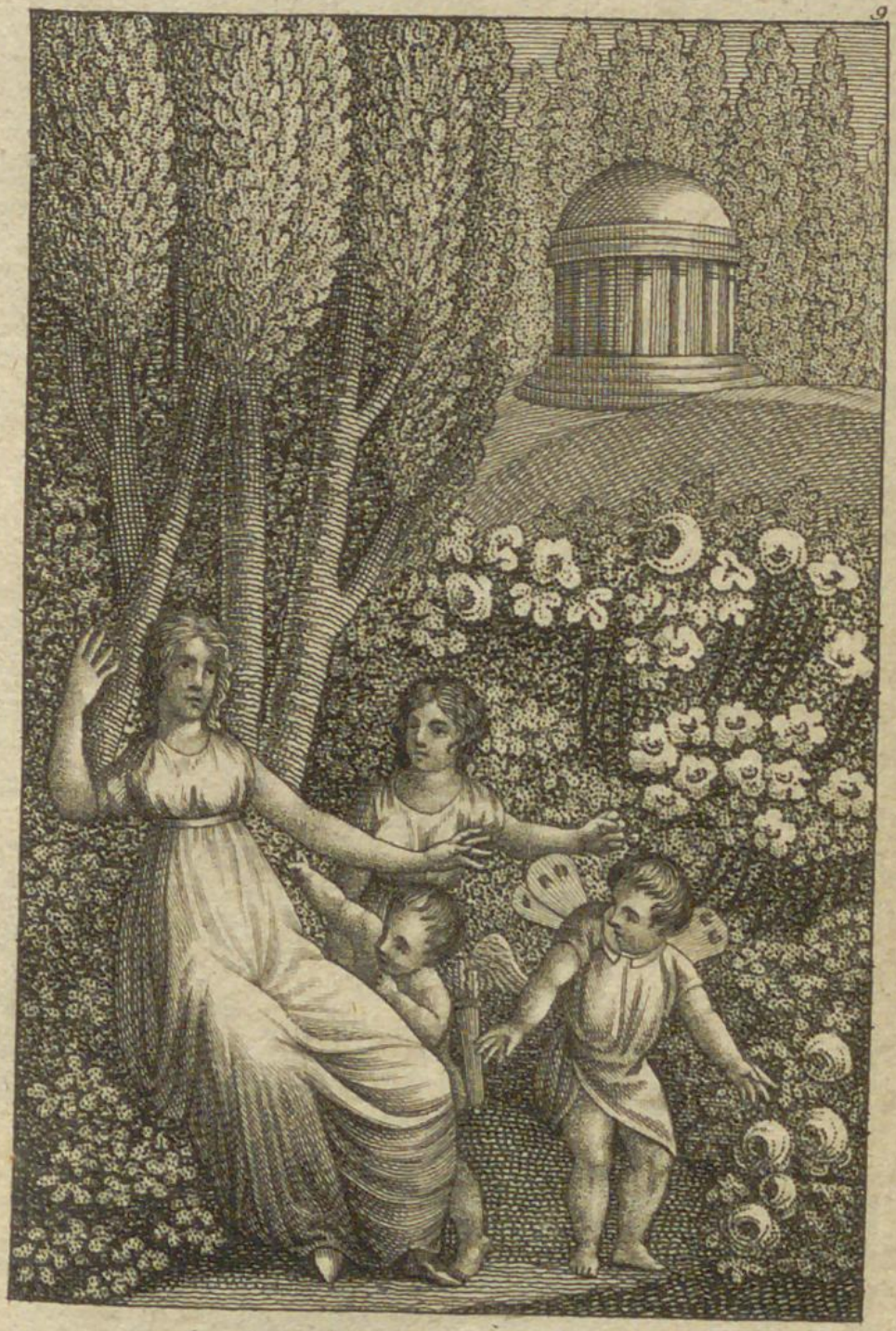

Aschenbrödels Wonneschlummer

STADTBIBLIOTHEK