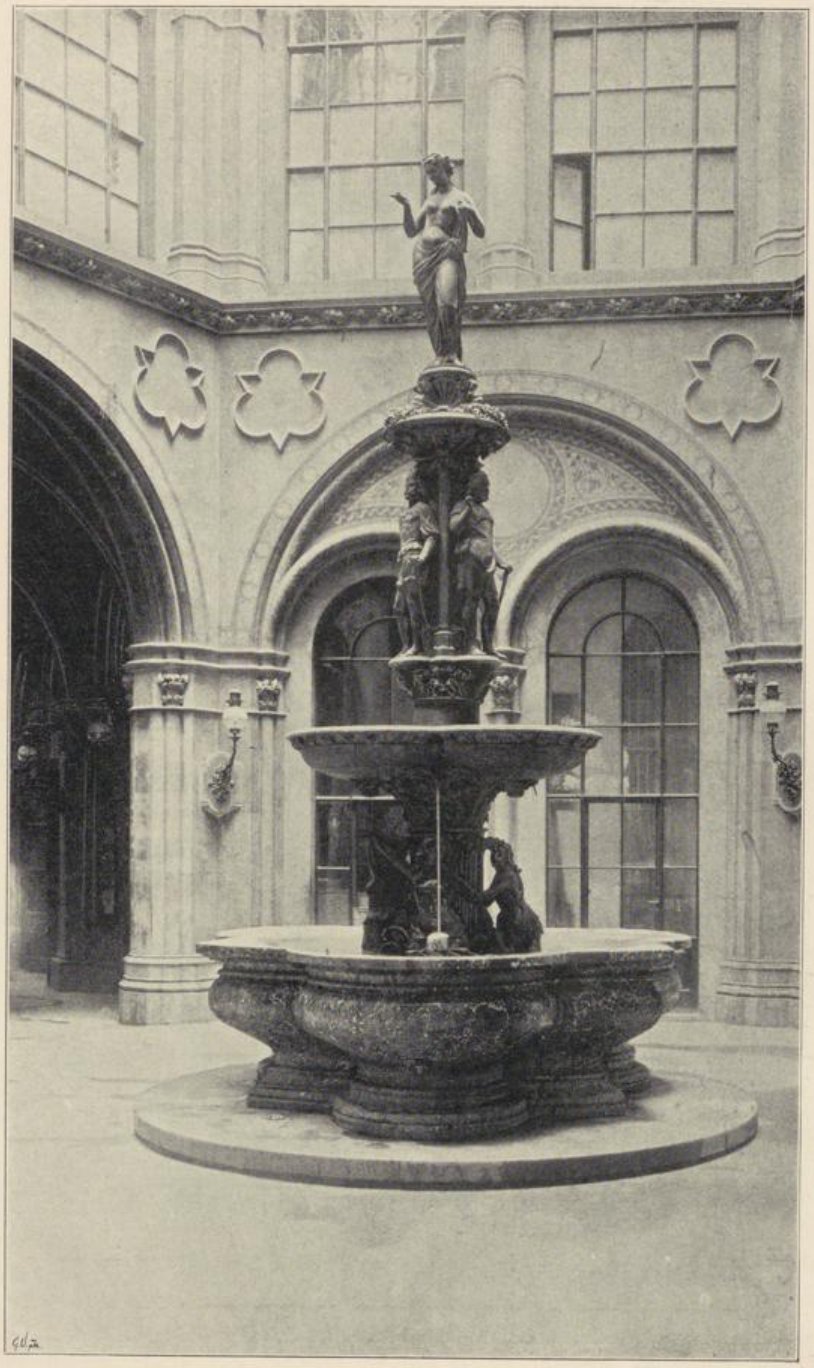

Börse-Brunnen in Wien von A. R. von Fernkorn.