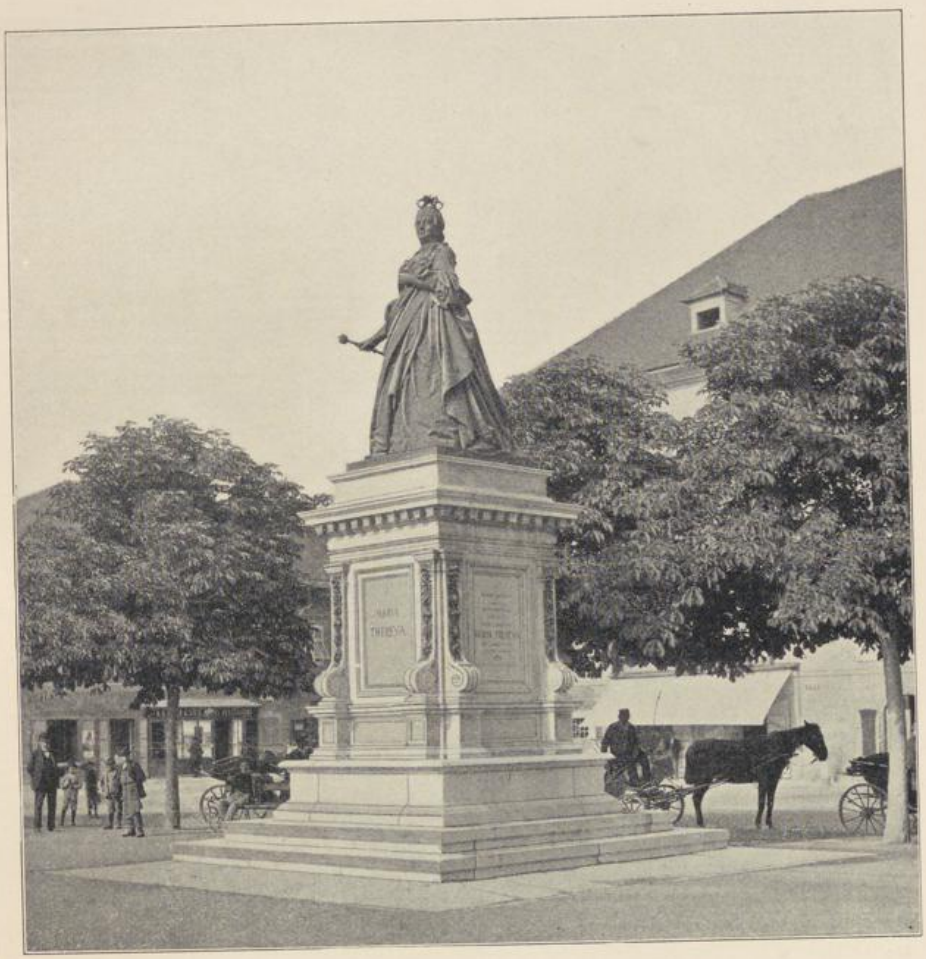

Kaiserin Maria Theresia-Denkmal in Klagenfurt von Prof. F. Pönninger.
1872.