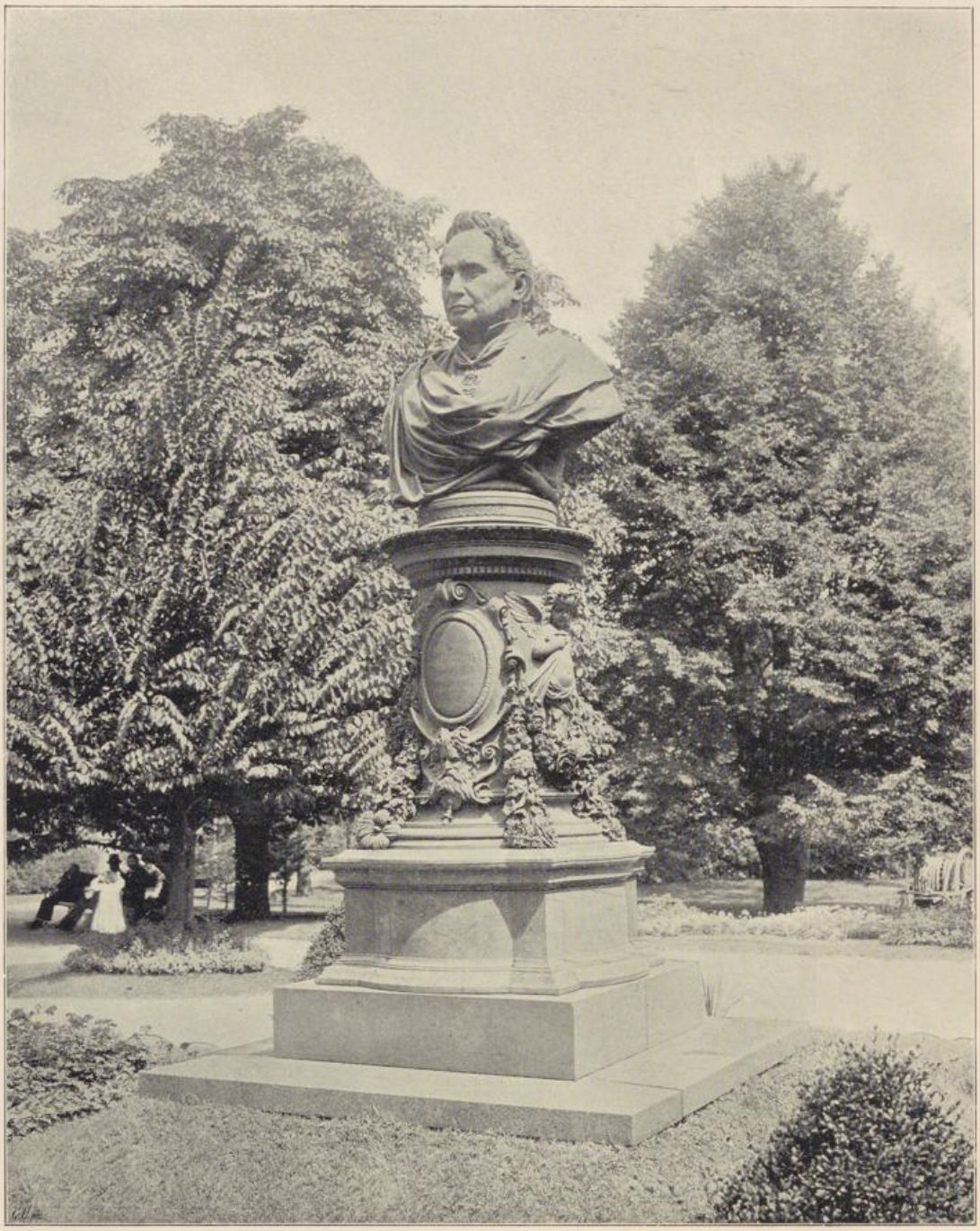

Zelinka-Denkmal in Wien von Prof. F. Pönninger.
1876.