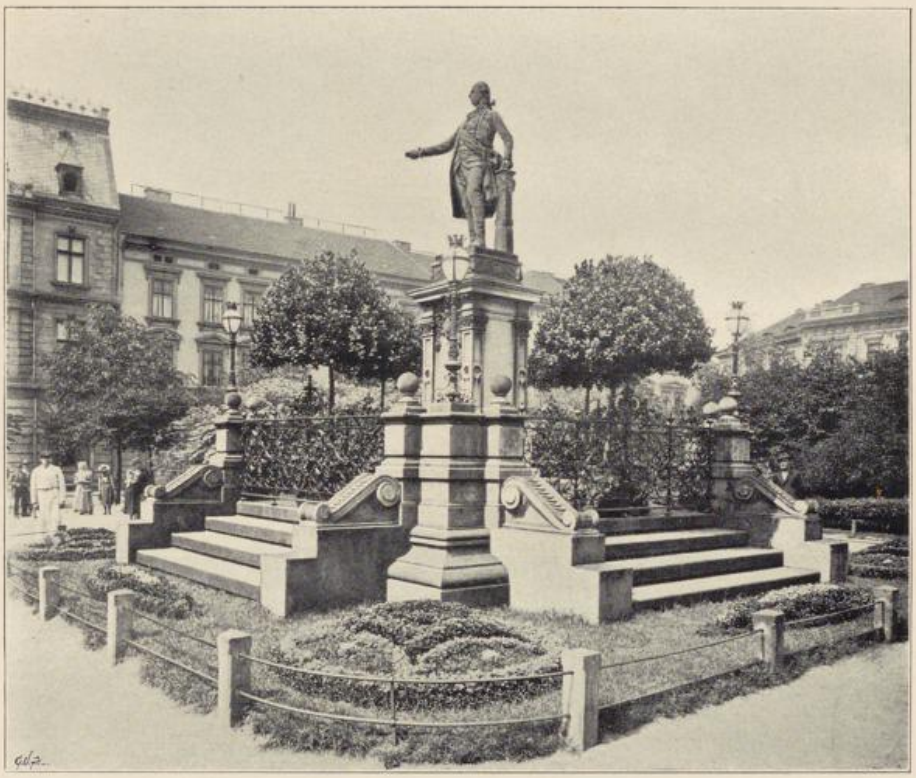

Kaiser Josef II.-Denkmal in Aussig von Prof. F. Pönninger.
1885.