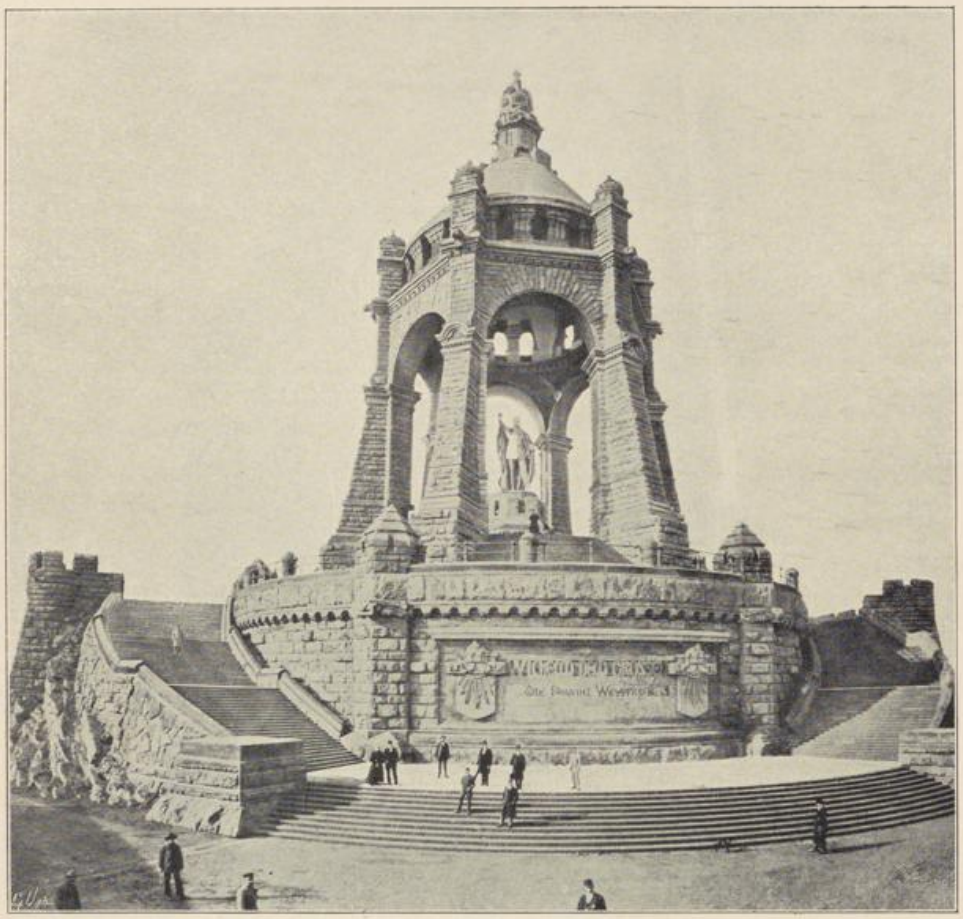

Kaiser Wilhelm I.-Denkmal in Porta-Westfalica (bei Hannover).
Architektur von Prof. Bruno Schmitz.