

1. Oboe.

# Kecker Schnabel!

**Mc** 29388

Walzer.

LEOPOLD NATZLER.

Introduction. Langsam.

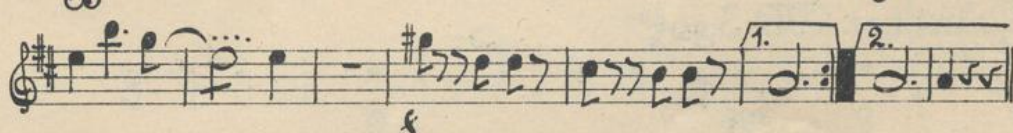
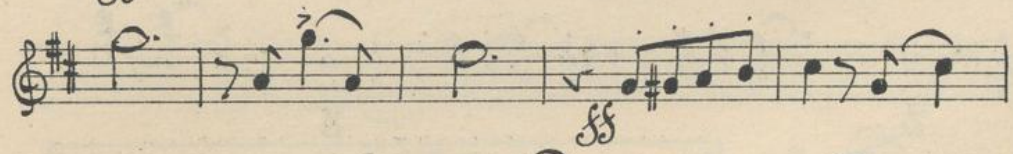
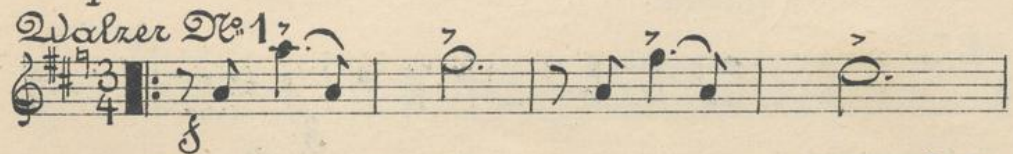
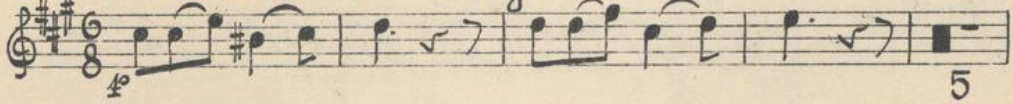

Verlag und Eigenthum der k. u. k. Hof-Musikalienhandlung Gustav Lewy, Wien, Leipzig.

G. L. II. 828.

m. 4. No. 29.388

2.

# Oboe 1<sup>mo</sup>

Oboe 1<sup>mo</sup>

Oboe 1<sup>mo</sup>

Wagner Op. 4

Oboe 1<sup>mo</sup>

mf

Coda.

Oboe 1<sup>mo</sup>
