

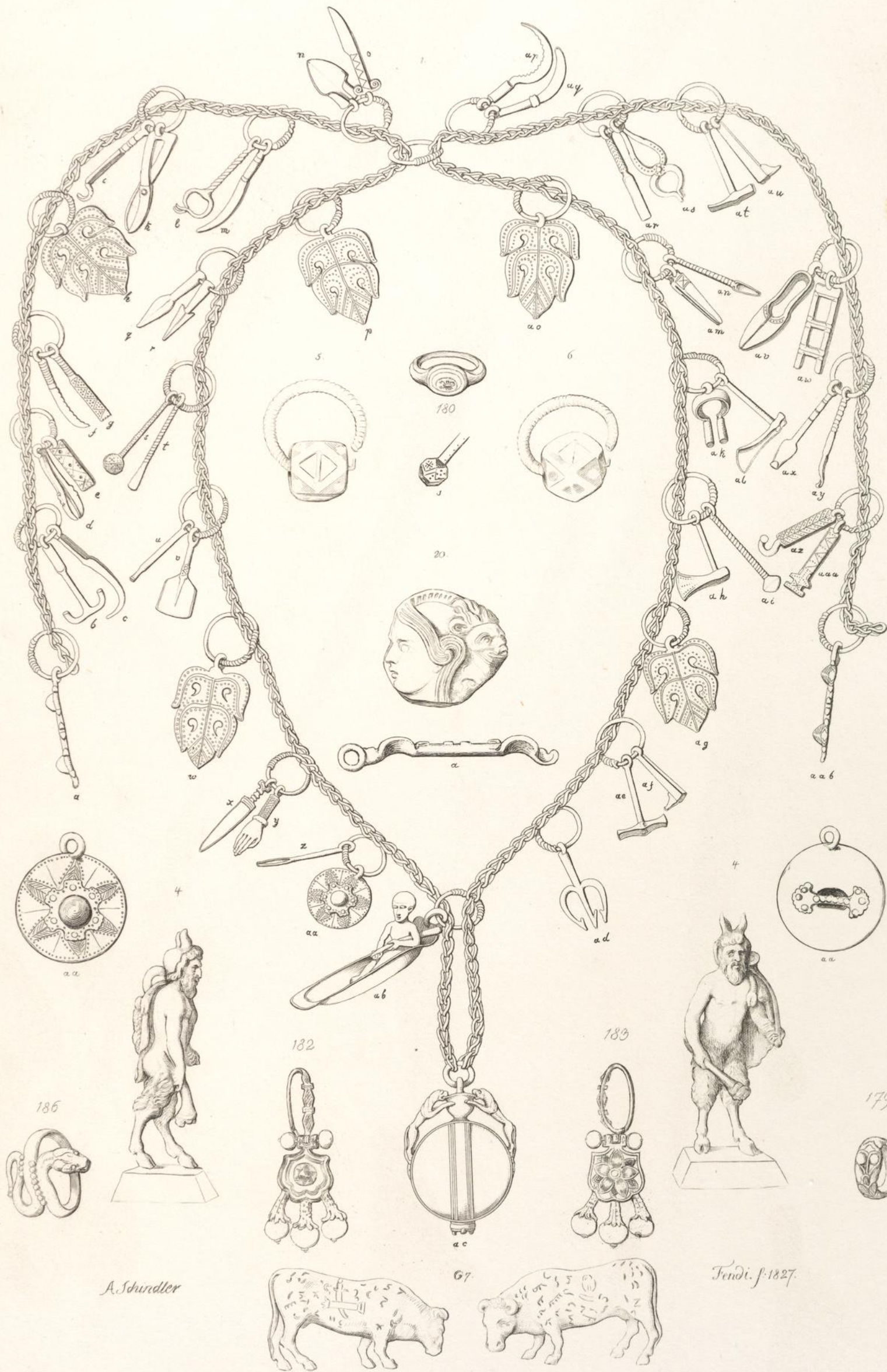

A. Sander



A. Schudler

Fendi. f. 1827.

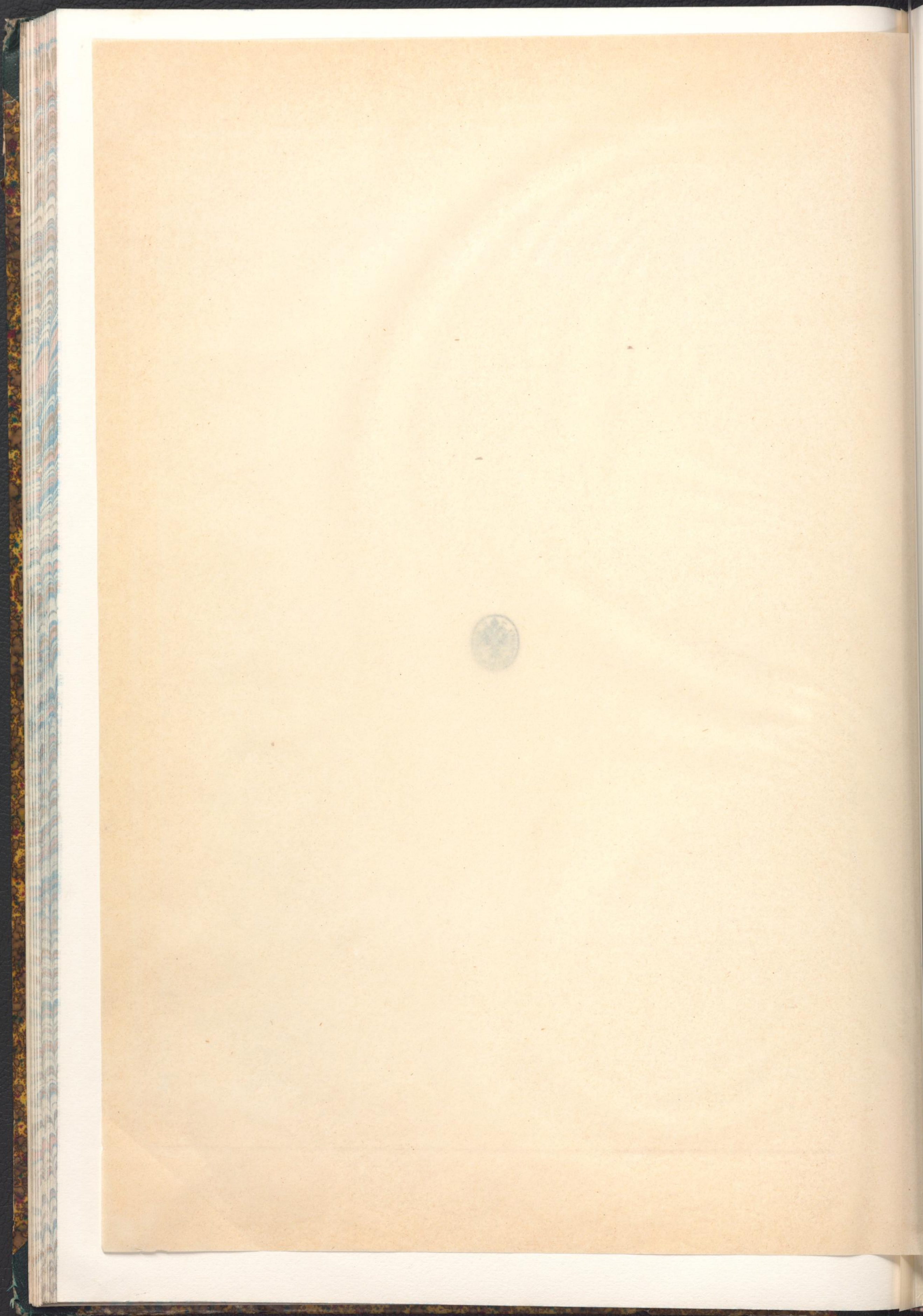

G II

16

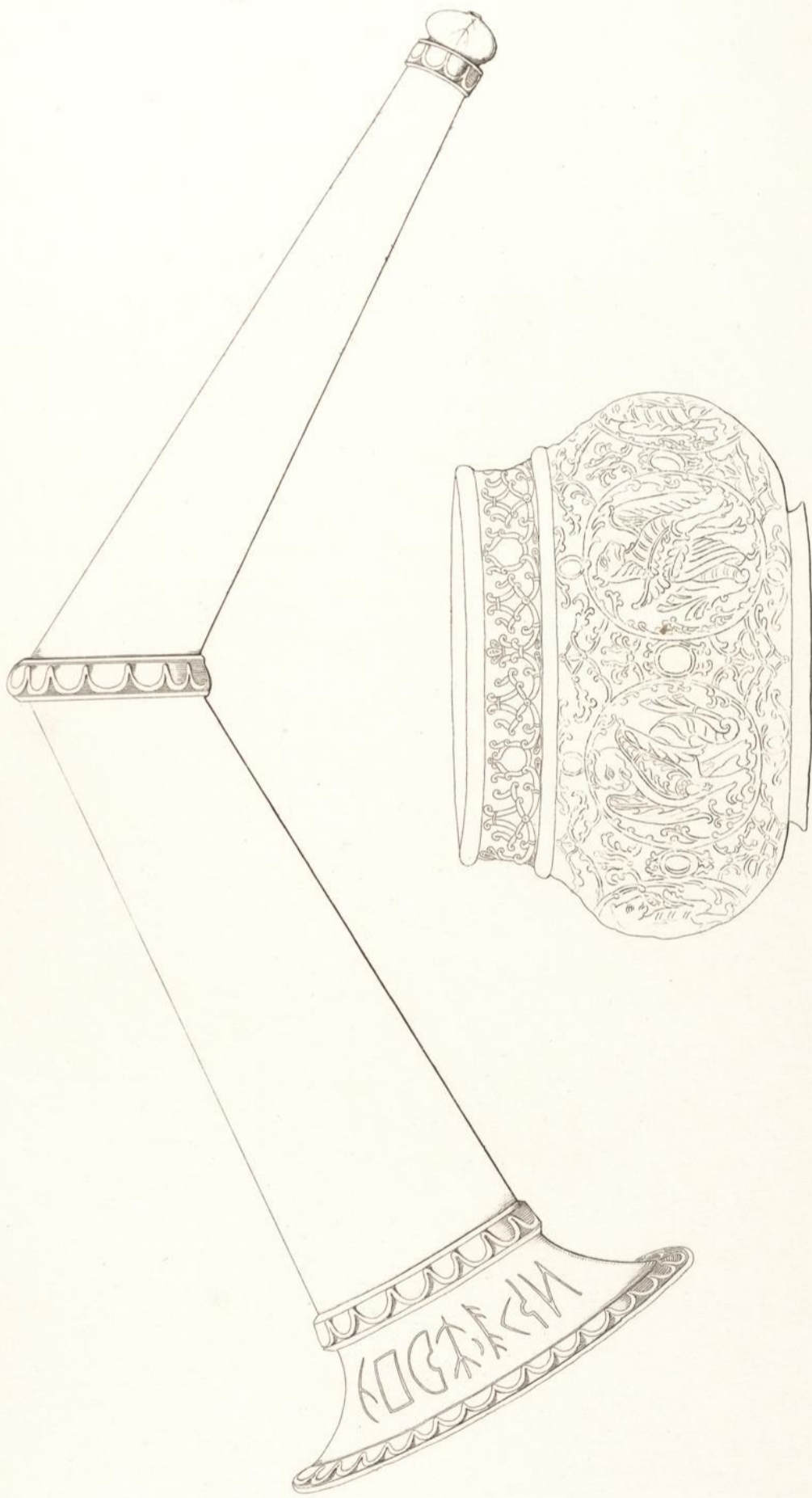

17



18



G III.

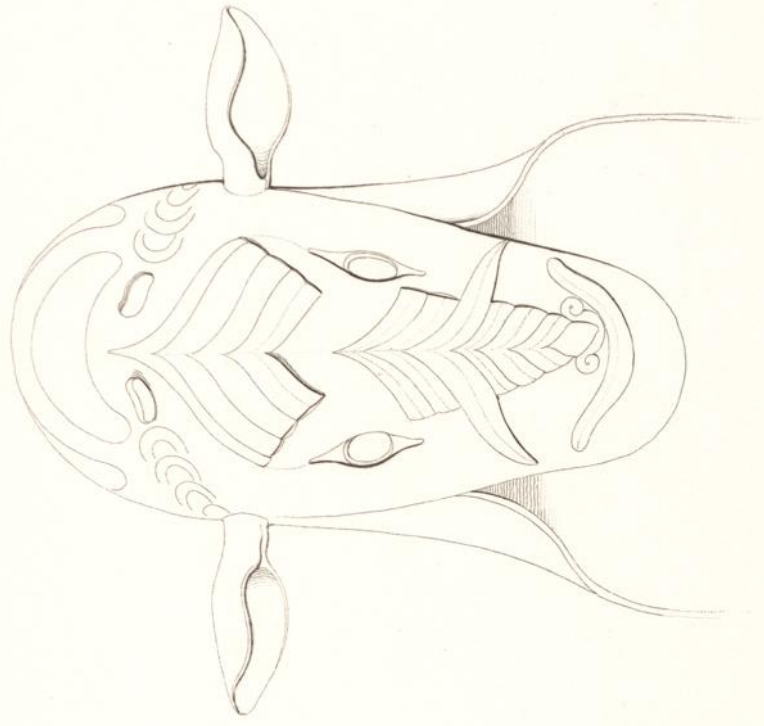

21



Stark 107

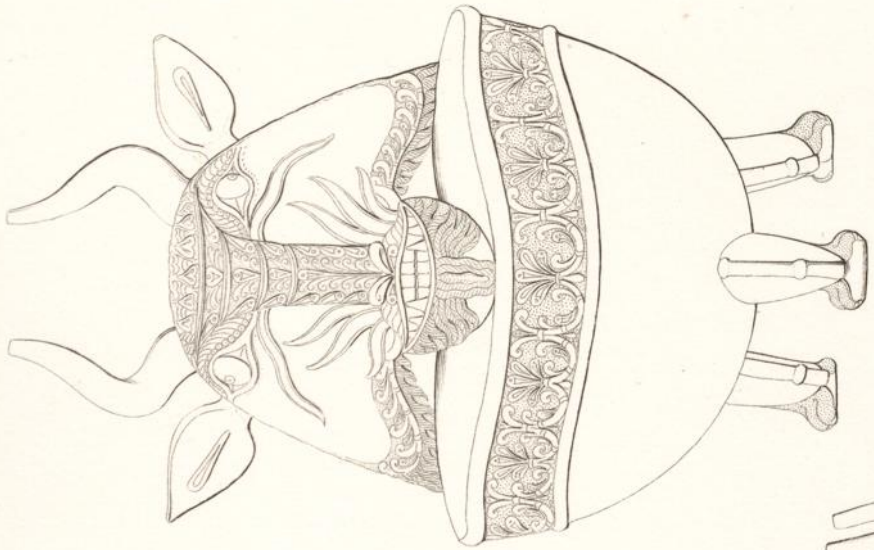

22

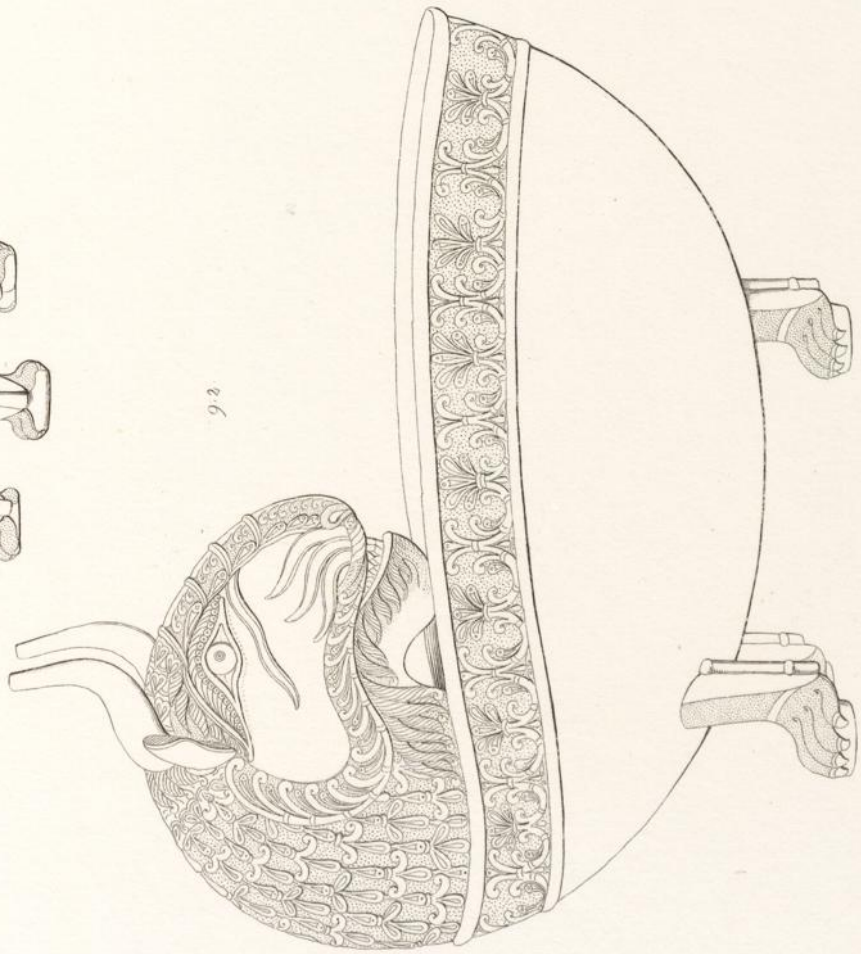

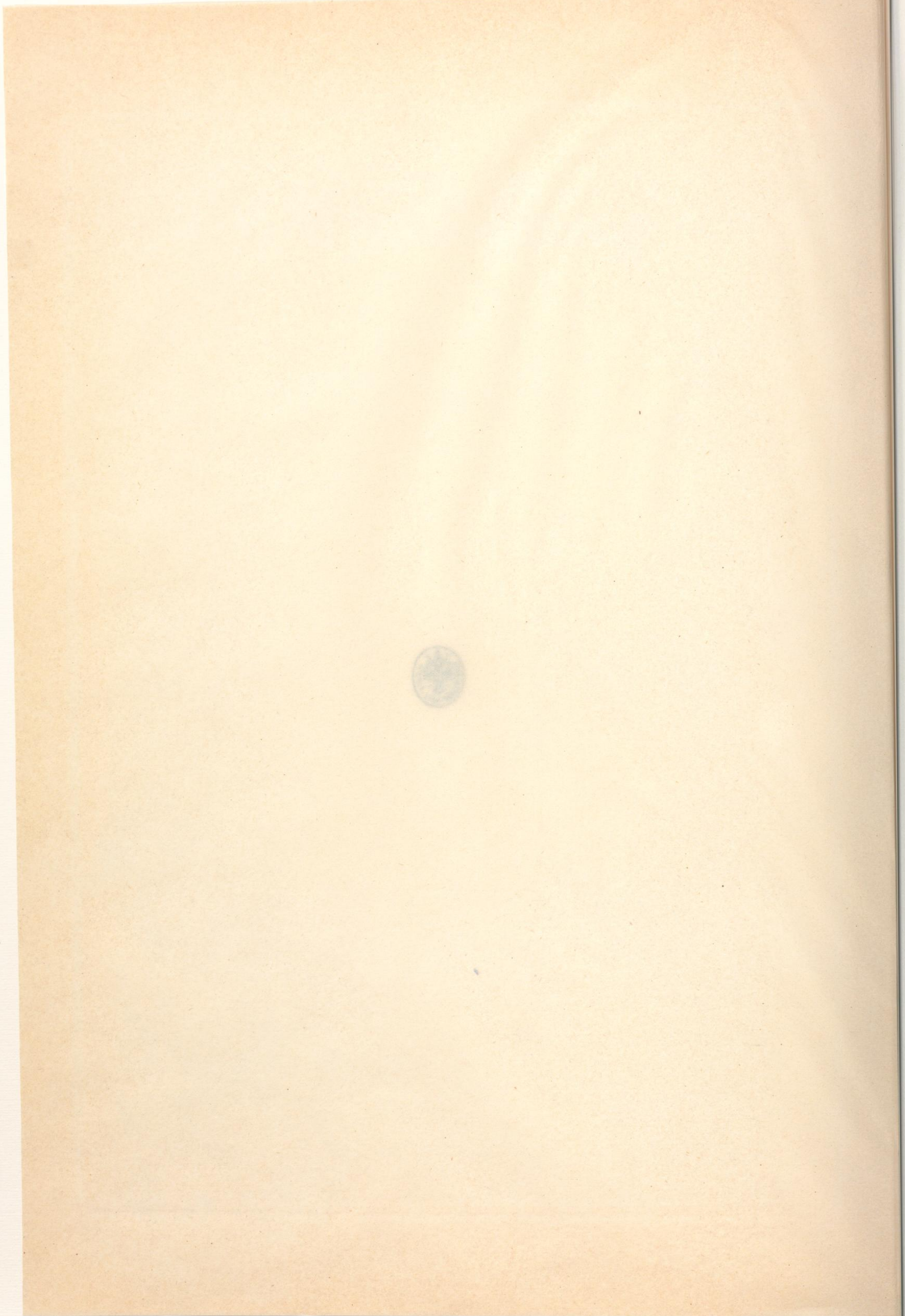

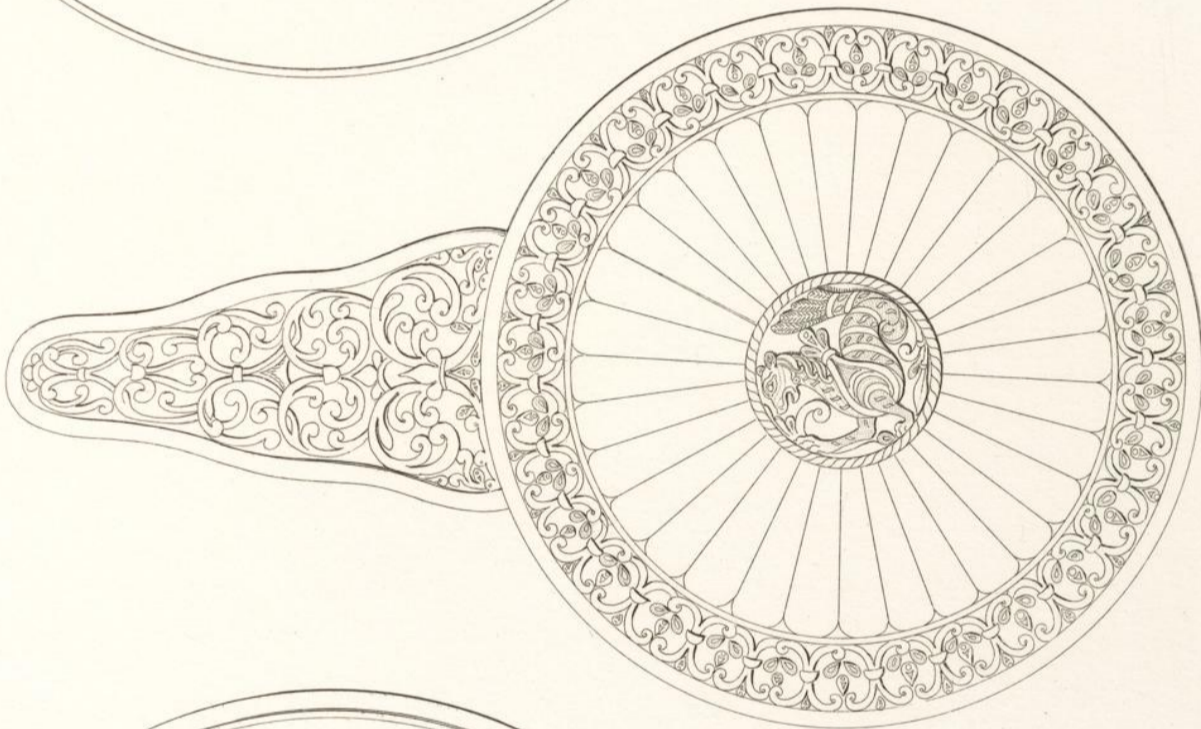

GIV.

26

BOY>>1

P. Frank. f. 1877

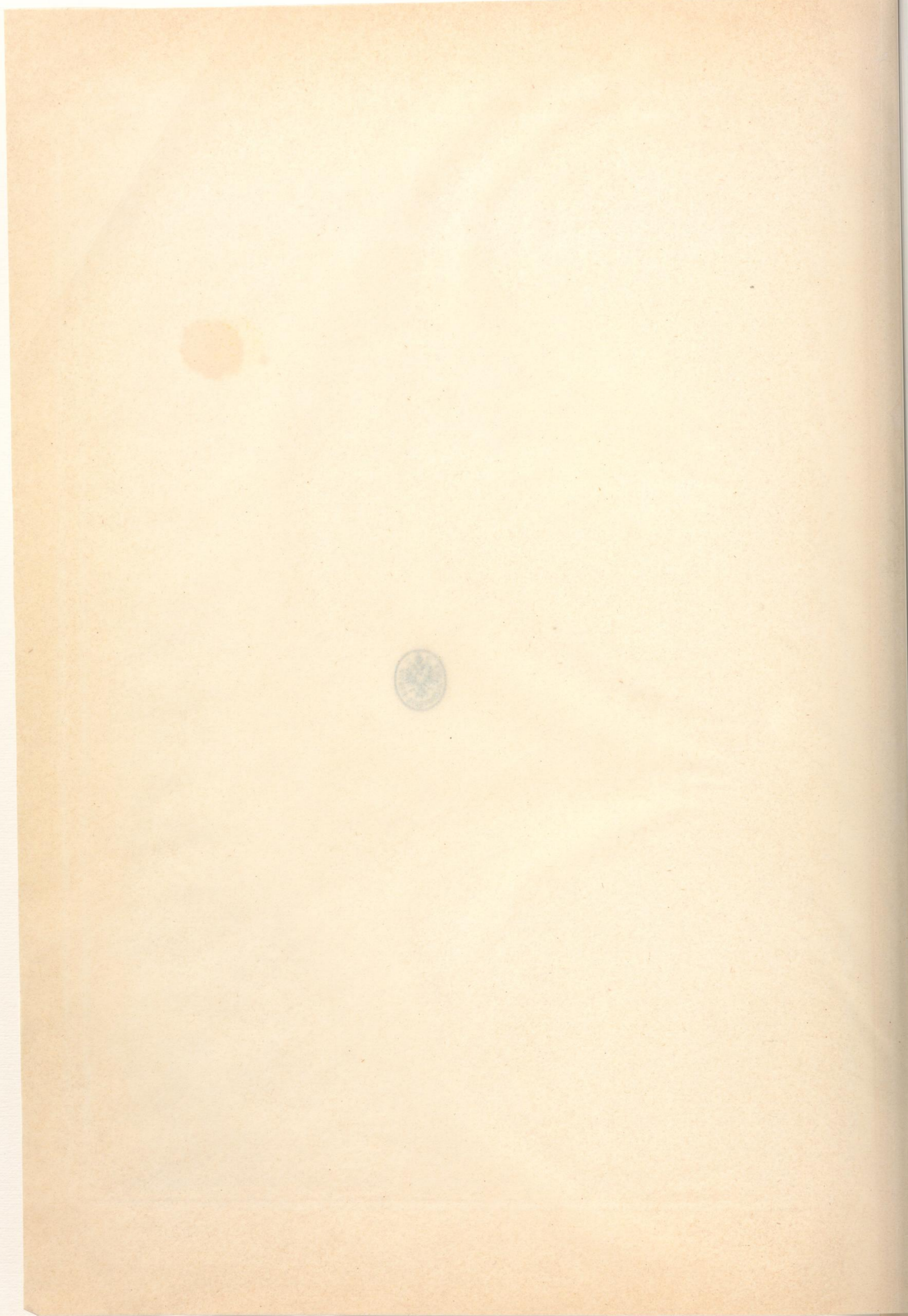



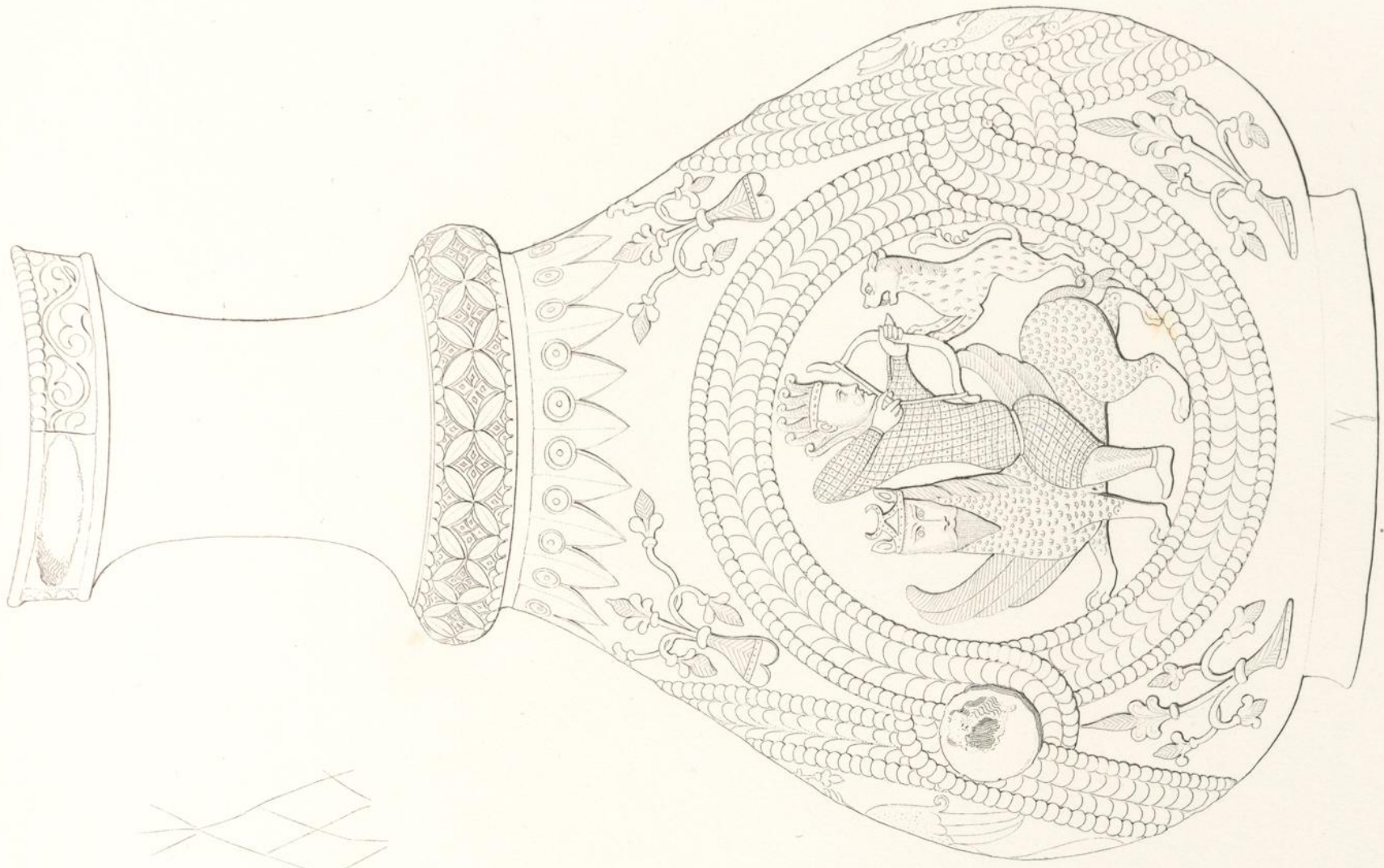

G VI

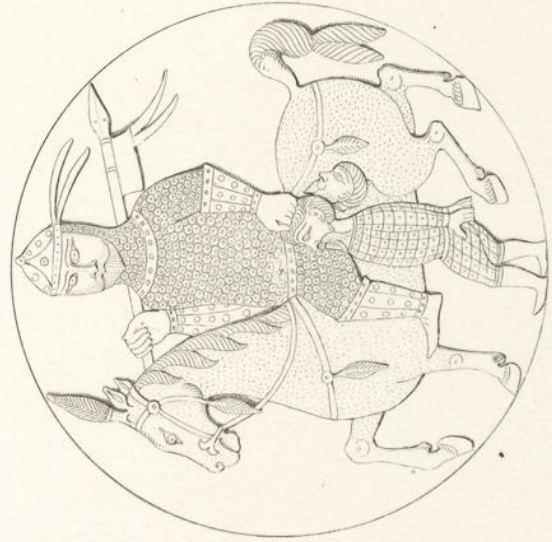

Thiers 1166

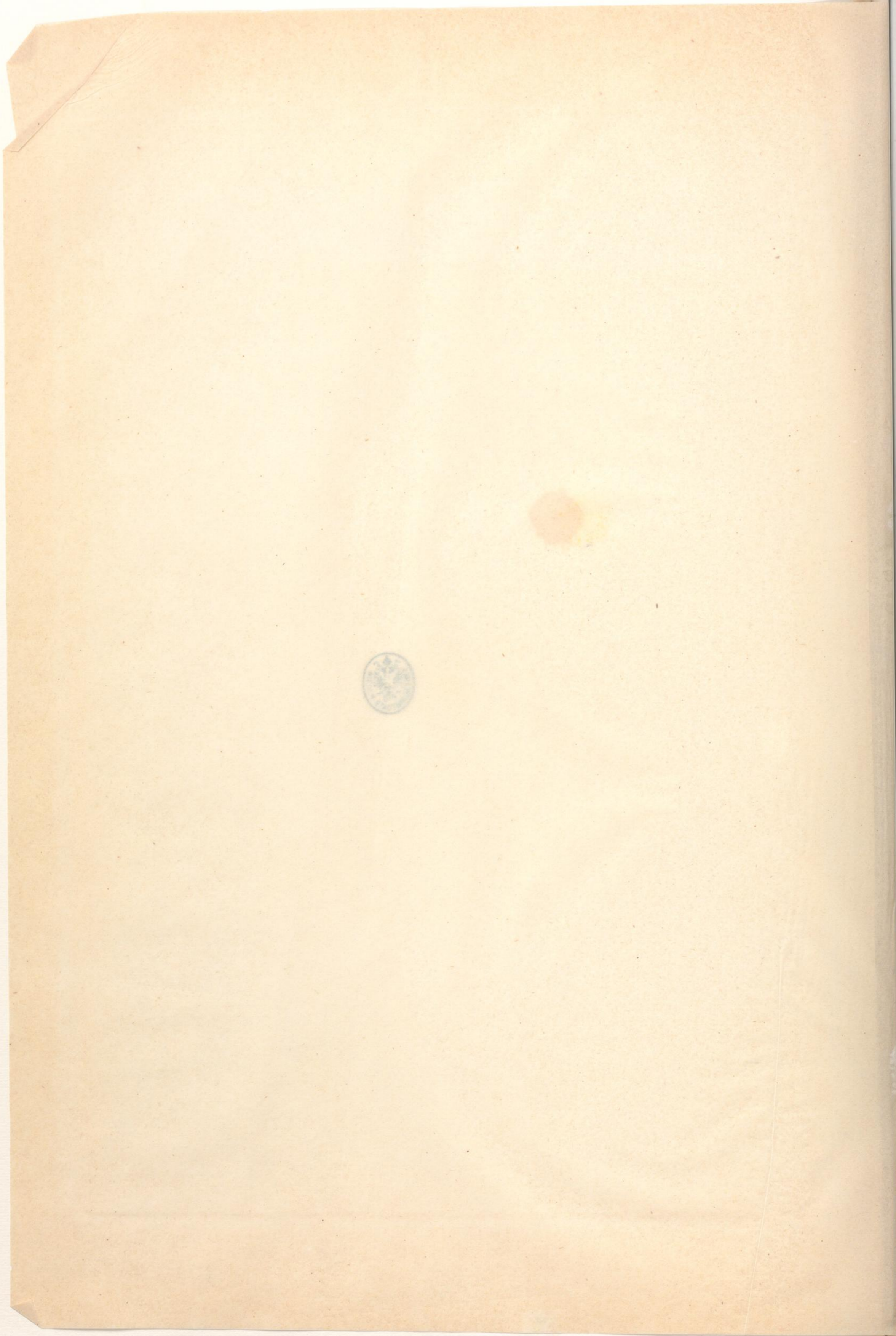



Find. 1926

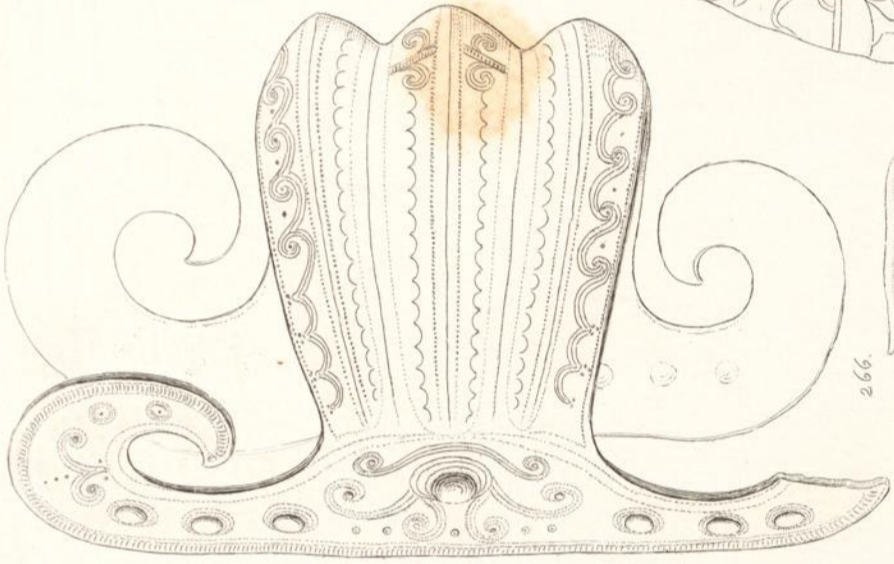

266.

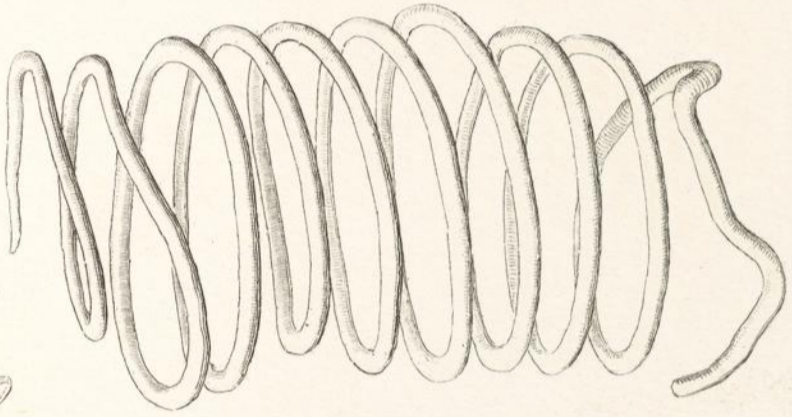

276.



281.

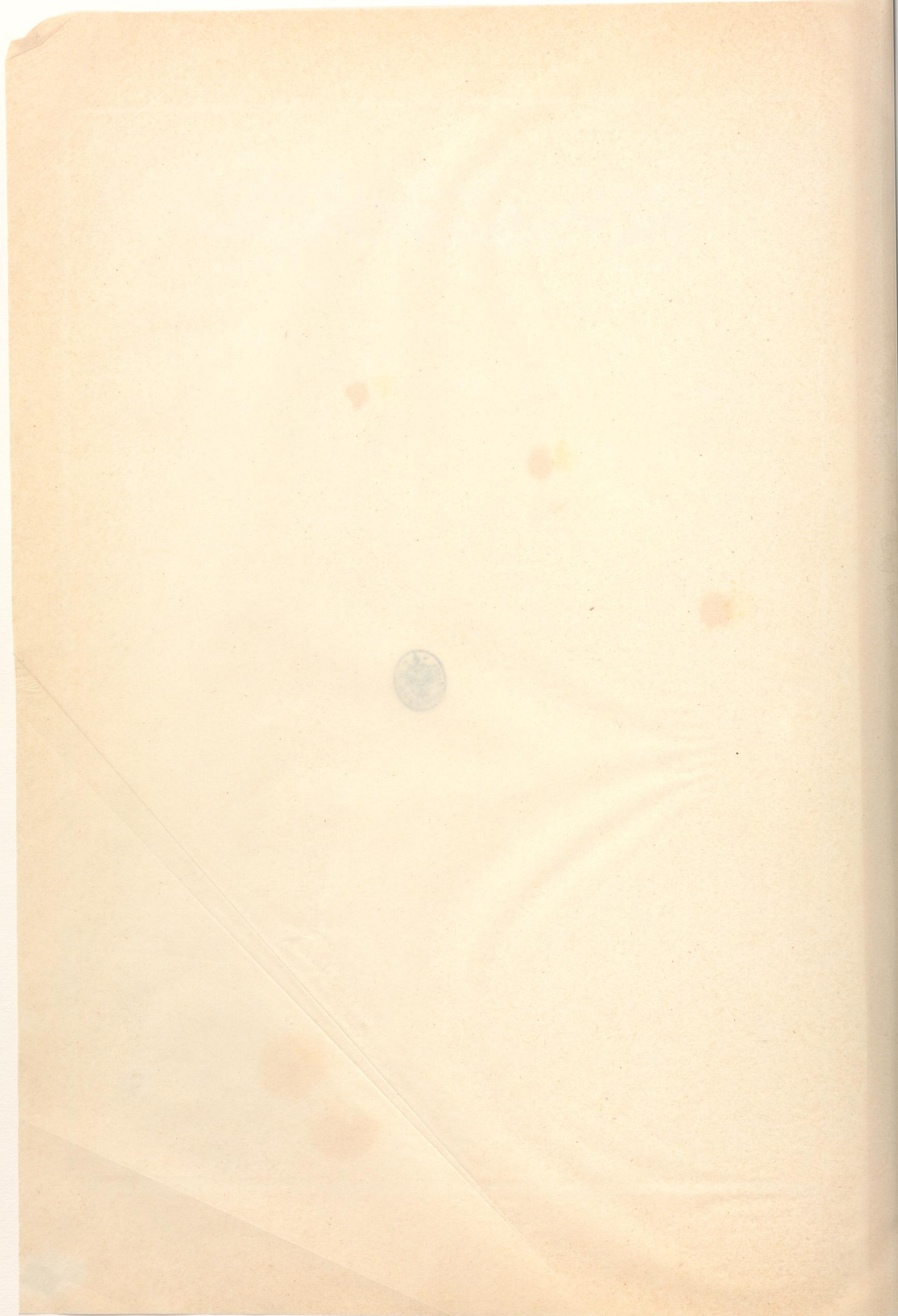

32

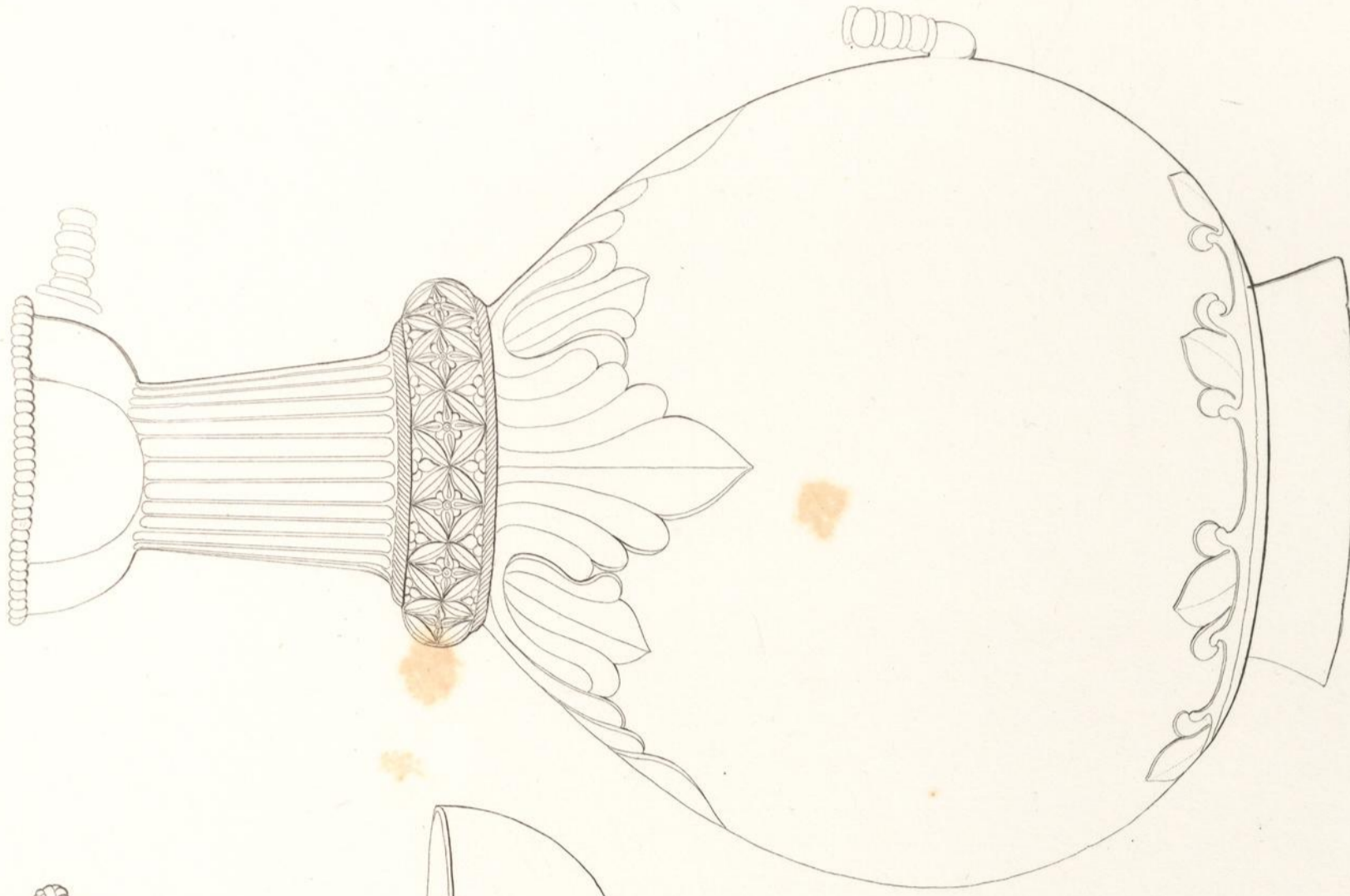

Barabshar 78. Höhe 134 Wiener Zoll

GVIII
1710

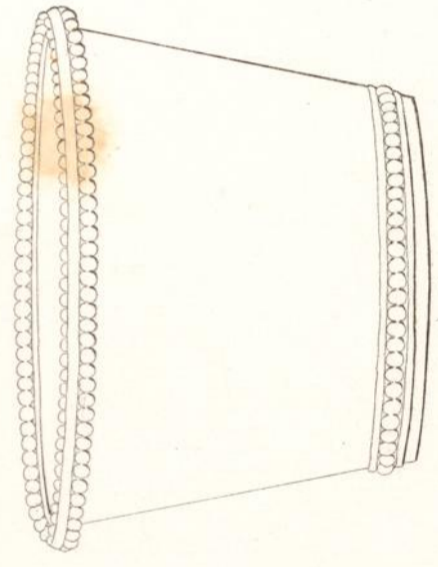

18

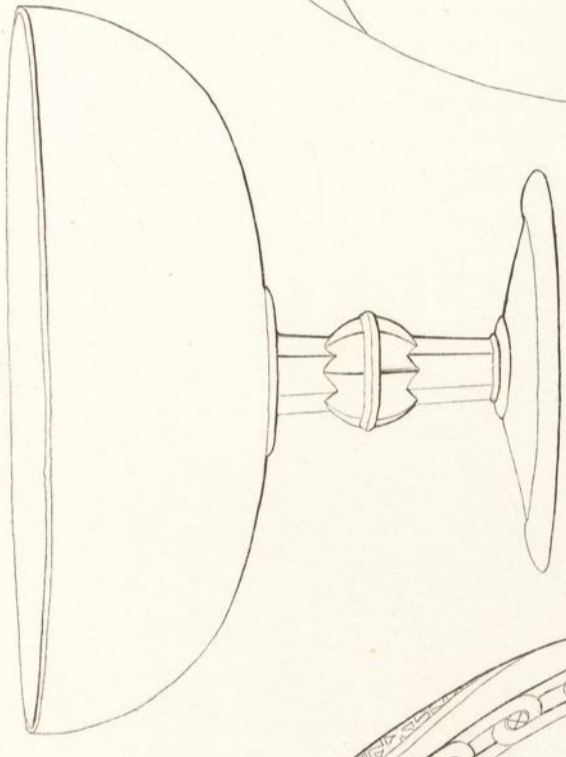

22

11

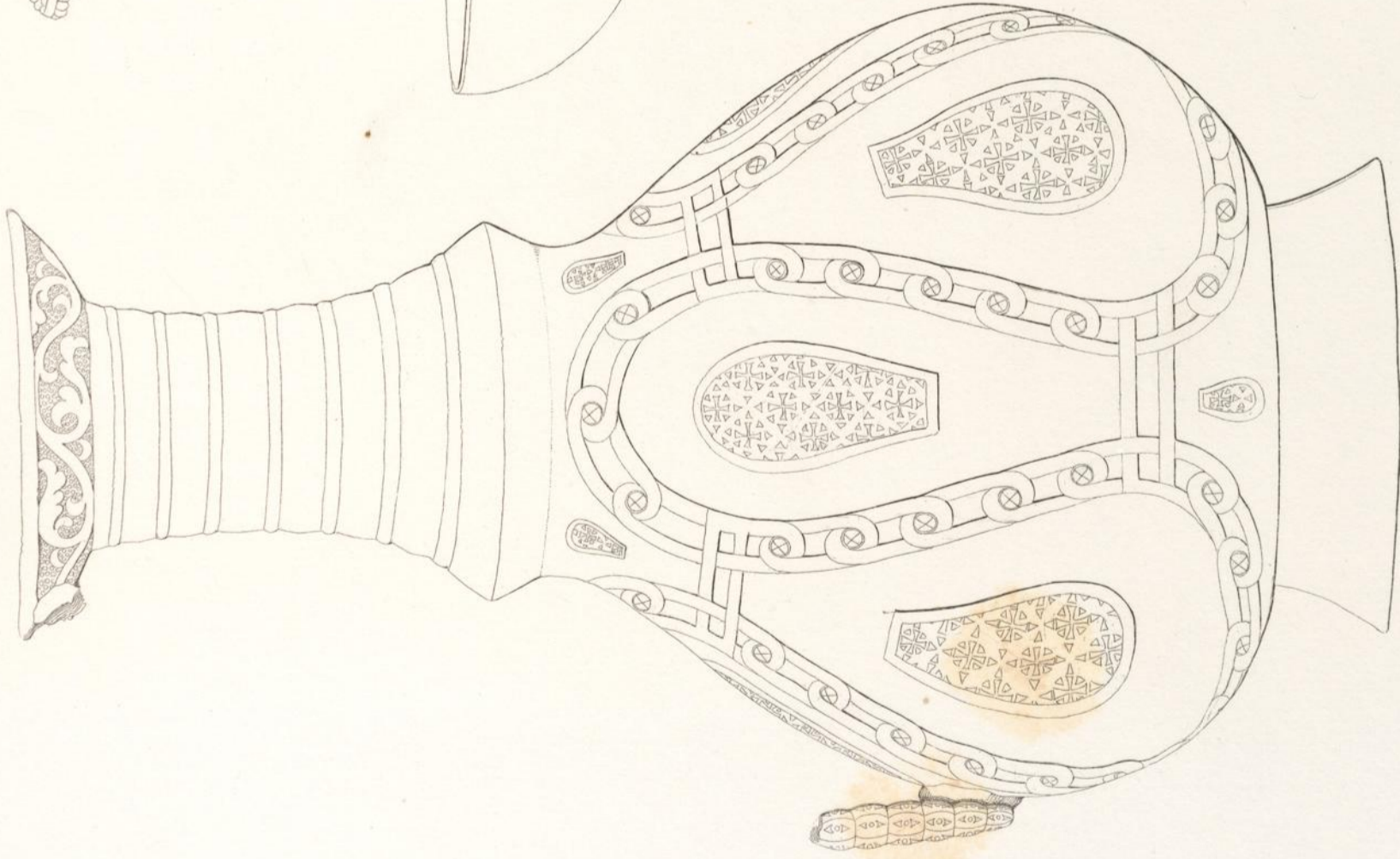

1504

Früh. f. 1827

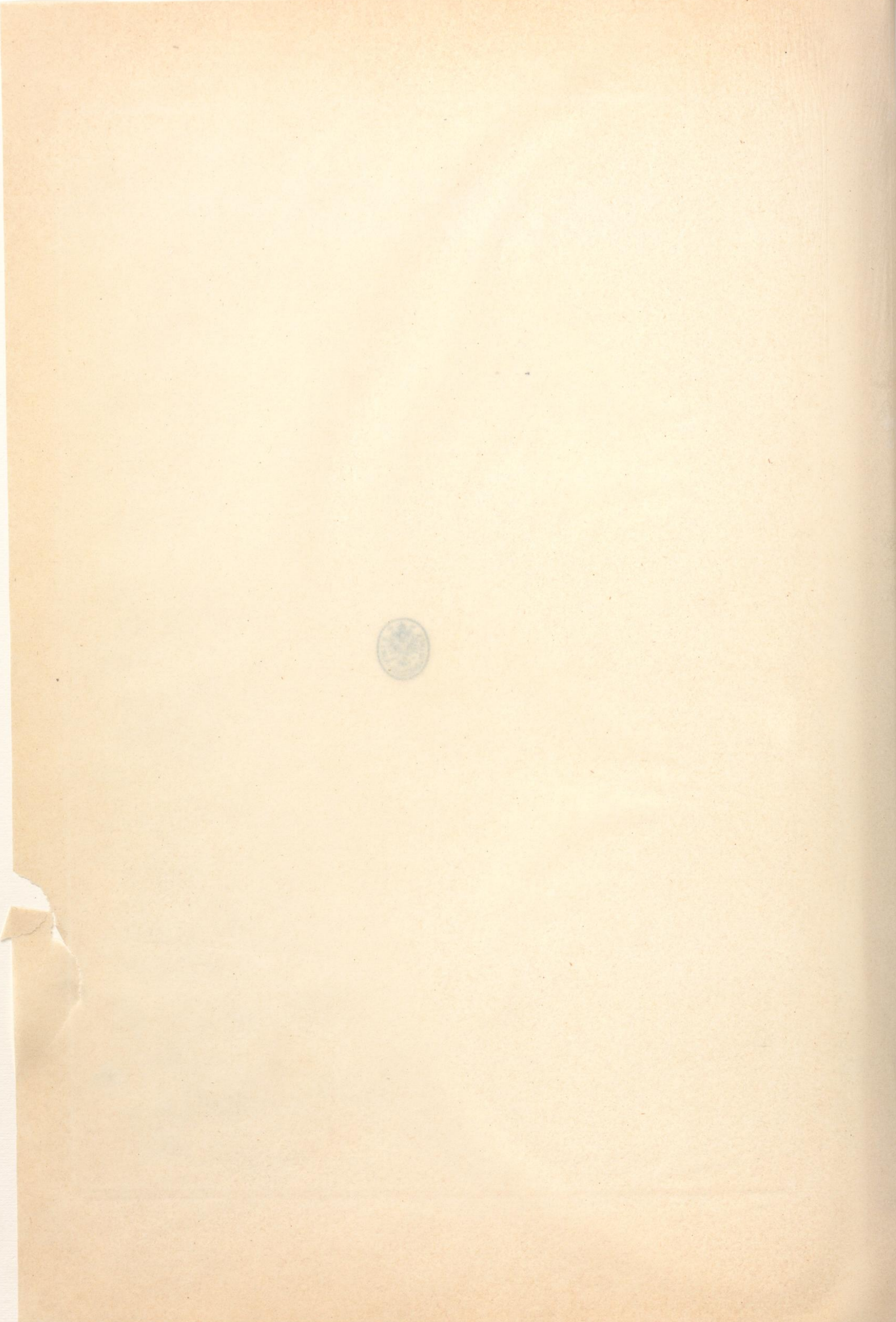

GKS.

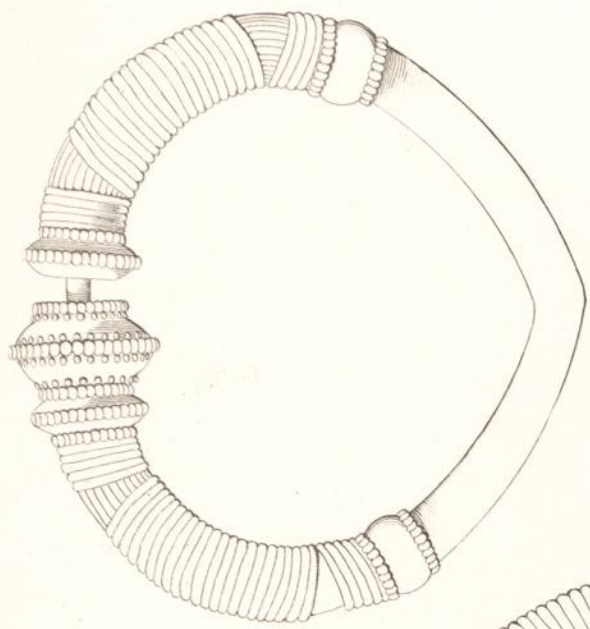

116

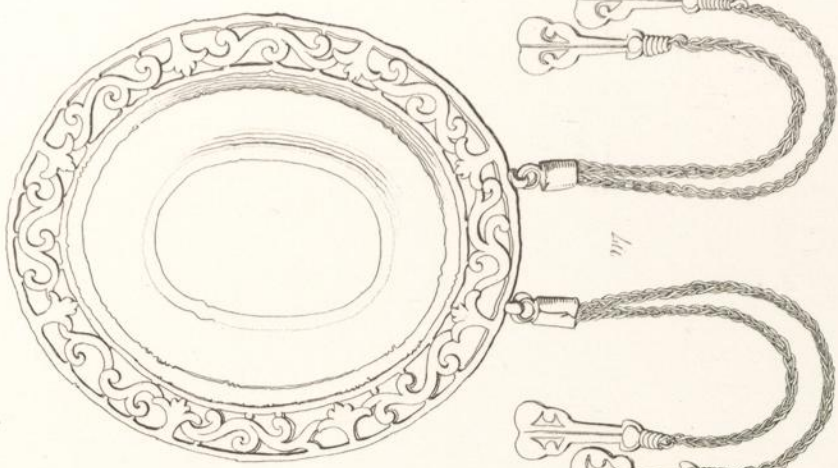

117

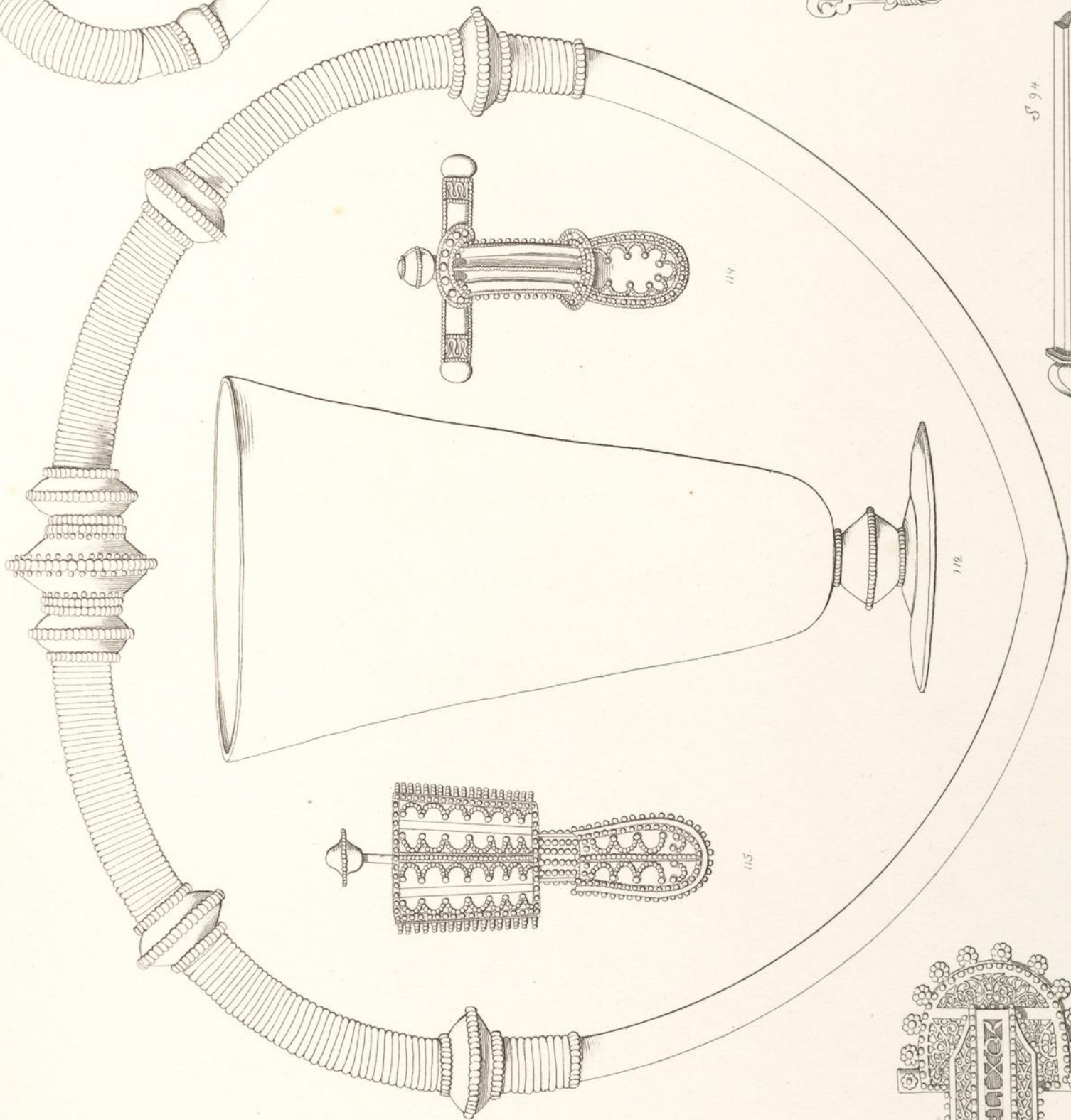

112

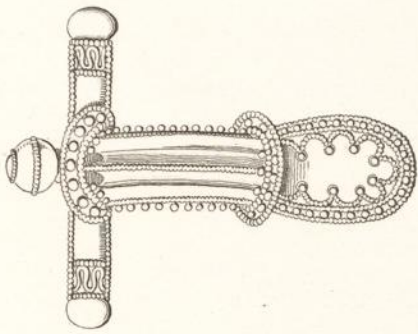

114

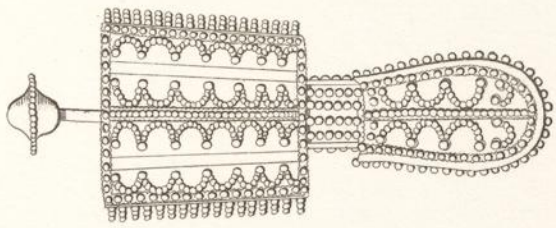

115

594



113

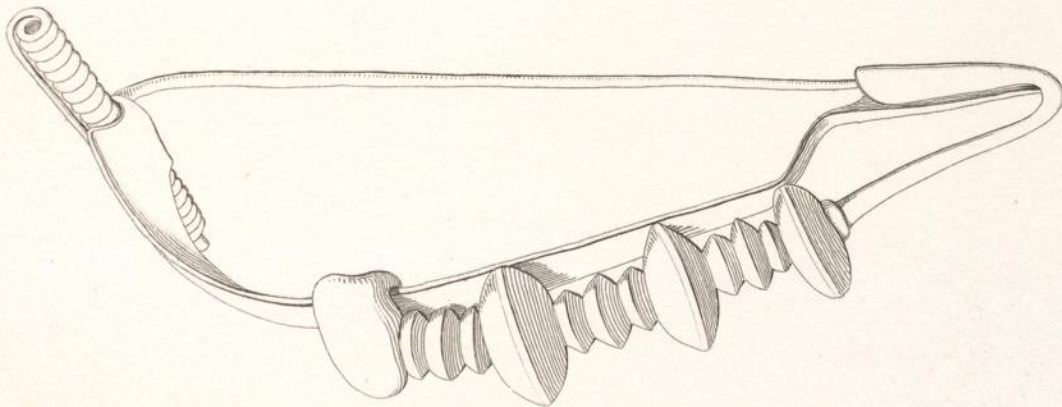

597

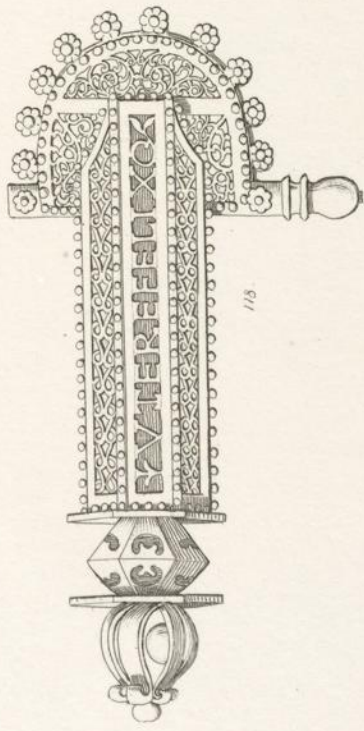

118



6X.

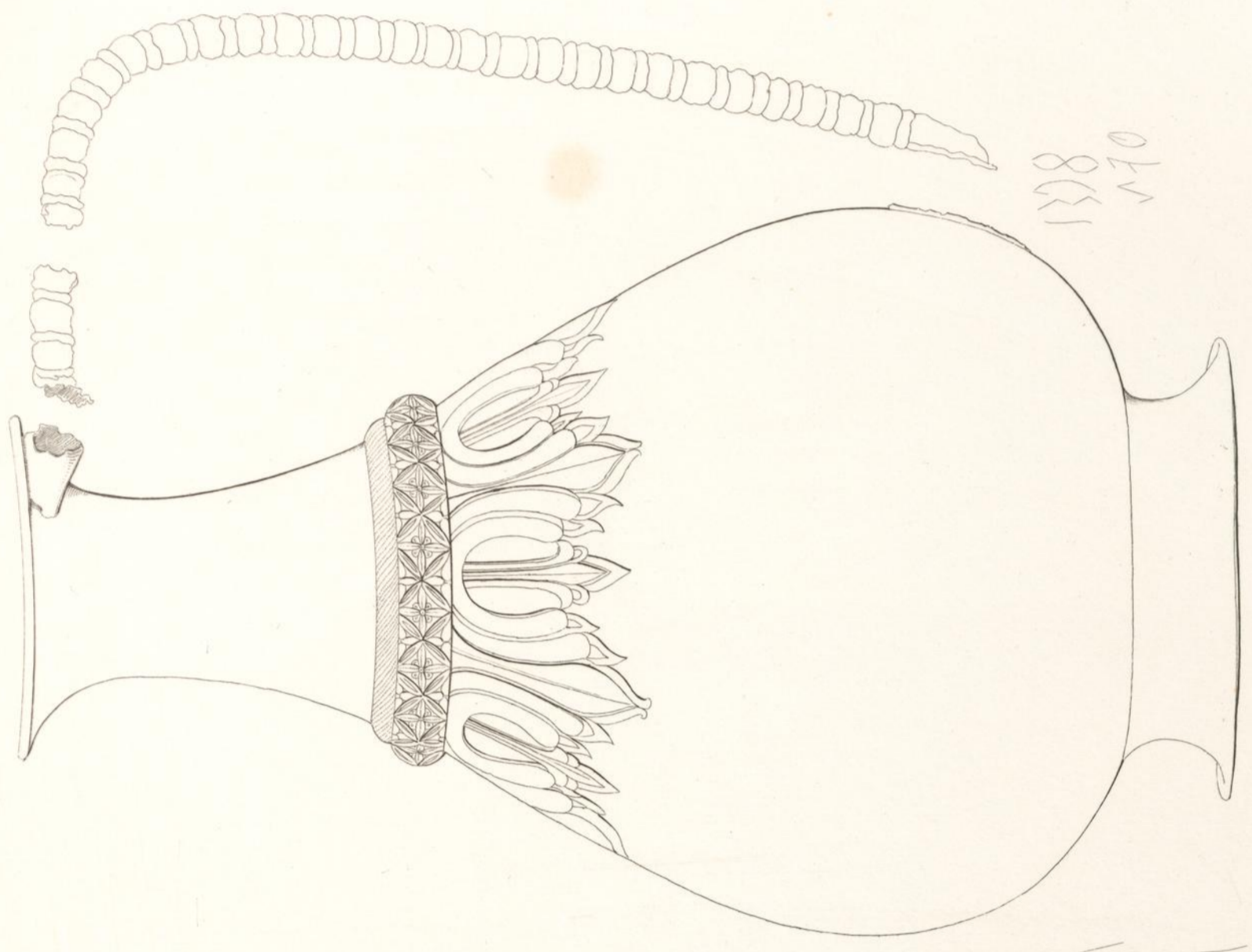

1378
1370

200

1378
1370
1371
1372
1373
1374
1375
1376
1377
1378
1379
1380

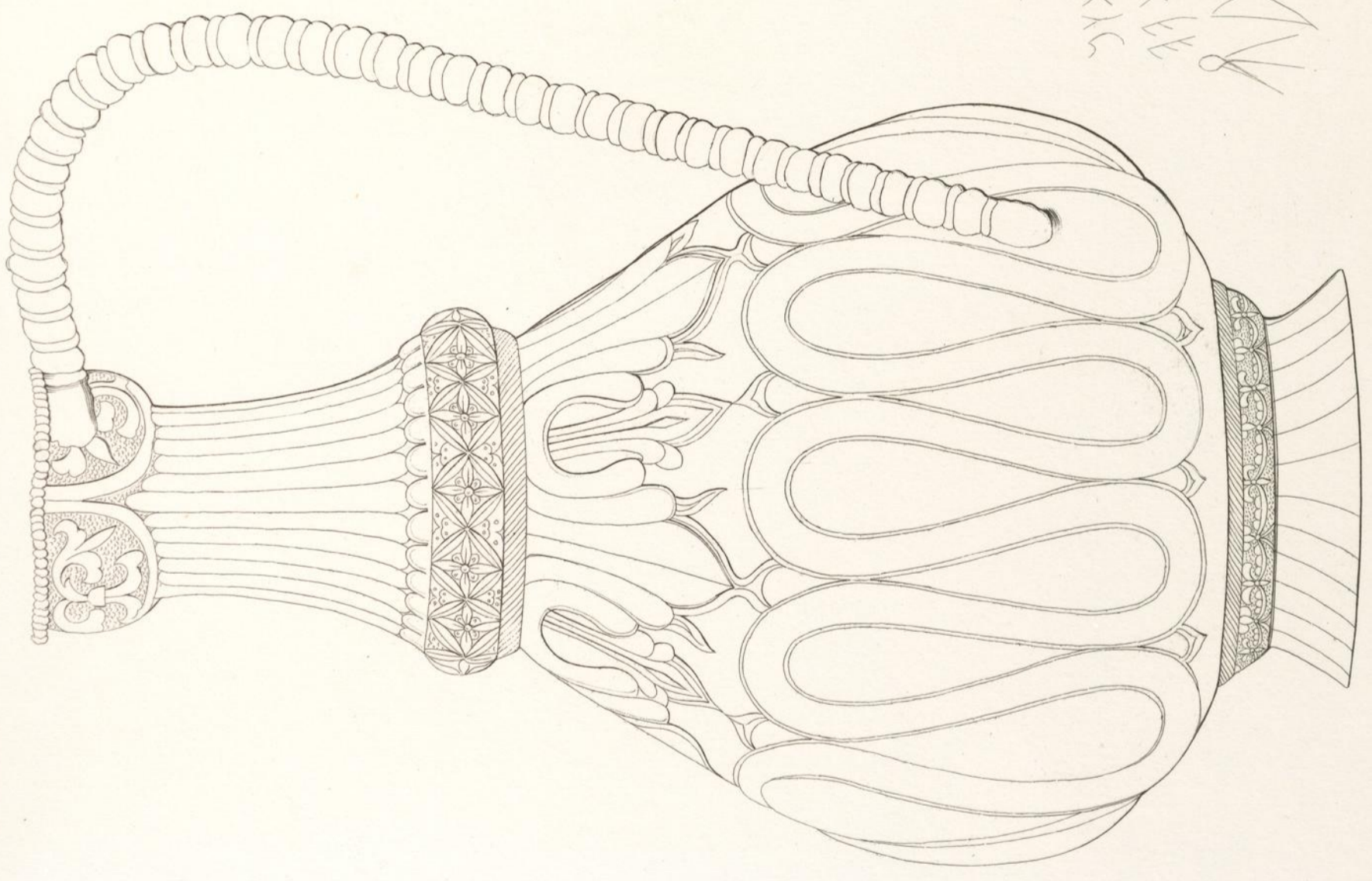

233

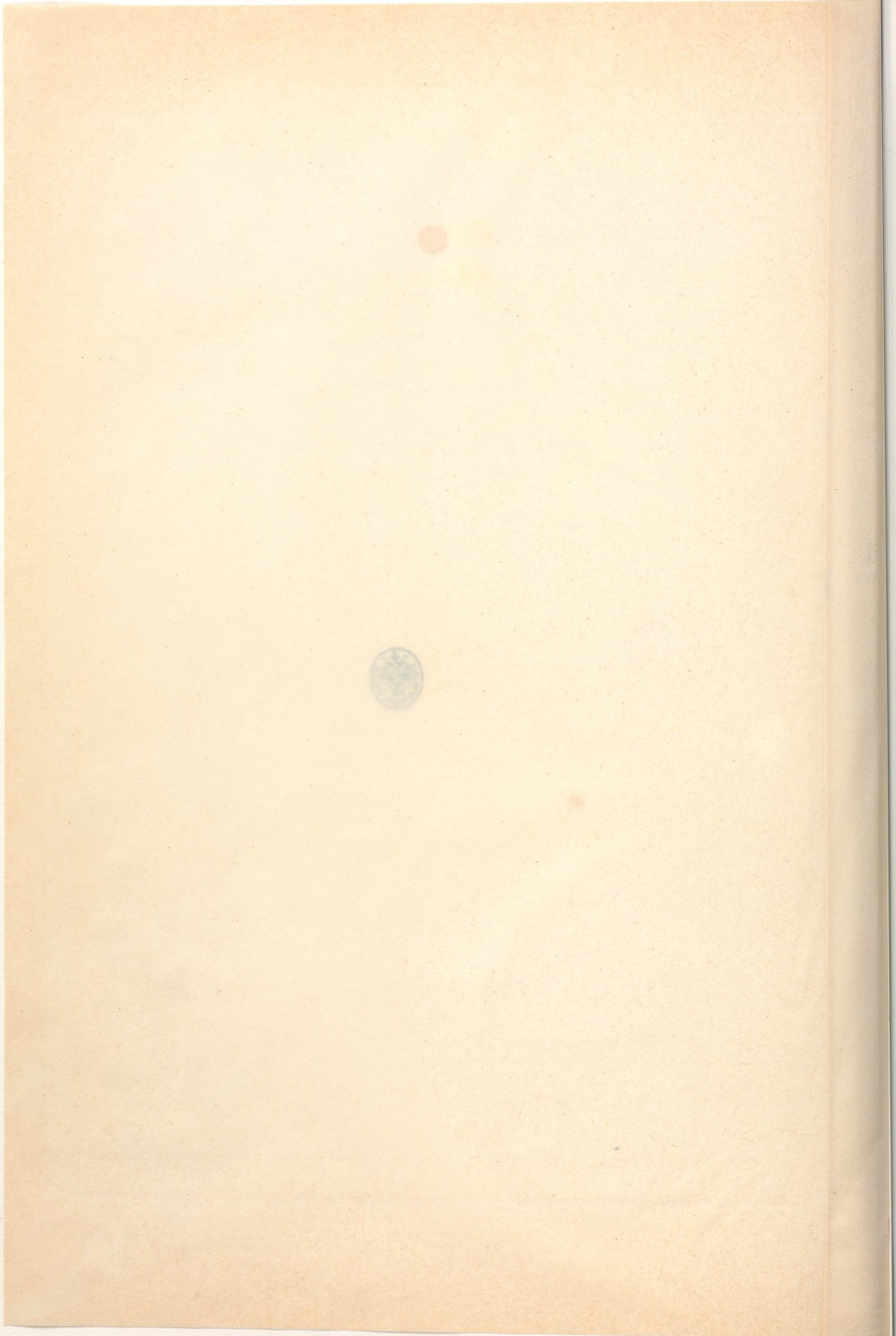

GX.

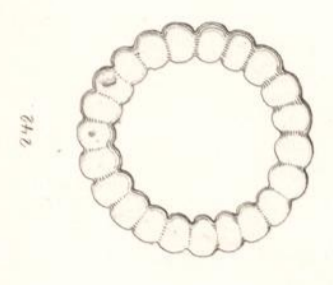

214

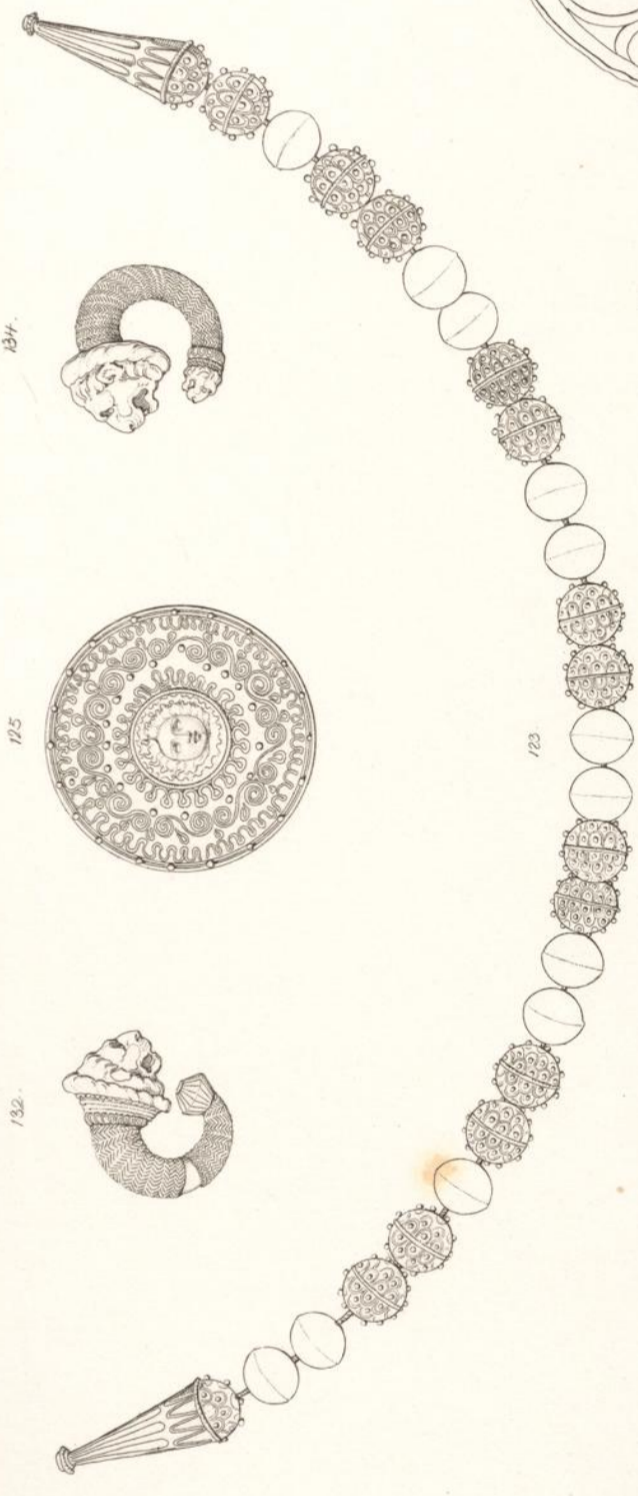

123



134



125



132

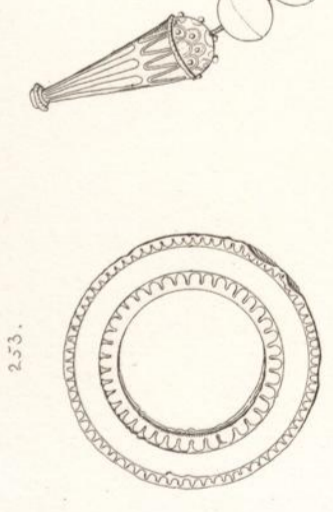

253

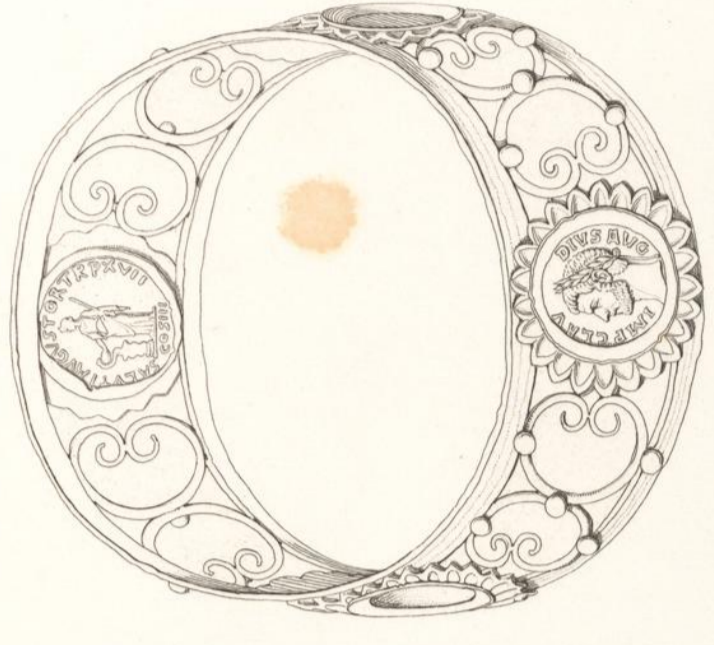

206

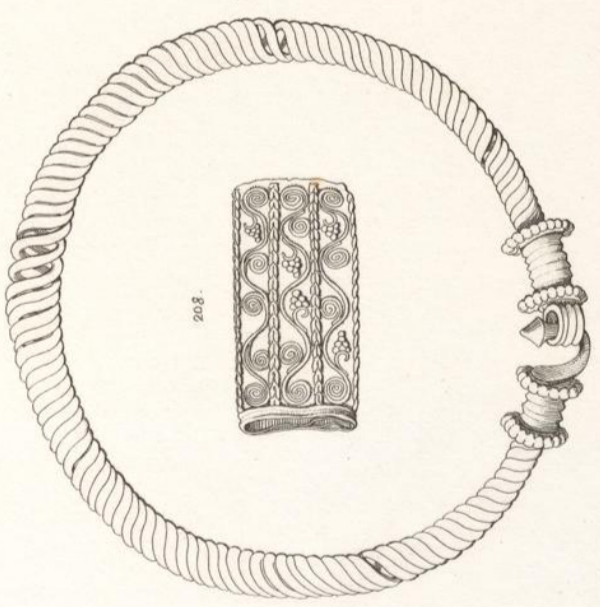

207

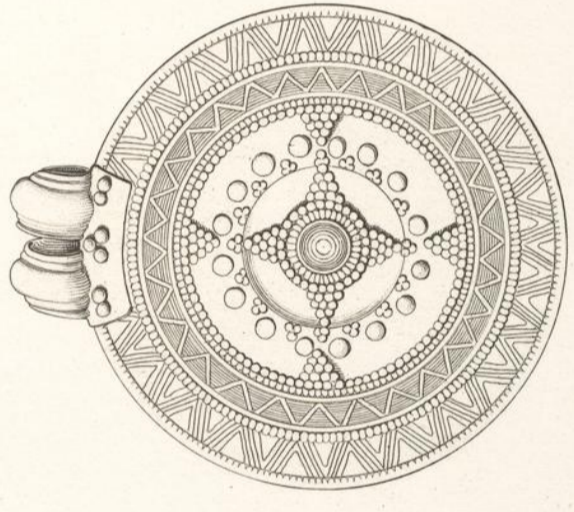

208

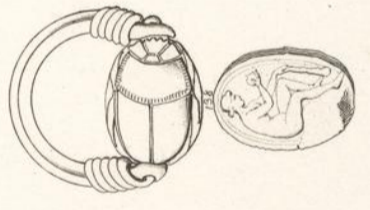

208



133

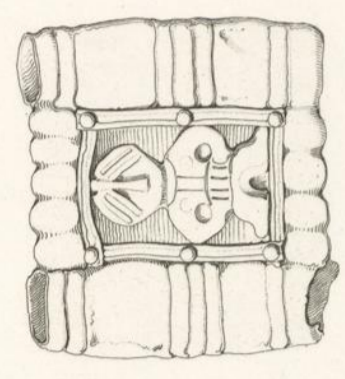

239



140



135

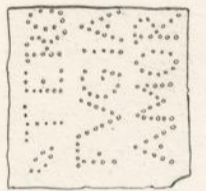

23



131

Tomb. f. 1127



G. S. XII

95 J

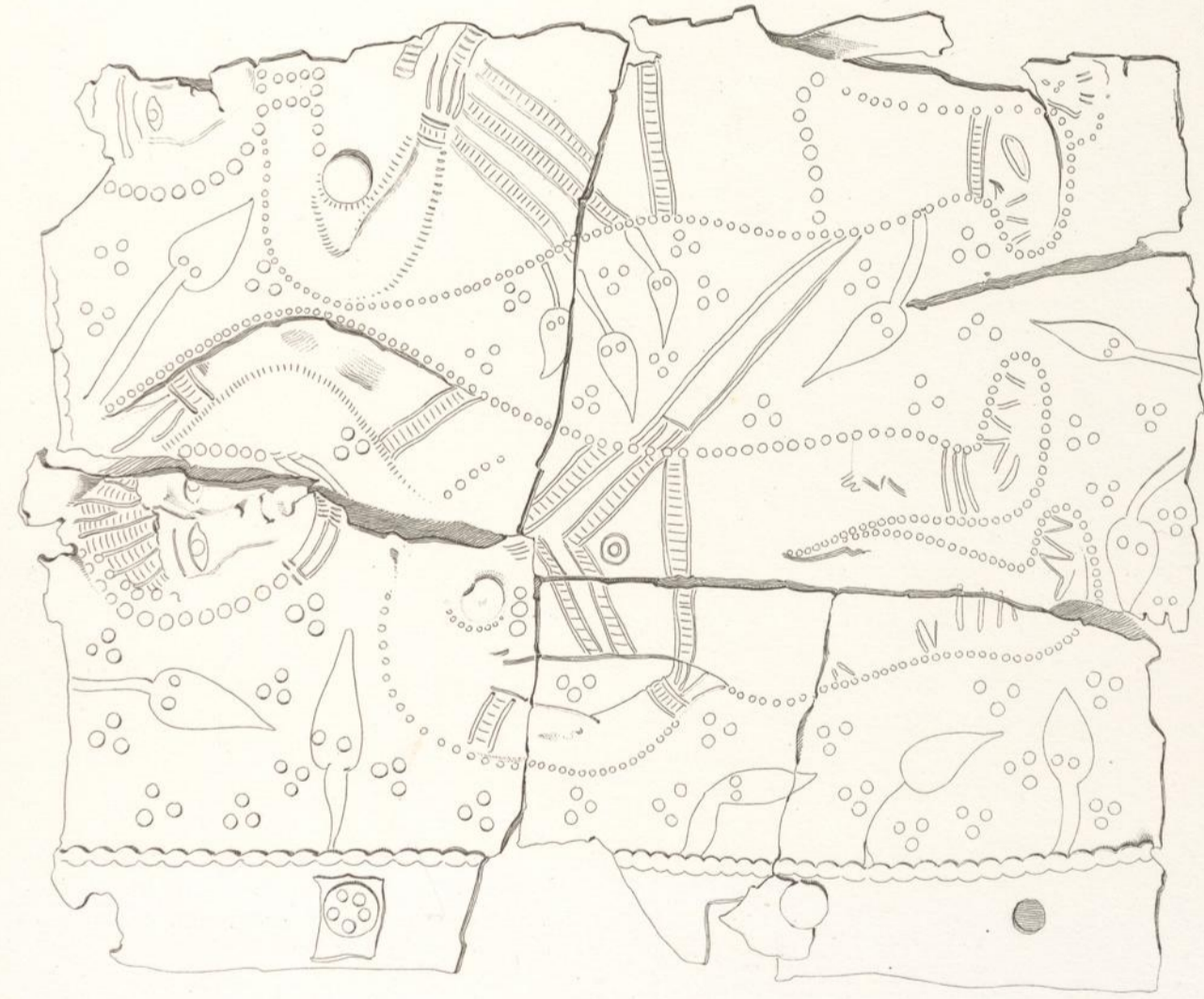

171 c



158

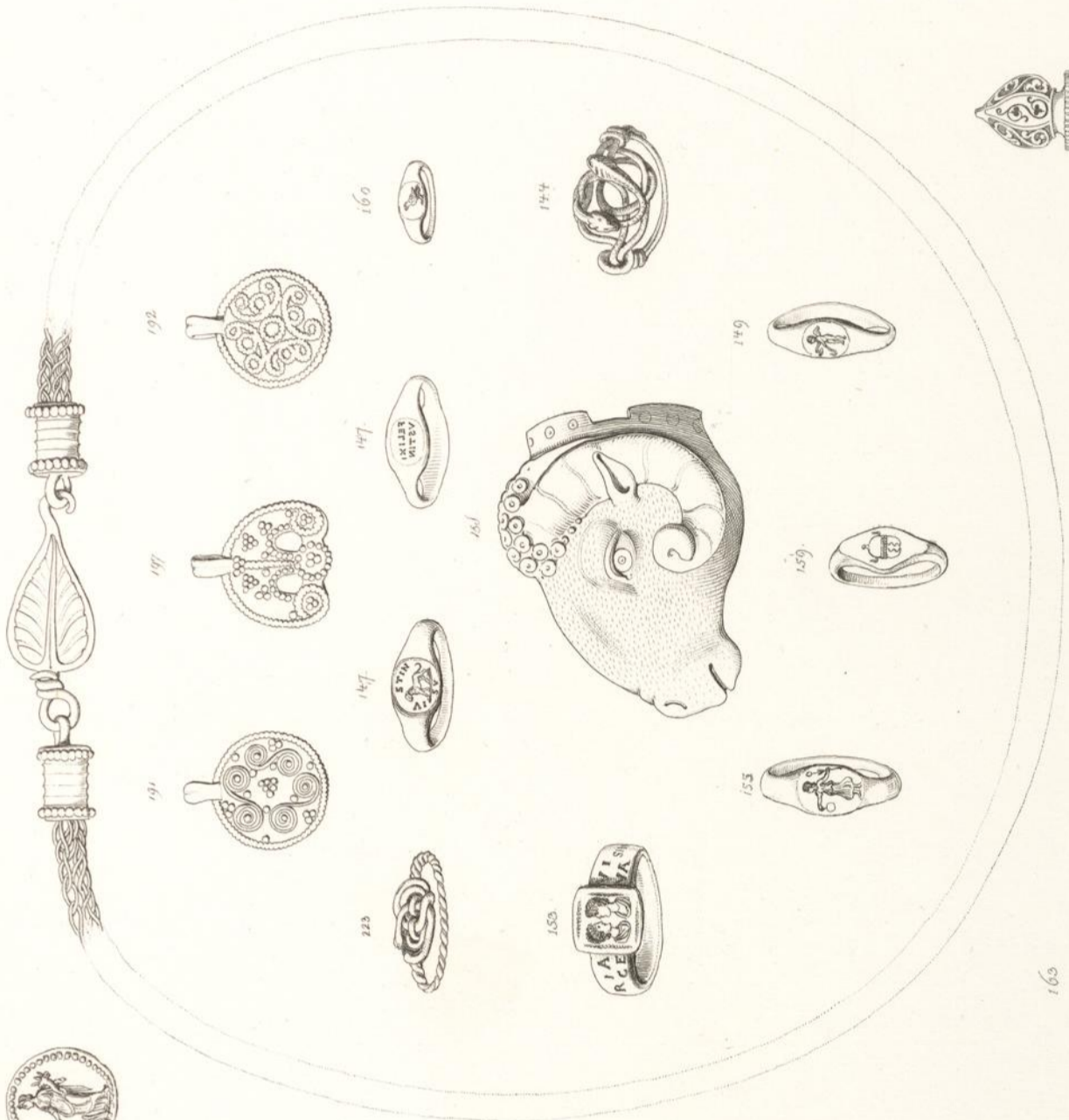

165



73 d



Took. 1/121

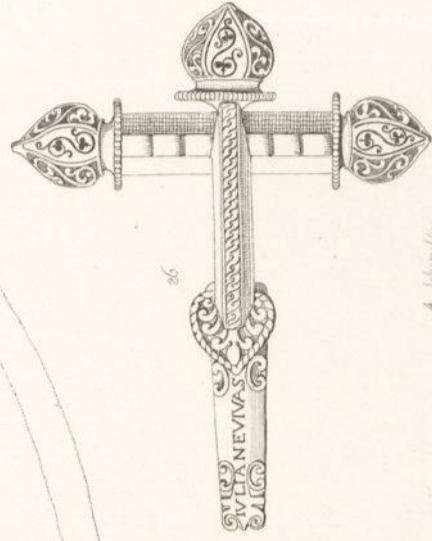

A. Adolphus





Fendi fec 1829.

$\frac{7}{10}$

Bulage a.





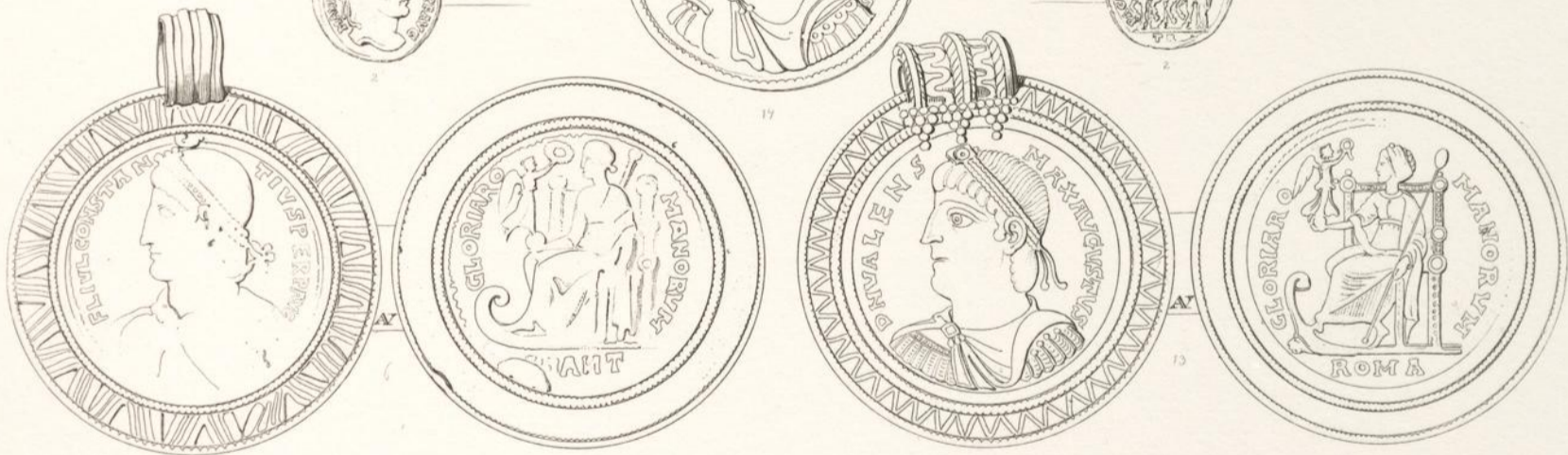



G. XVI.

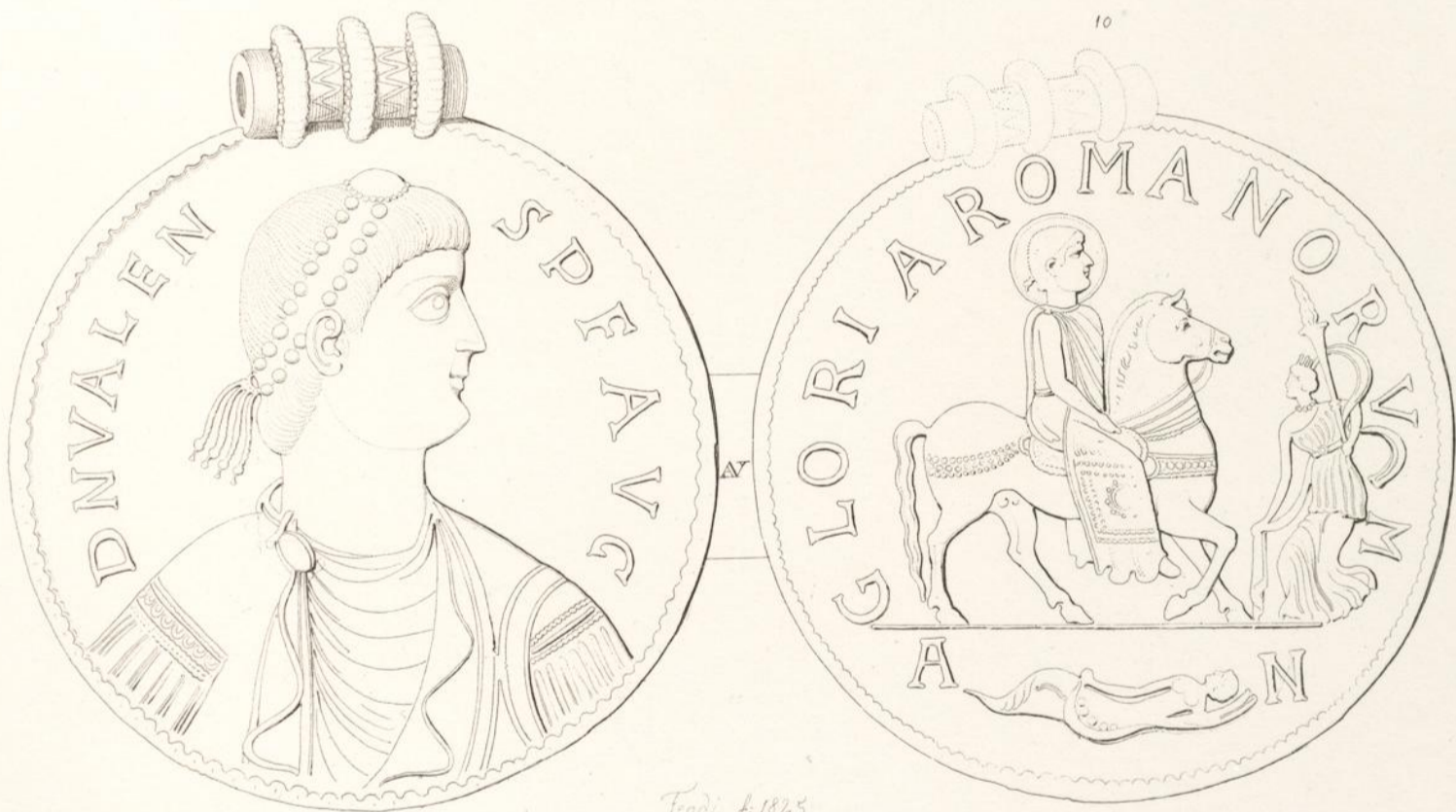
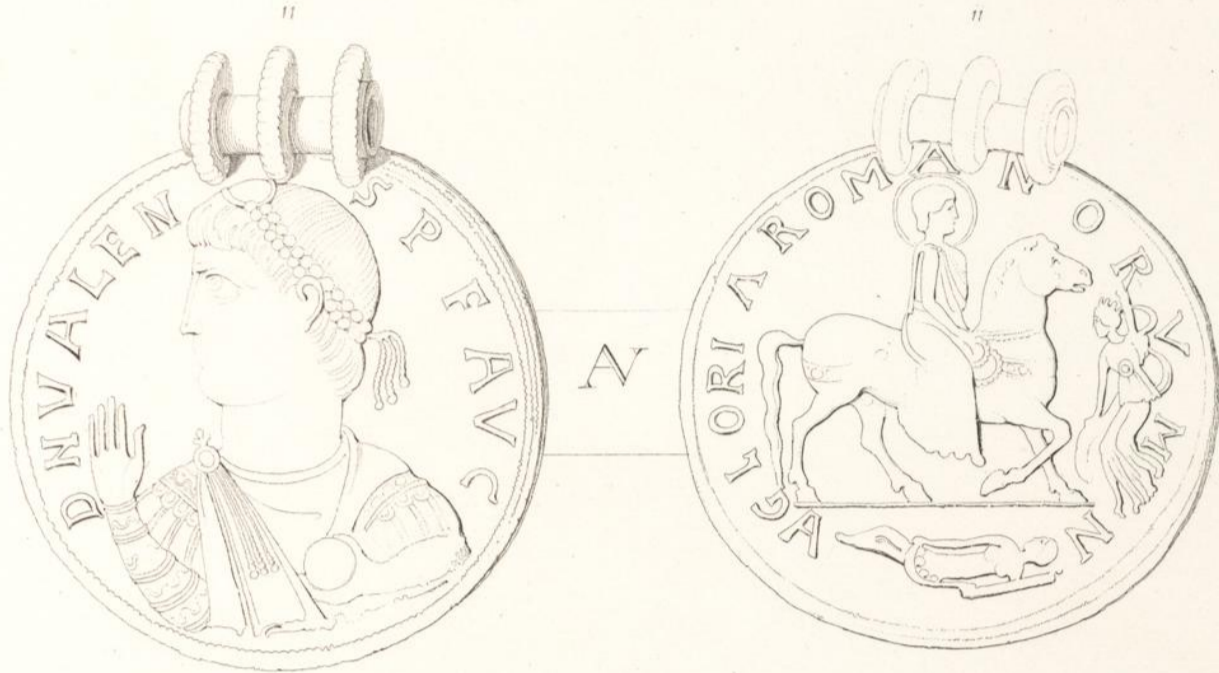

Fondi. f. 1825



G. XVII

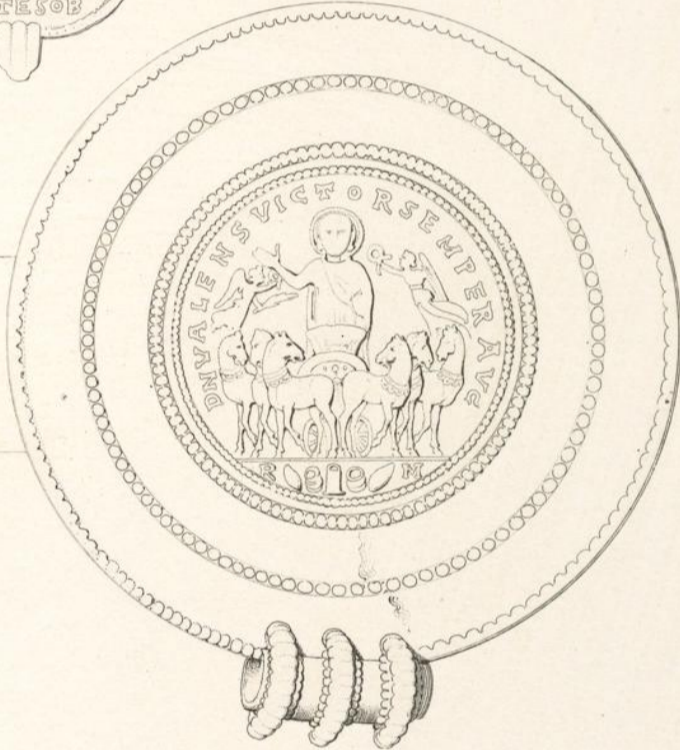

Tad. p. 112.



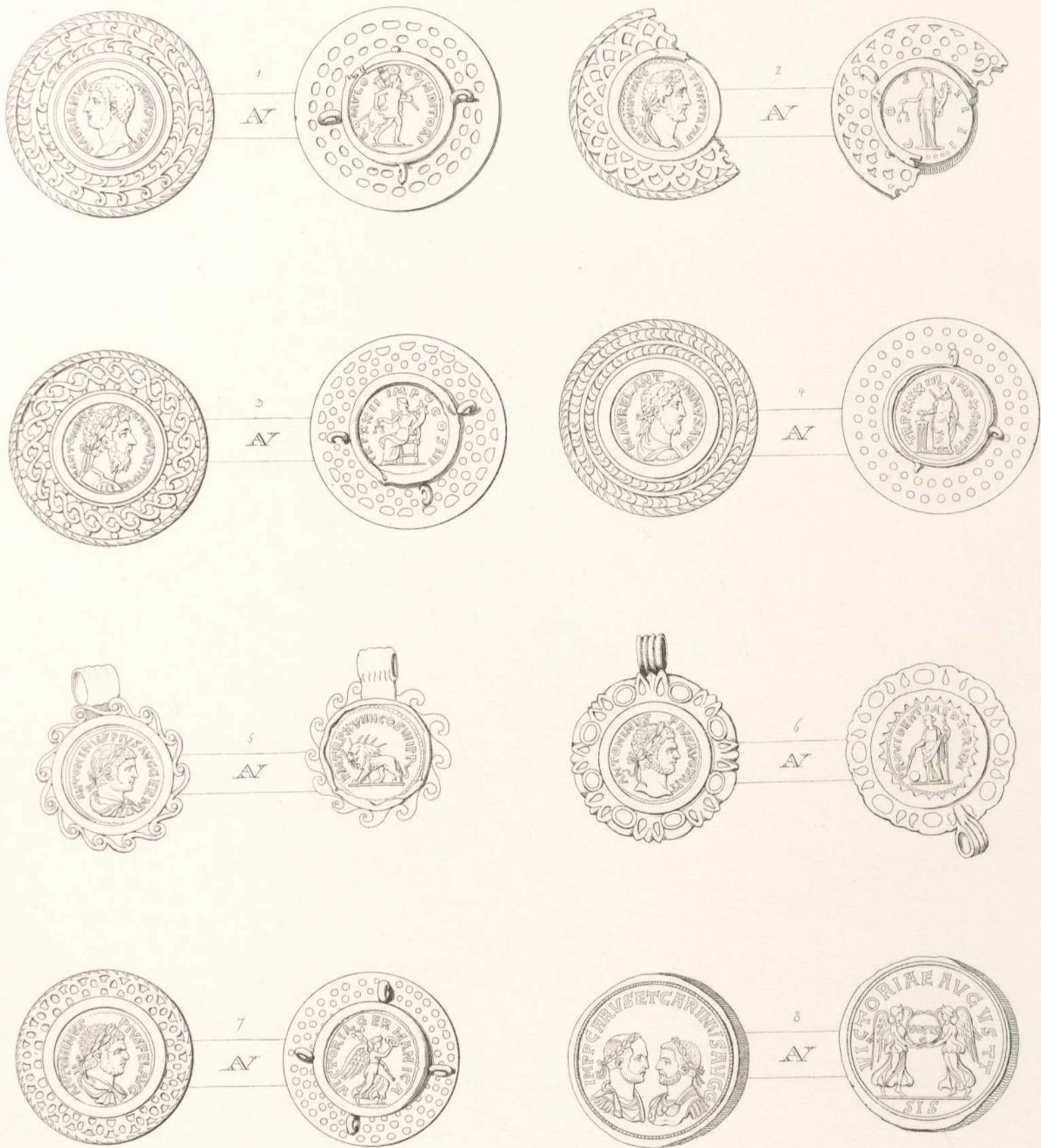

P. Tod. J. 1825.



SI.

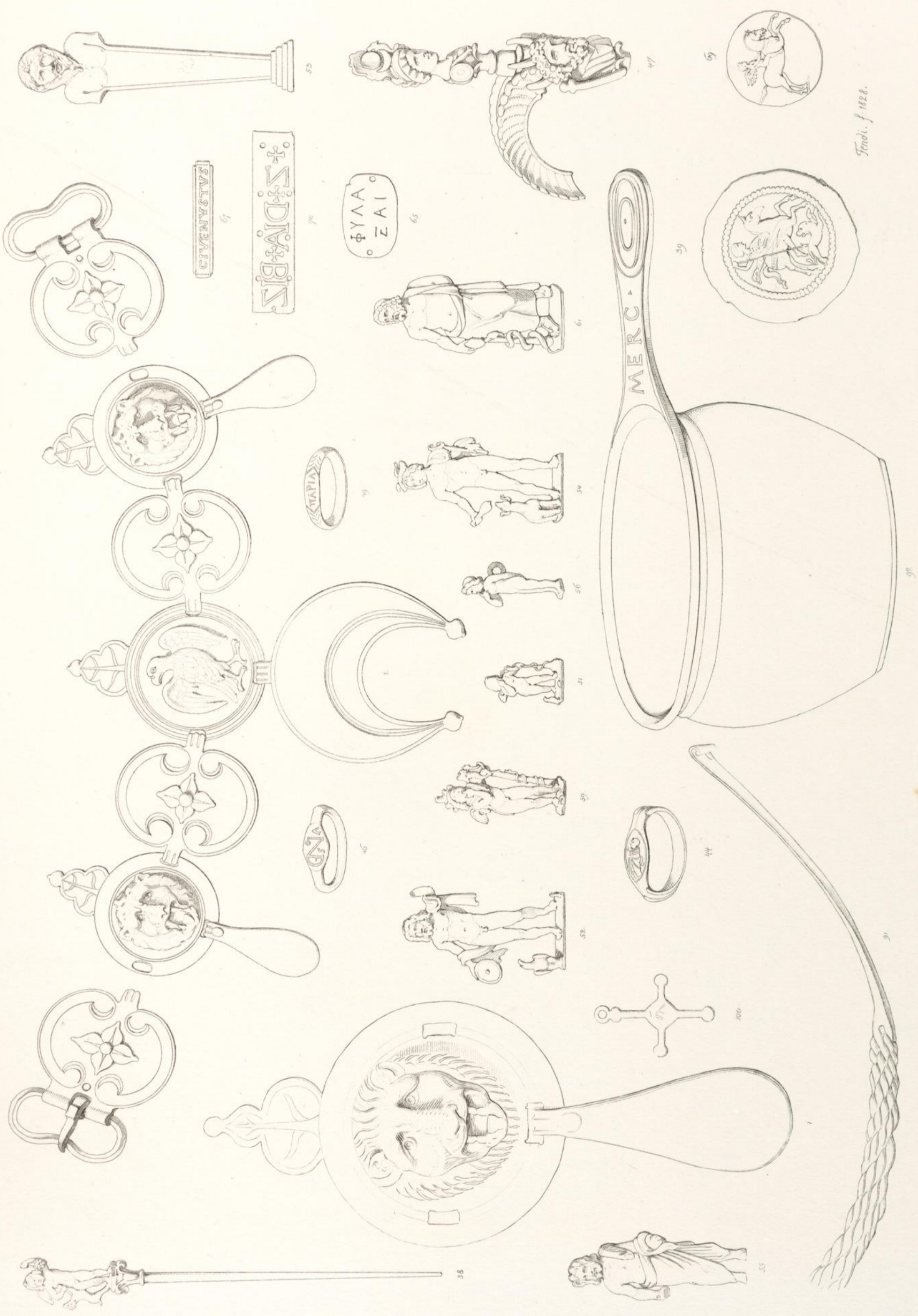

Fondi. f. 1122.

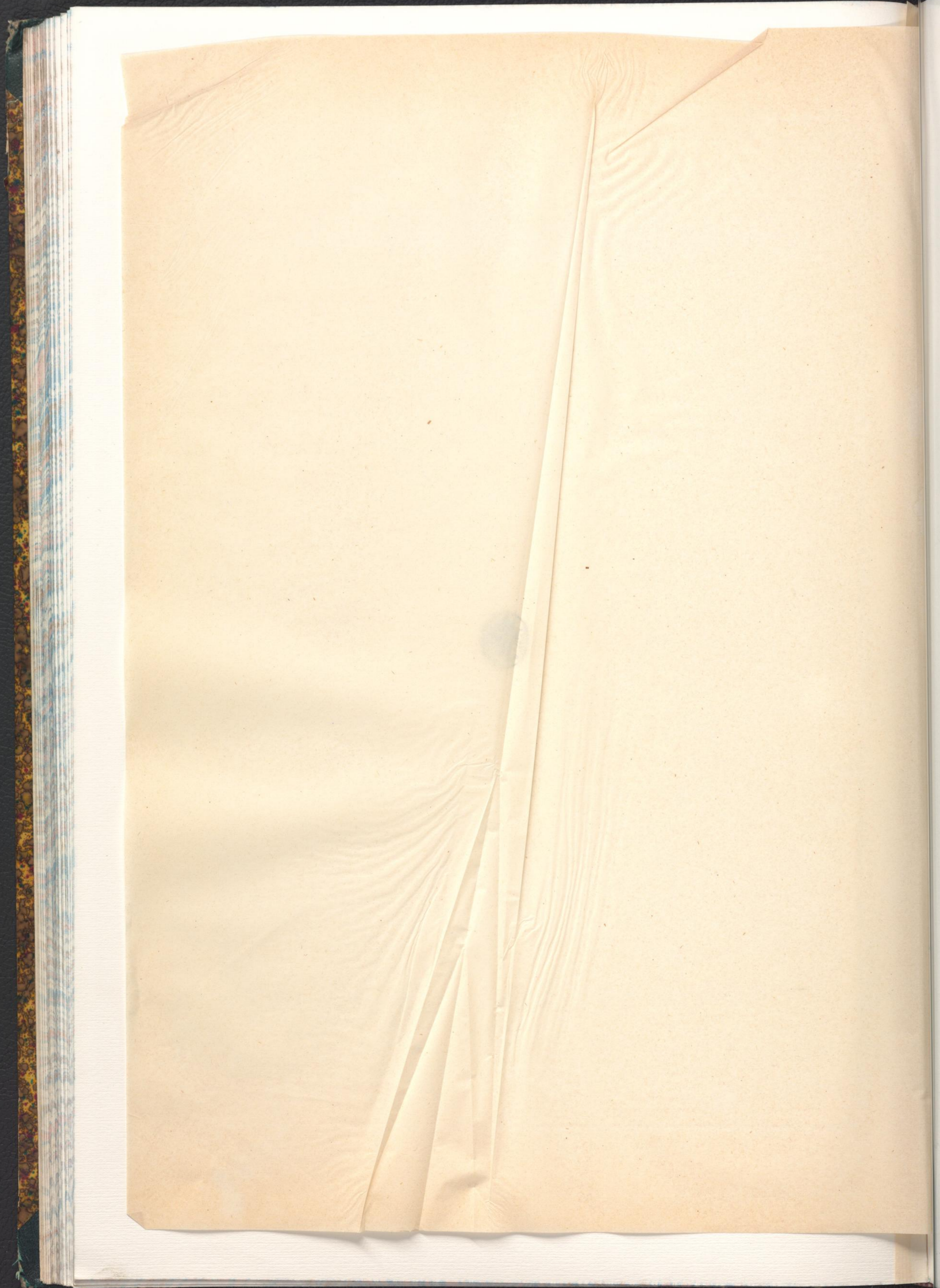

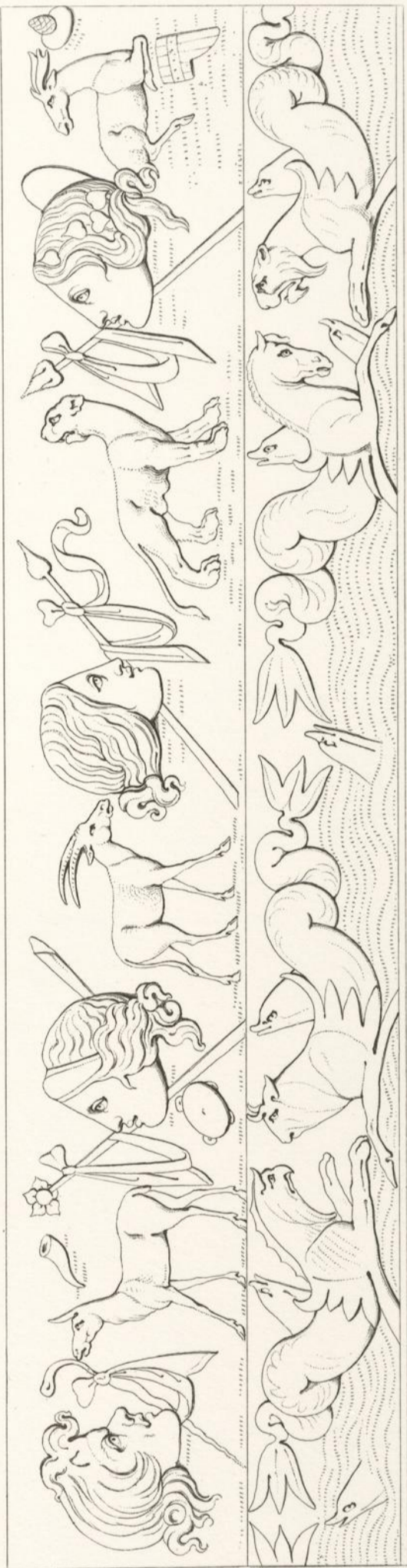
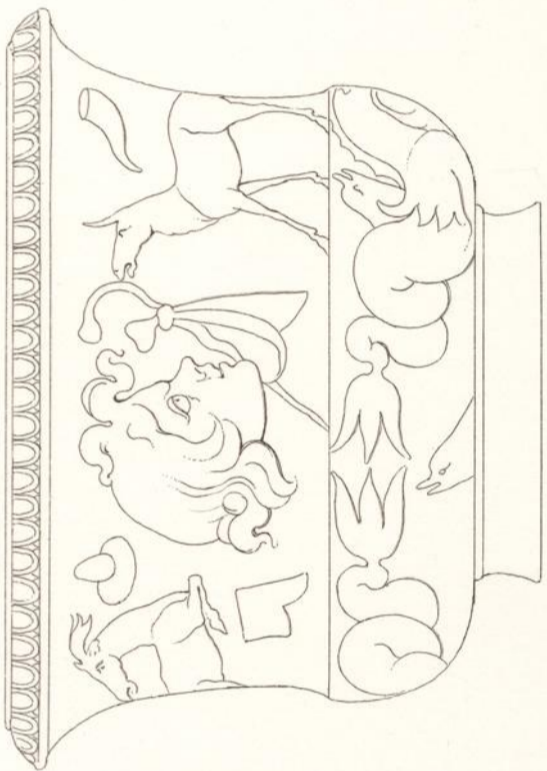



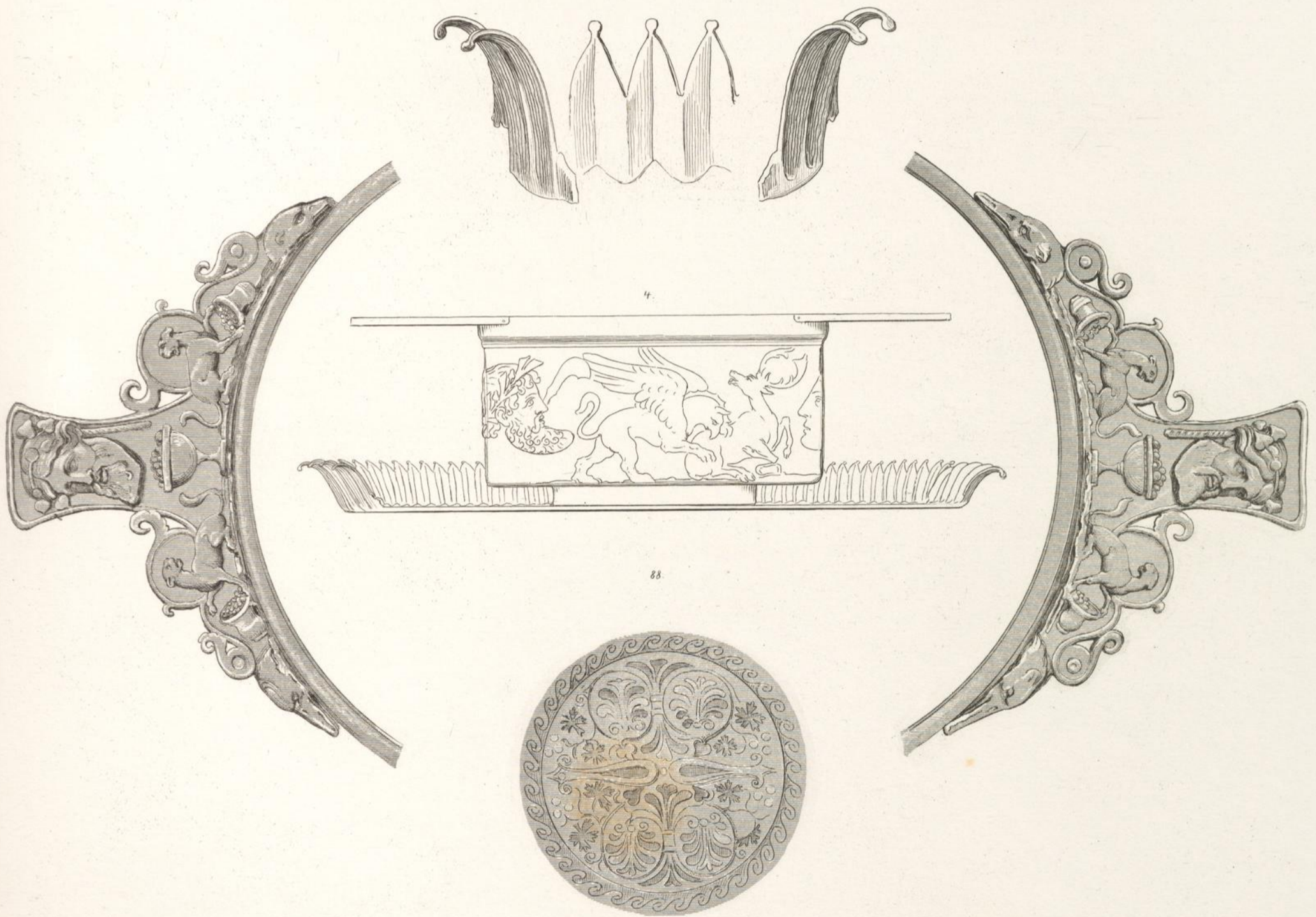



S.M.a

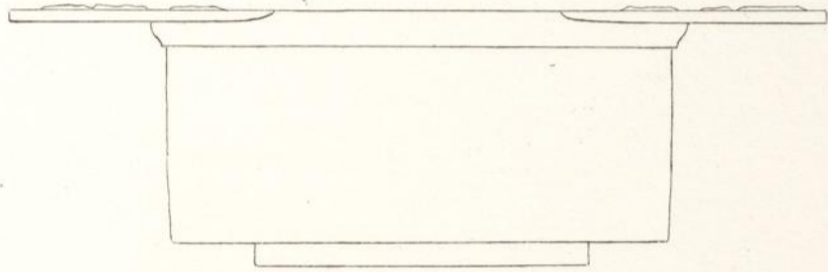



SIV.G



77 G

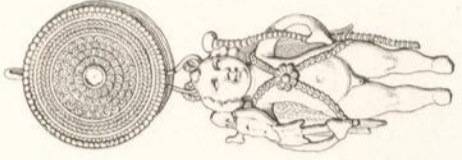

G 90



G 97



G 94



G 92



S 66



G 69



S 68

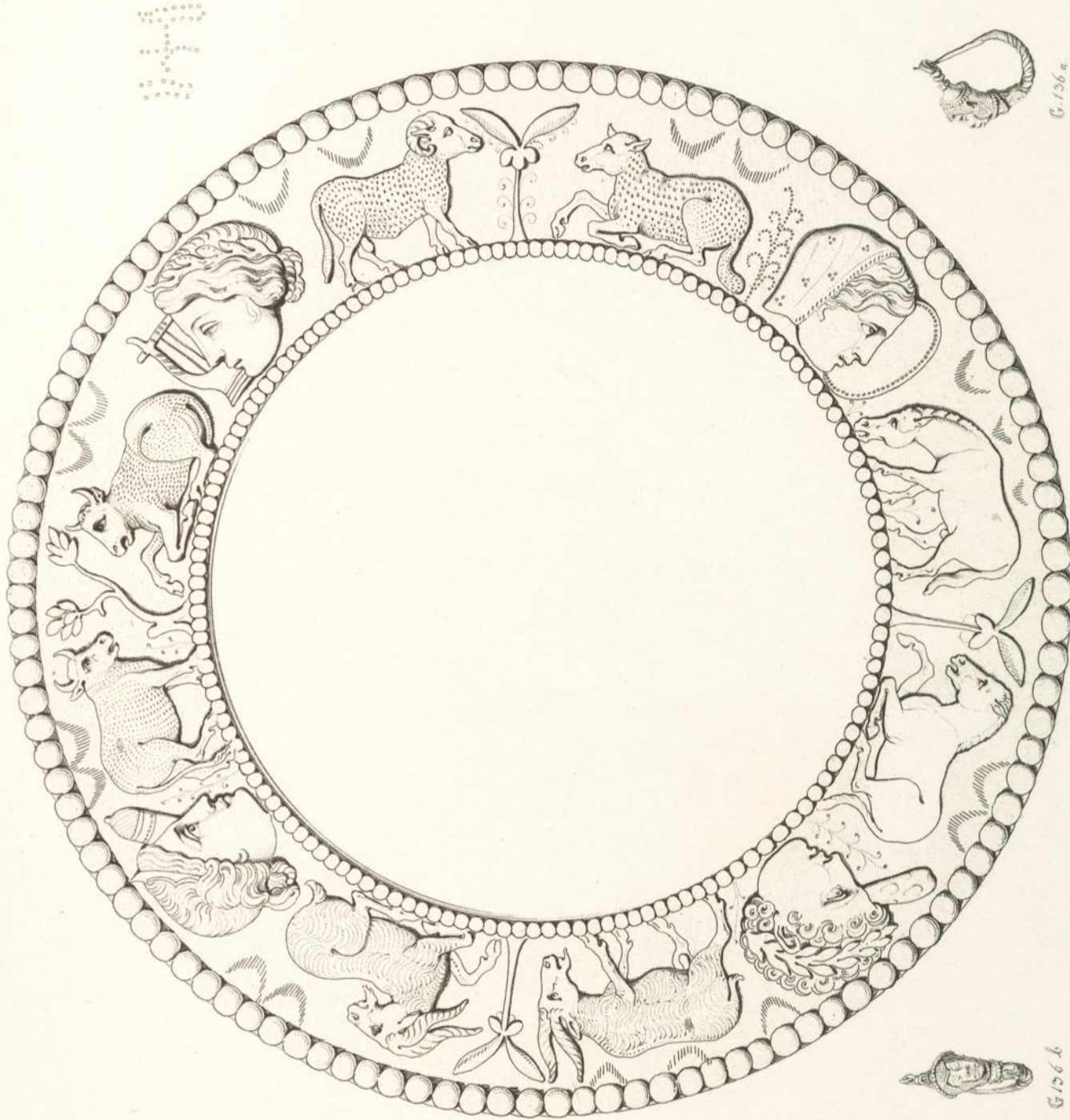

G 126 a

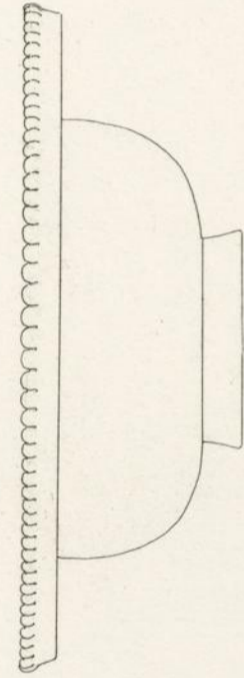

74

Find. 1821

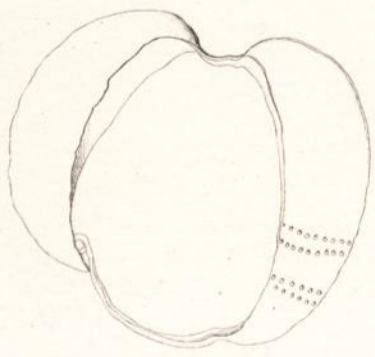

G 78

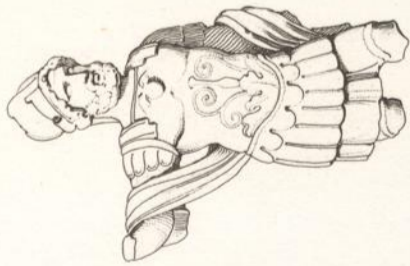

S 53



G 91



S 0

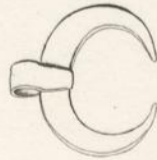

G 6



G 6



G 6



G 6



G 126 b

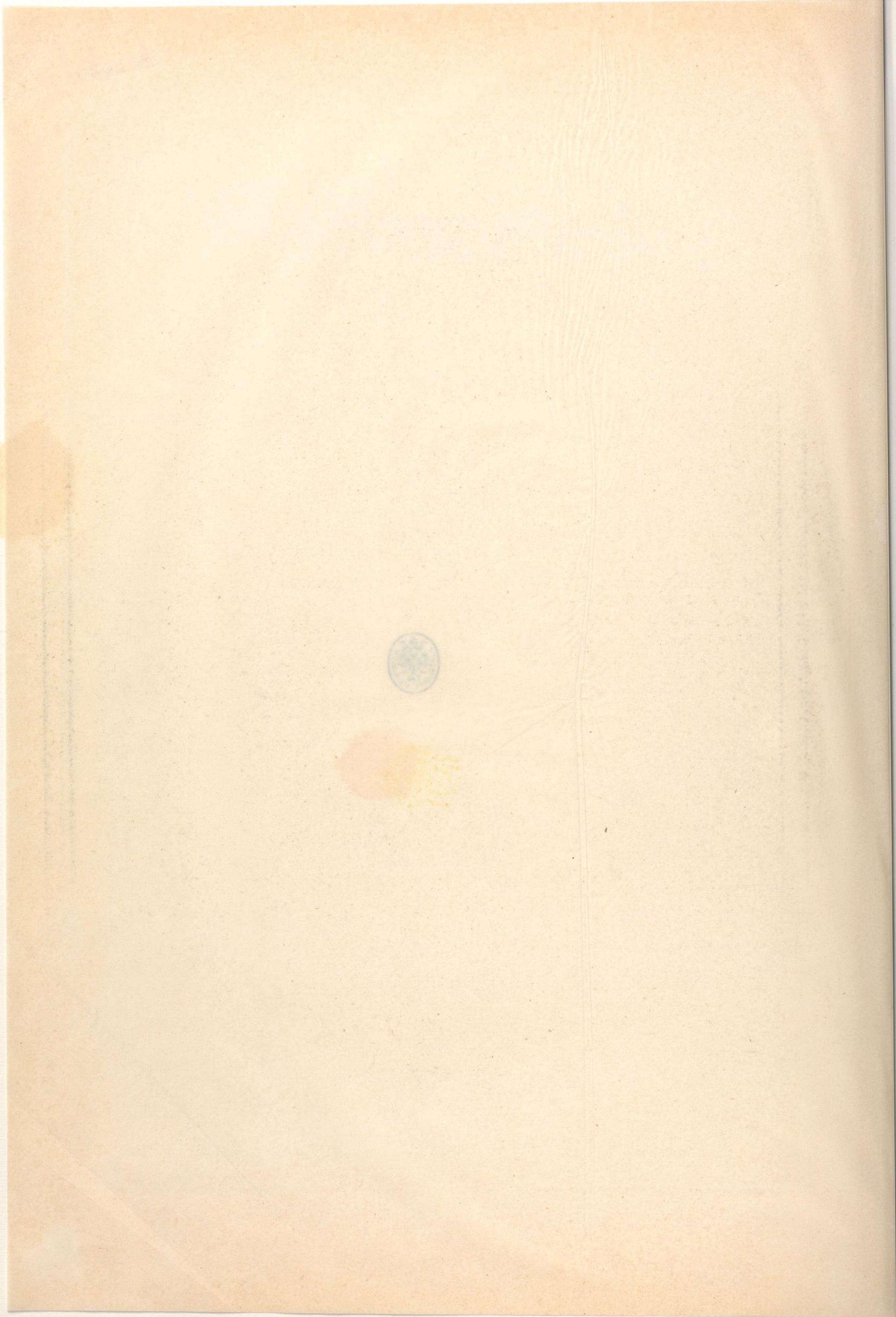



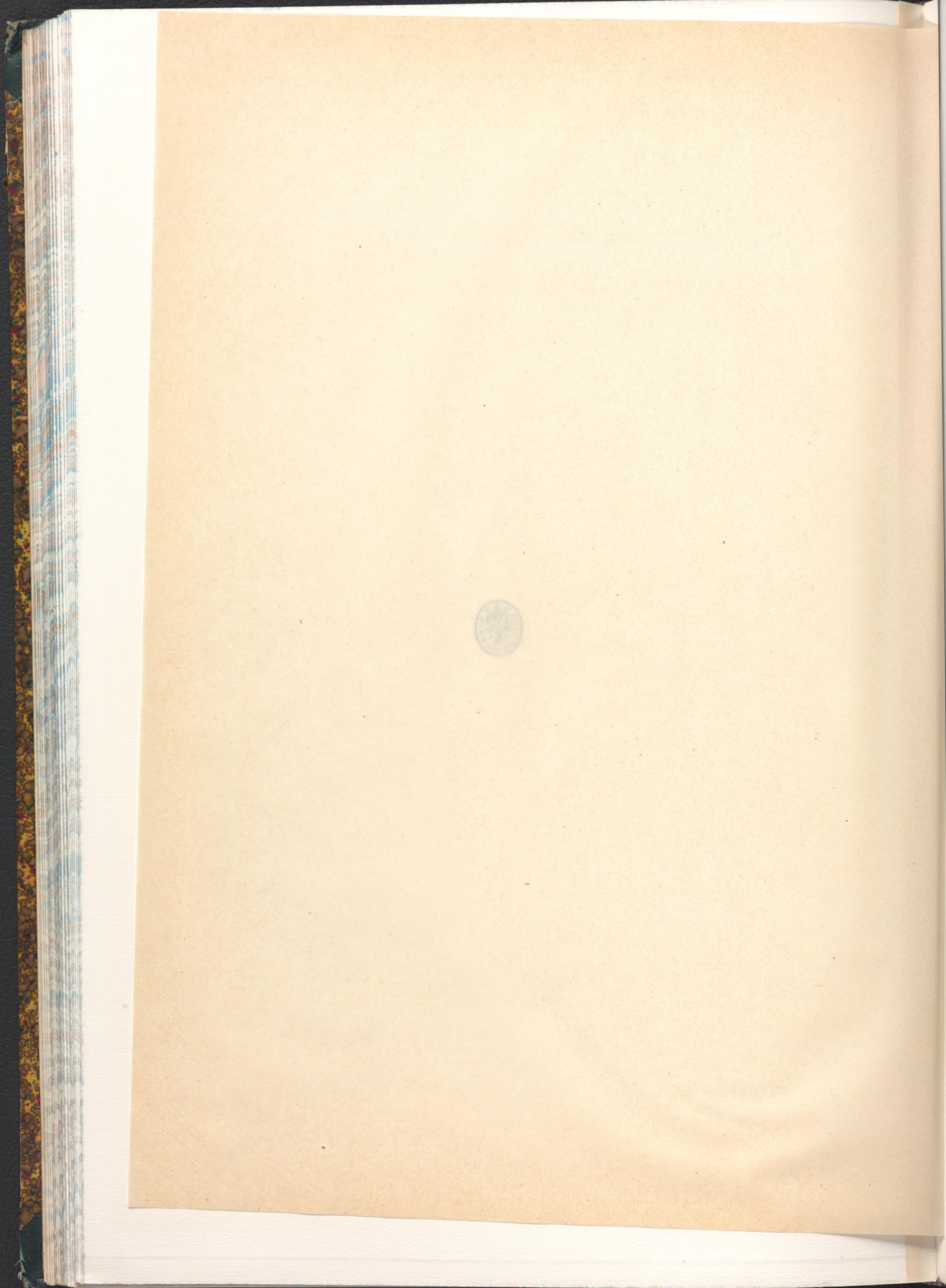

S.V.a





S VI.



9

J. Wandelaar del.



SM. a



19. d

40



19. a

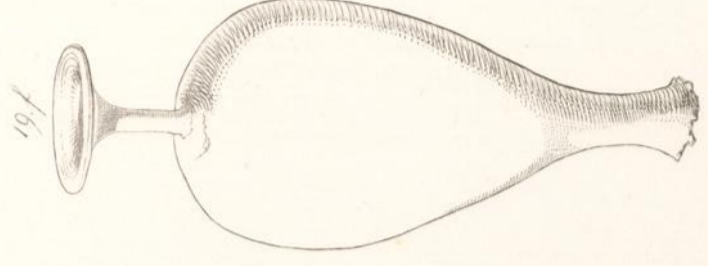

19. f

2/2

19. c

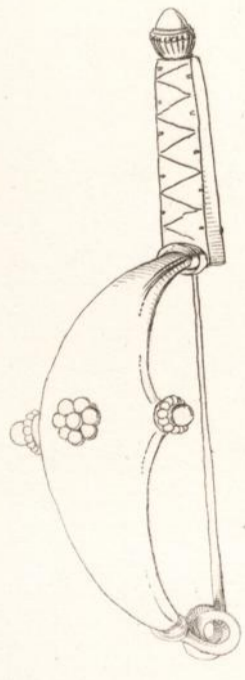

19. e

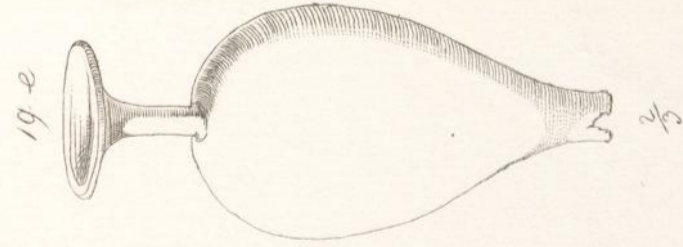

Zodone. 879

19. b

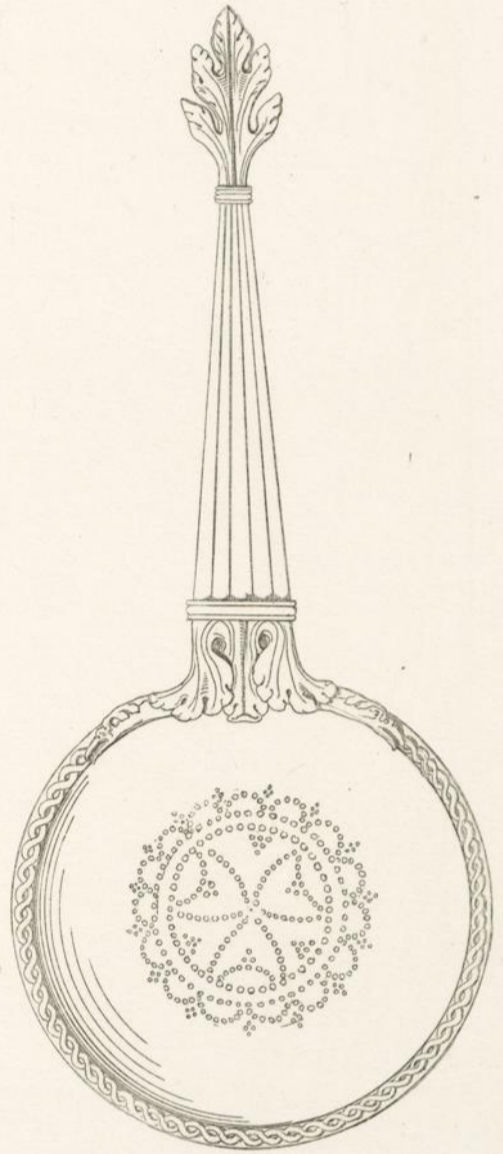

2/2





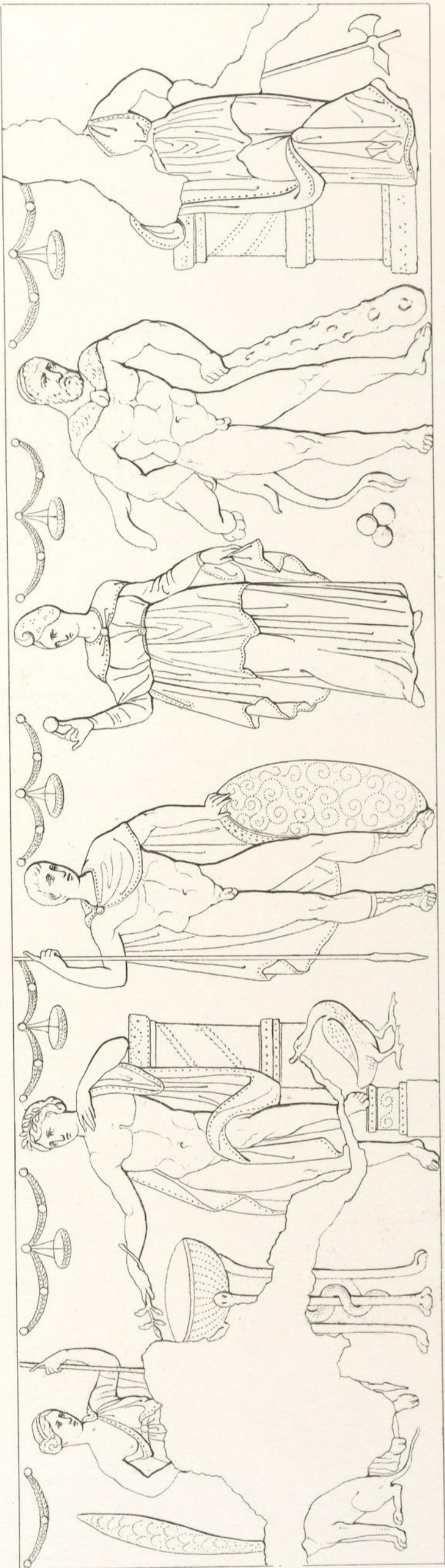
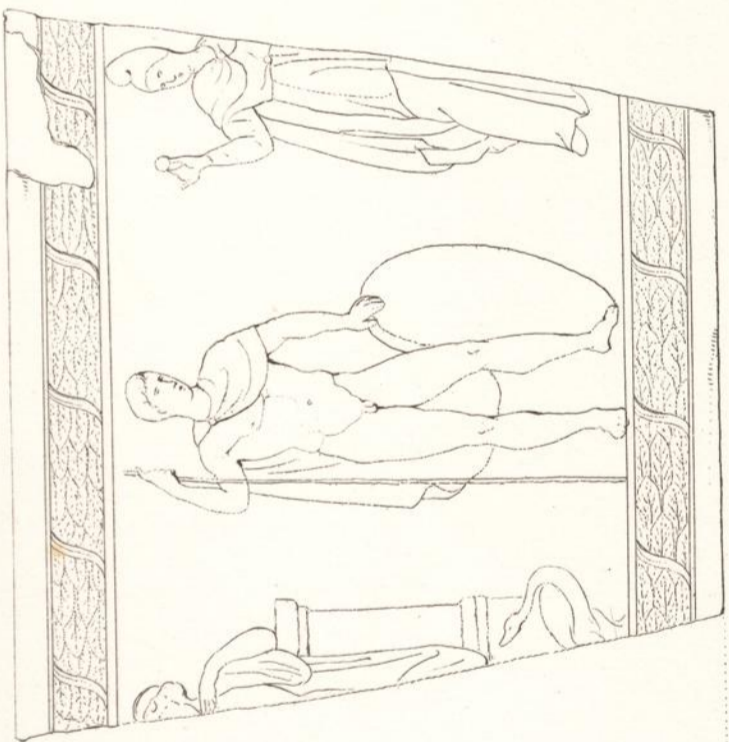



S VIII G

102

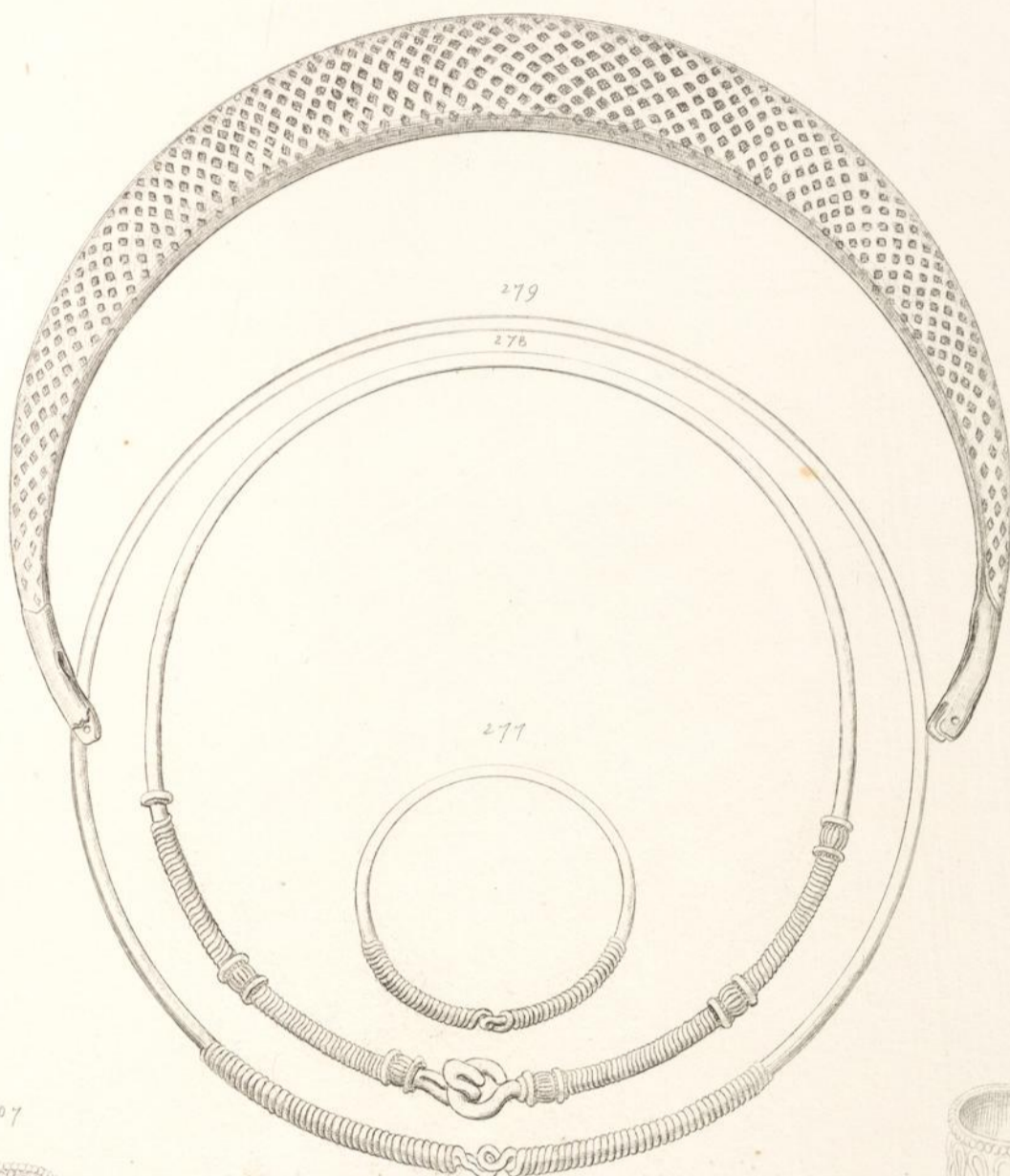

101

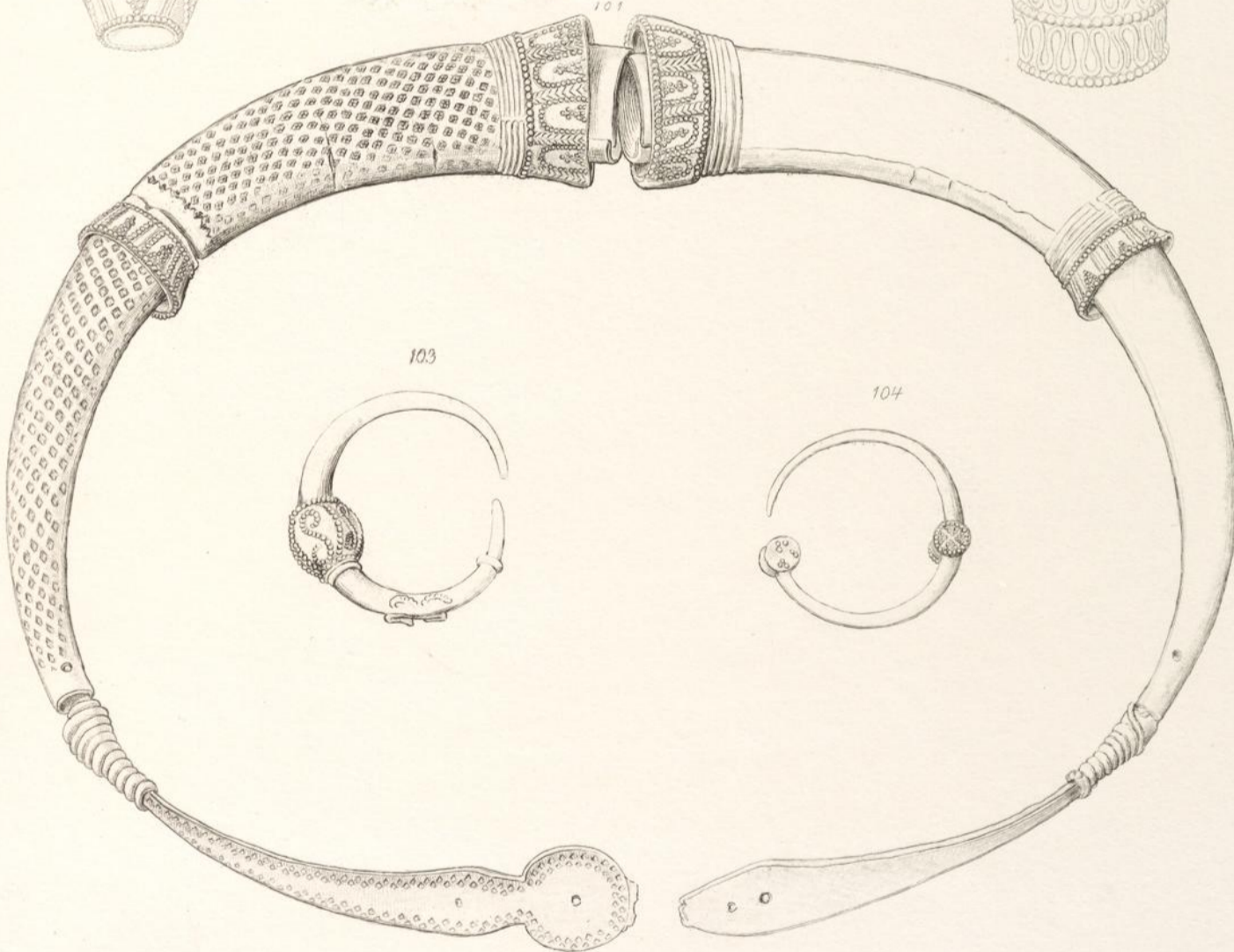



S.H.

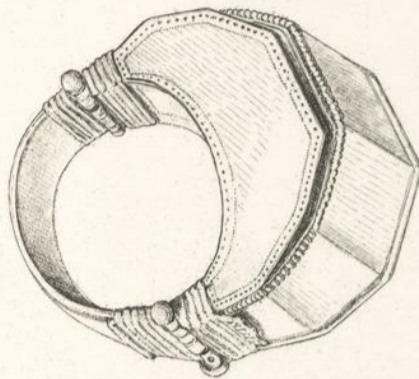
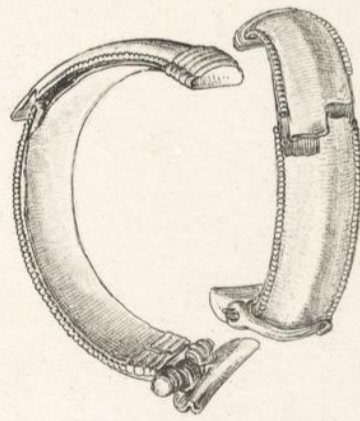
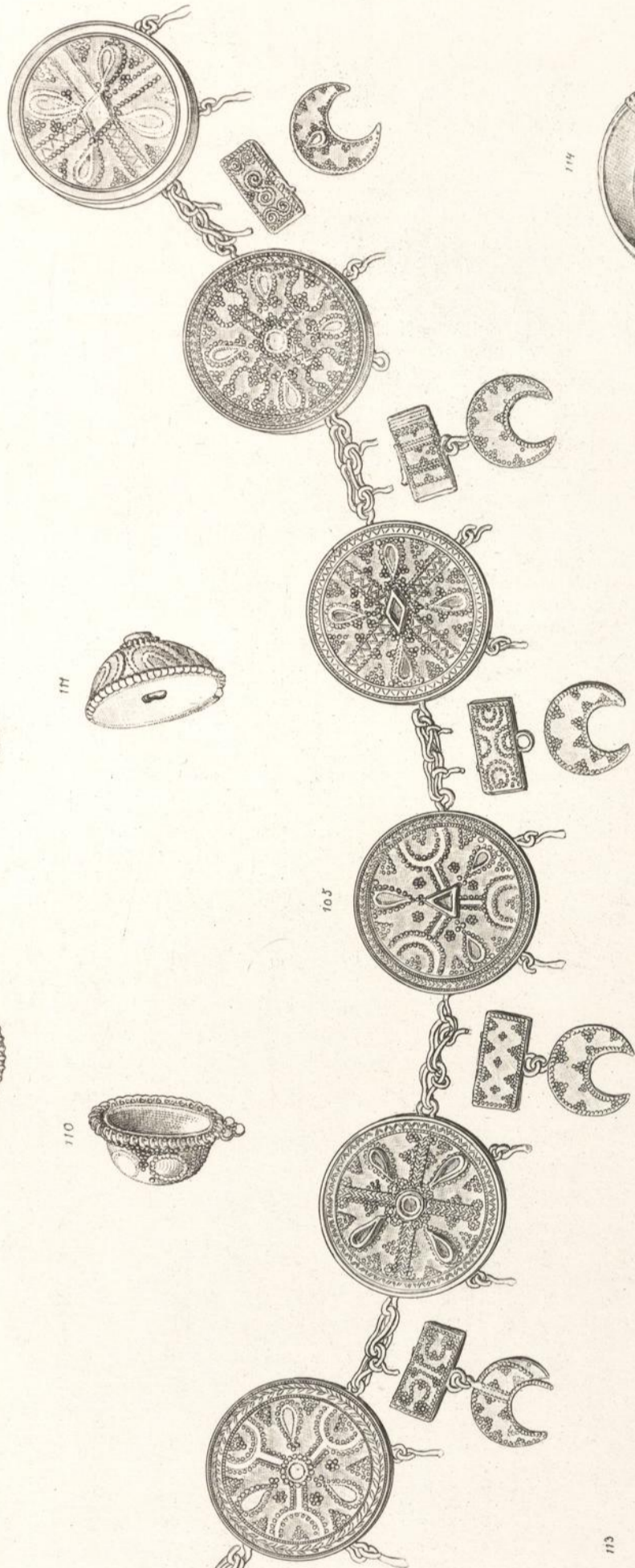
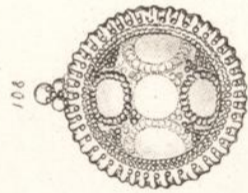



S.X.

116



115

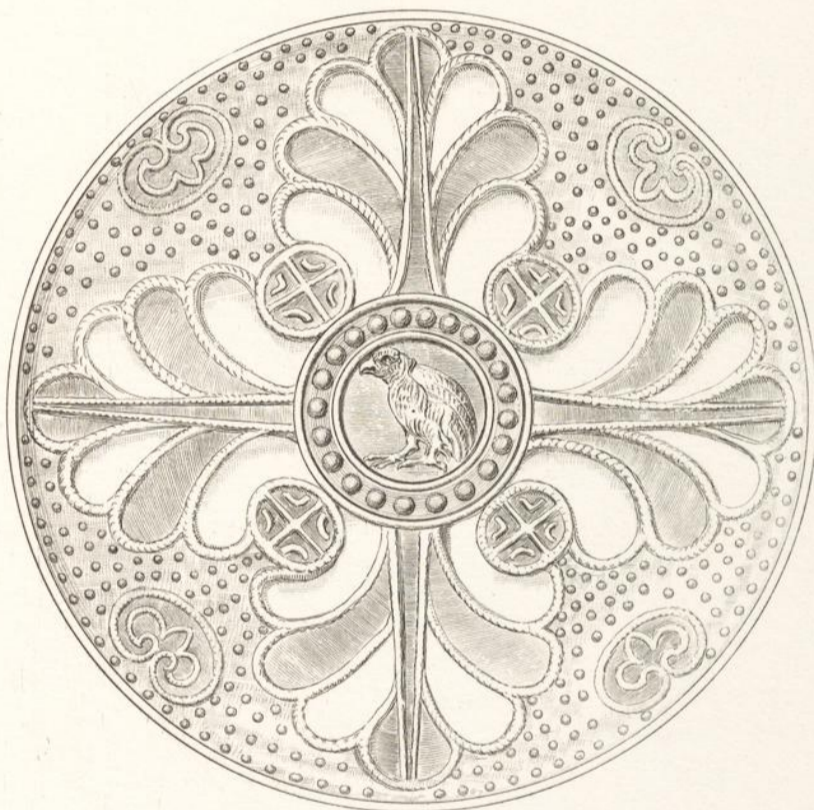



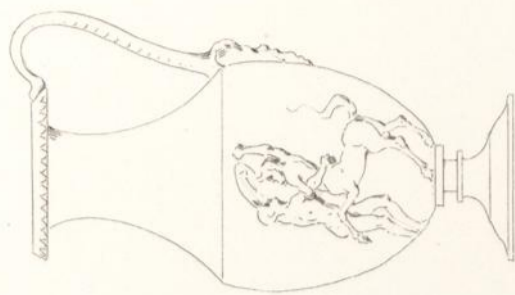
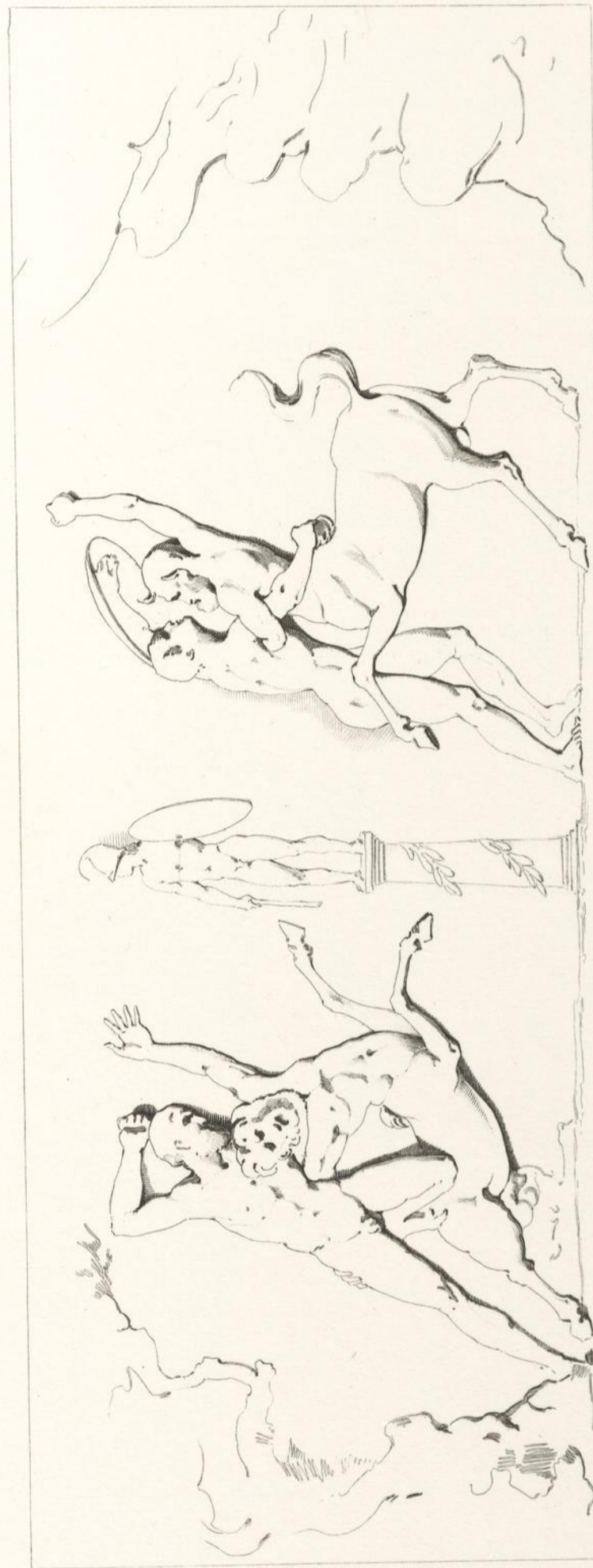
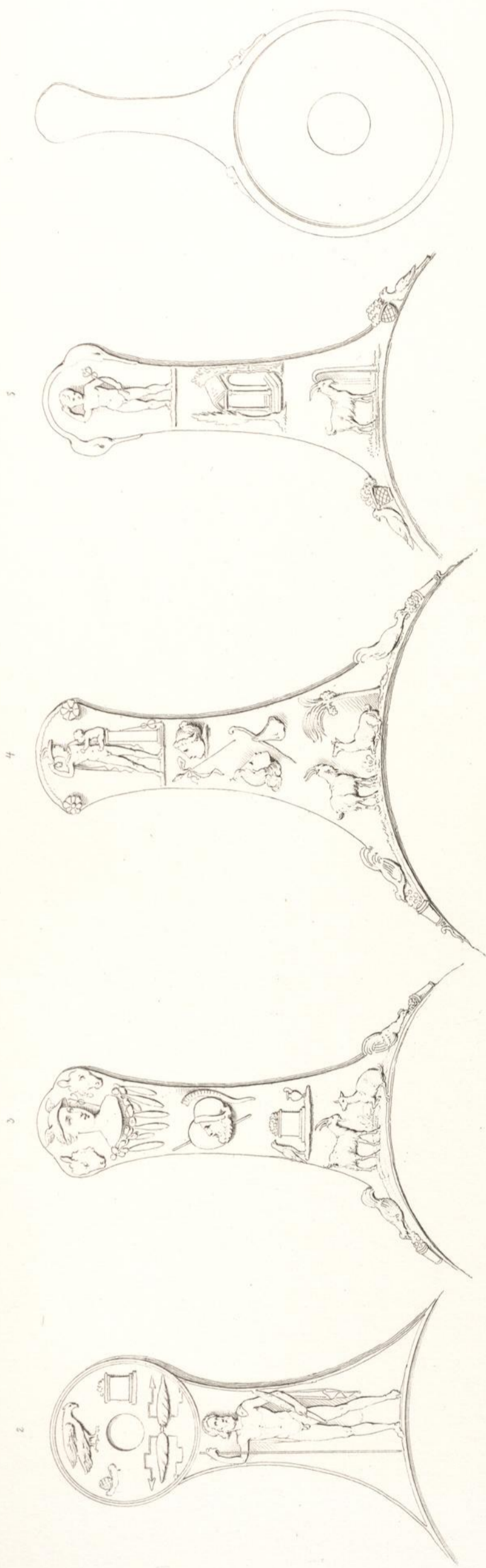

Fuchs per 1788



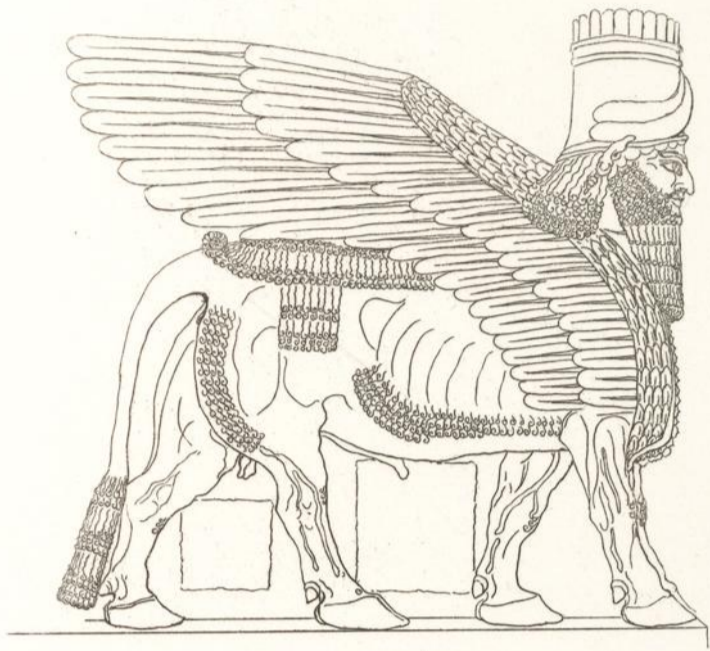

1.



2.



3.



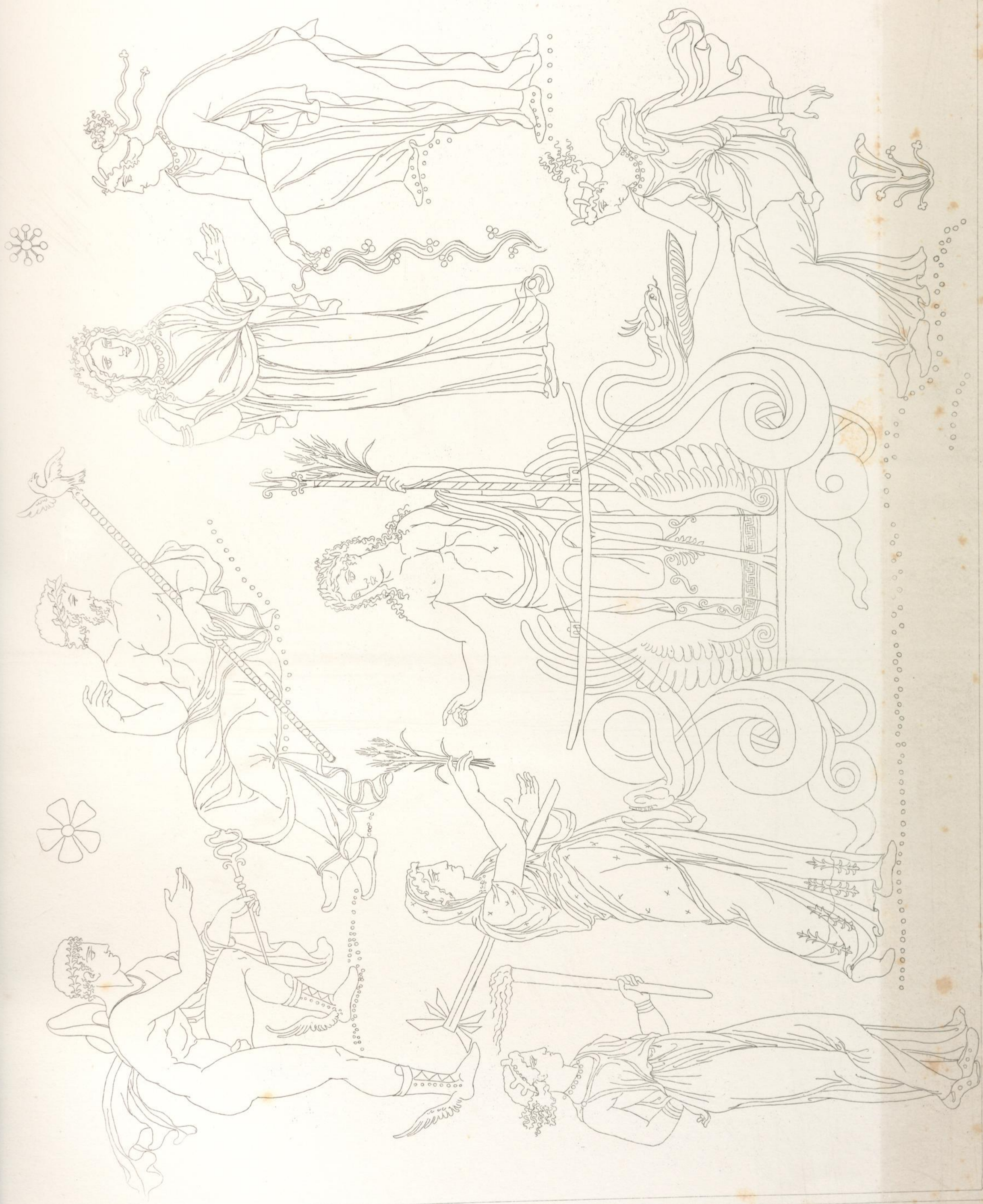



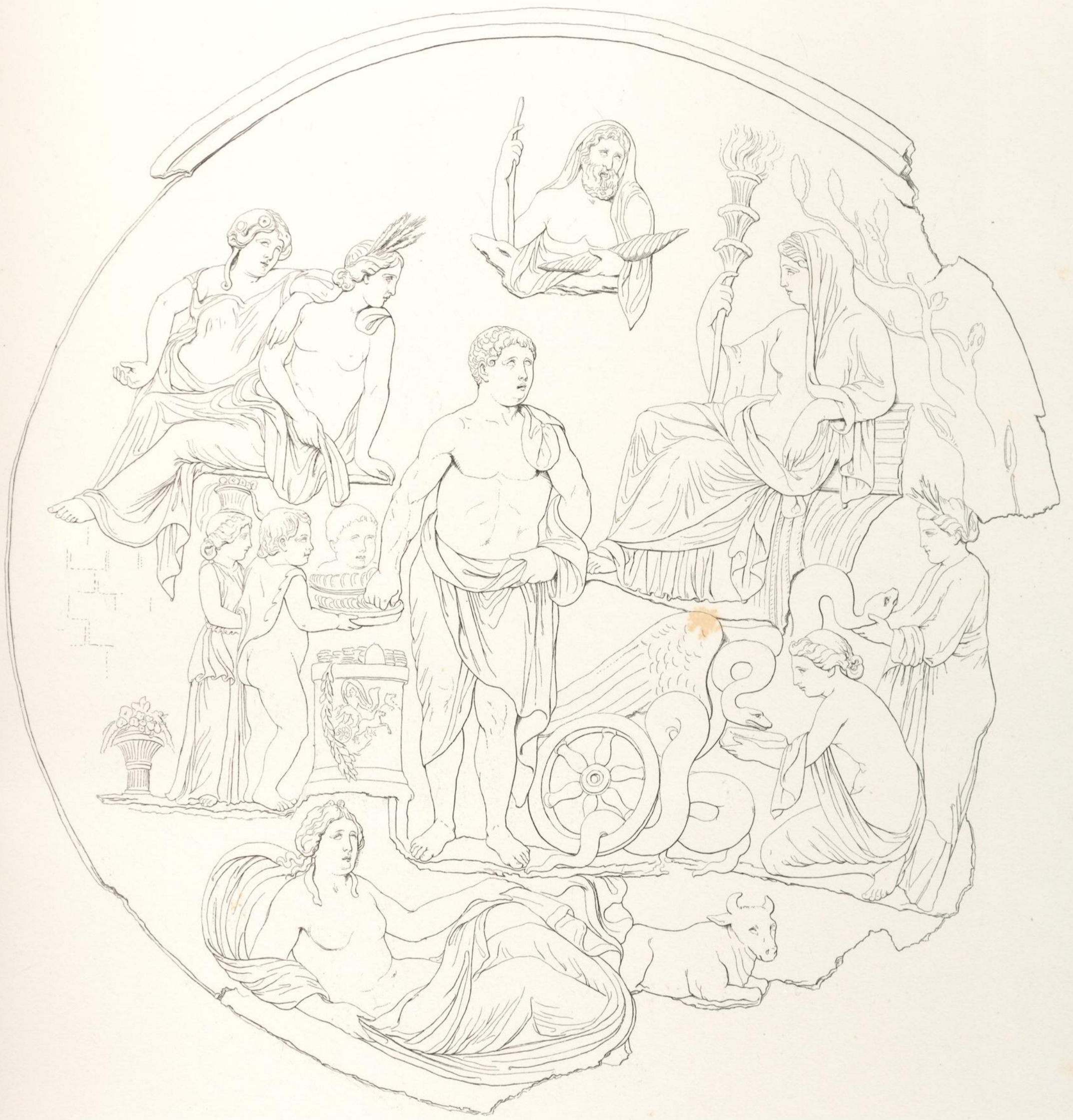







HIC RESIDET KAROLUS
 ORNAT QUEM PIETAS .
 HIC DOVIC IUSTUS ERAT
 QUI GENUIT PROLEM .

DIUINO MUNERE EULYS
 ET BONITATIS AMOR .
 QUO REX NON IUSTIOR ALTER
 HANC TRIBUENTE D^o .



FRANCI GRATI BIREX INCLITE MUNERA DEBERT

GOTIATE PARTERCUA REGNIS INCHOATIS

ALMA VIRO PEPERIT LYDITH DE SANGUINE CLARO
 CUM GENITOR REGNIS . LYRA DABAT PROPRIIS
 HIC NOMEN MAGNI KAROLI DENOMINE SYMPSIT
 NOMEN ET IN DICIVM . SCEPTRA TENENDOSUA
 HIC DAVID VARIO FULGES CITSTEMMATE REGIS
 ATQUE SALOMONICA LYRA DOCENTIS HABET.
 ISTIUS IMPERIO HIC CODEX RESPLENDIT ETAYRO
 QUI BONA CONSTRYXIT . MYLTA FAYENTE D^o





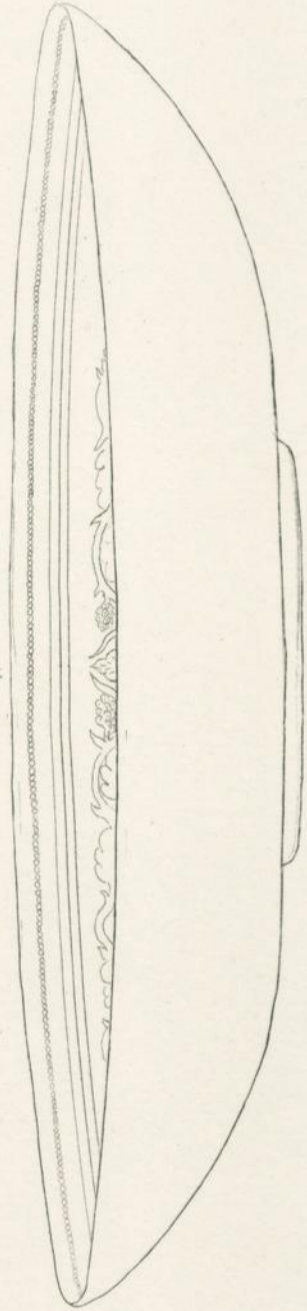
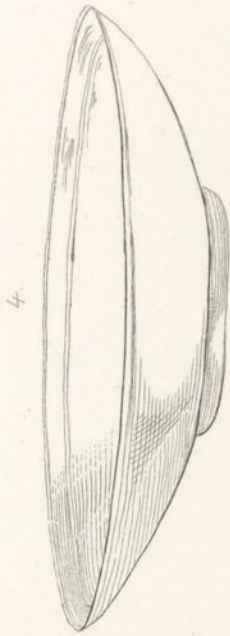

Bull. 1



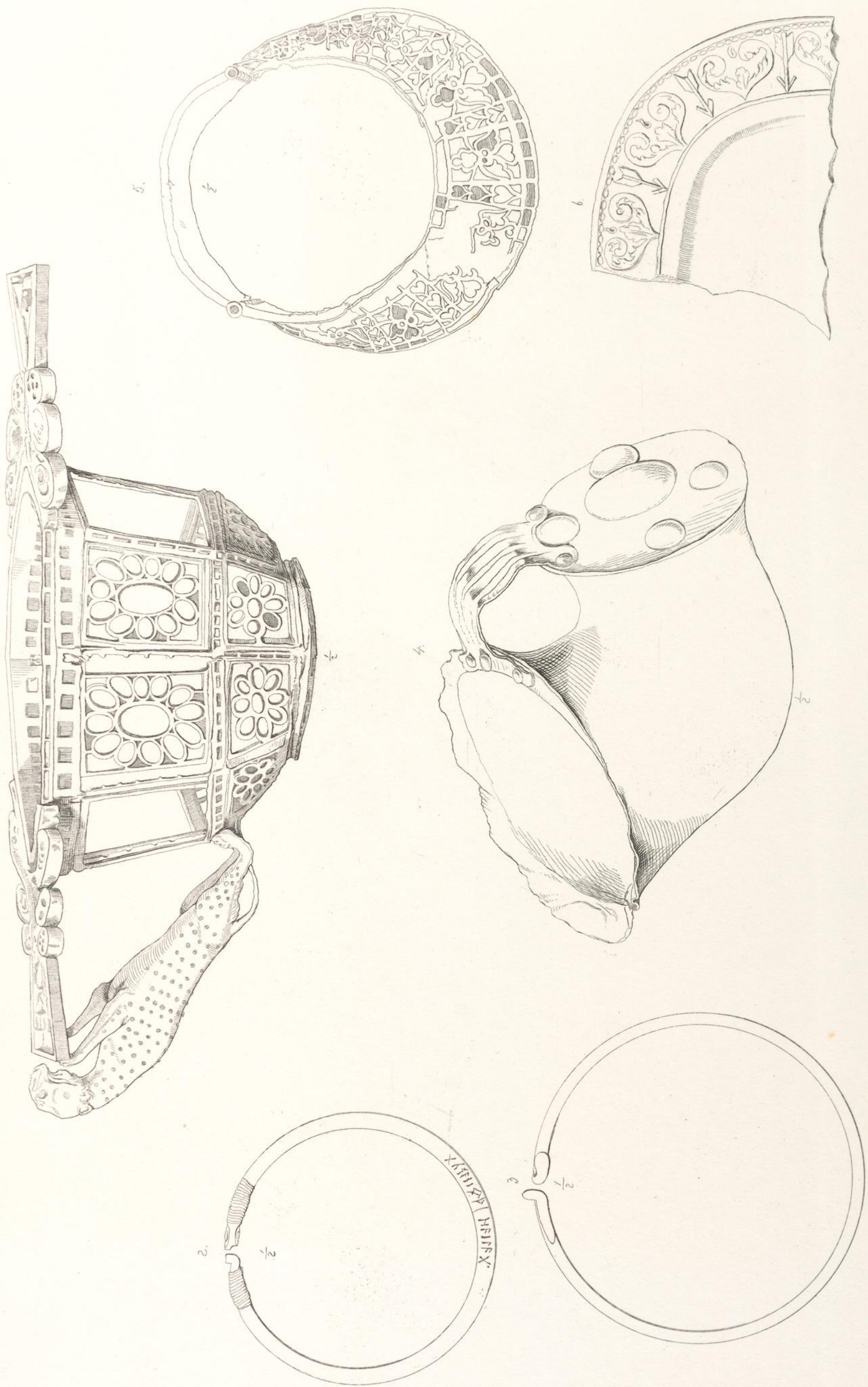

Bullinger II.





Leop. Müller lithog.





Geop. Müller lithog.



