

| | | | |
|--|-----------------|-------|-----------------|
| Hercules, mit der Löwenhaut, Kopf | Taf. XX. 19. 27 | Selen | Taf. XX. 16. 28 |
| Hermes, Brustbild | " XVI. 2. 22 | Selen | " XX. 16. 28 |
| Heros, gerüstet, Kopf | " XIV. 2. 25 | Selen | " XIX. 8. 30 |
| Isis, s. Jupiter Serapis | " X. 2. 26 | Selen | " XVII. 8. 30 |
| Jupiter im Gigantenkriege | " XIII. 2. 28 | Selen | " XIX. 10. 31 |
| " Serapis, Isis; Kopf | " XIX. 2. 29 | Selen | " XVII. 12. 31 |
| " von Pallas gekrönt | " XVI. 2. 28 | Selen | " XIX. 10. 31 |
| " Kopf | " XIX. 2. 29 | Selen | " XIX. 10. 31 |
| Libera auf Felsen | " XX. 2. 30 | Selen | " XIX. 10. 31 |
| Liberalitas | " XX. 2. 30 | Selen | " XIX. 10. 31 |
| Liebesgötter, drei | " XIX. 2. 29 | Selen | " XIX. 10. 31 |
| Luna, s. Aurora | " XIX. 2. 29 | Selen | " XIX. 10. 31 |
| Maenade, mit Dolch | " XX. 2. 30 | Selen | " XIX. 10. 31 |
| Mars, s. Venus Verticordia | " XIX. 2. 29 | Selen | " XIX. 10. 31 |
| Medusa, Kopf | " XIX. 2. 29 | Selen | " XIX. 10. 31 |
| " " | " XIX. 2. 29 | Selen | " XIX. 10. 31 |
| " " geflügelt | " XIX. 2. 29 | Selen | " XIX. 10. 31 |
| Neptun, Kopf | " XIX. 2. 29 | Selen | " XIX. 10. 31 |
| " " | " XIX. 2. 29 | Selen | " XIX. 10. 31 |
| " auf dem Helme | " XIX. 2. 29 | Selen | " XIX. 10. 31 |
| Niobidin? | " XIX. 2. 29 | Selen | " XIX. 10. 31 |
| Orestes, der die Klauen der Hesperiden | " XIX. 2. 29 | Selen | " XIX. 10. 31 |
| der den Argonauten | " XIX. 2. 29 | Selen | " XIX. 10. 31 |

B. Historische.

| | | | |
|---|----------------|--------------------------------------|------------------|
| Augustus' pompejanischer Triumph | Taf. I. 12 | Drusus, Kopf | Taf. XVII. 3. 30 |
| Augustus und Roma sitzend | " IV. 18 | Hadrian, Kopf | " XIII. 1. 23 |
| " Bruchstück | " III. 18 | Hiero, zu Pferde | " XIX. 17. 36 |
| " Portrait, s. Livia | " XIV. 2. 25 | Livia, mit dem Portrait des Augustus | " IX. 20 |
| " Kopf | " XIV. 2. 25 | Lucilla, Kopf | " XX. 3. 37 |
| Agrippa, Kopf | " XV. 1. 26 | Maecenas, Kopf | " XVI. 1. 29 |
| " " | " XX. 11. 37 | Messalina, s. Claudius | " XIX. 2. 30 |
| Agrippina, Gemahlin des Germanicus, Brustb. | " XVII. 6. 30 | Phaon, Kopf | " XIX. 2. 30 |
| " " Claudius " | " XX. 8. 37 | Phaon, Kopf | " XIX. 2. 30 |
| Arsinoë, s. Kleopatra | " XVII. 6. 30 | Phaon, Kopf | " XIX. 2. 30 |
| Caligula, Kopf | " XVII. 6. 30 | Phaon, Kopf | " XIX. 2. 30 |
| Claudius u. Messalina, Köpfe | " VII. 12 | Phaon, Kopf | " XIX. 2. 30 |
| " d. Kaiser, Kopf | " XV. 4. 26 | Phaon, Kopf | " XIX. 2. 30 |
| " K. | " XVII. 9. 30 | Phaon, Kopf | " XIX. 2. 30 |
| Commodus | " XV. 6. 27 | Phaon, Kopf | " XIX. 2. 30 |
| " " des Kaiserthums, Kopf | " XVII. 10. 31 | Phaon, Kopf | " XIX. 2. 30 |
| " " | " XXI. 6. 40 | Phaon, Kopf | " XIX. 2. 30 |
| Constantin | " XVII. 11. 31 | Phaon, Kopf | " XIX. 2. 30 |
| Domitia, Kopf | " XVII. 11. 31 | Phaon, Kopf | " XIX. 2. 30 |
| " " | " XVII. 11. 31 | Phaon, Kopf | " XIX. 2. 30 |

C. Verschiedenes.

| | | | |
|---------------------------------|------------------|--------------------------------|-----------------|
| Abraxas - Schrift | Taf. XVII. 3. 30 | Kopf, goldene, mit Edelsteinen | Taf. XXI. 8. 40 |
| Adler, römischer | " II. 18 | Kopf, weißlicher | " XXI. 4. 40 |
| " " | " XIV. 1. 23 | Kopf, weißlicher | " XX. 2. 36 |
| Becher von Glas, Fragm. | " XXI. 3. 37 | Kopf | " XVIII. 3. 32 |
| " " großes Stück | " XXI. 3. 37 | Kopf | " XX. 1. 26 |
| Gefäß mit 2 Henkeln und 2 Bösen | " XXI. 3. 37 | Kopf | " XX. 4. 37 |
| " aus Oxy, mit einem Henkel | " XXI. 3. 37 | Kopf | " XX. 13. 37 |
| " in Form eines Kessels | " XXI. 3. 37 | Kopf | " XX. 20. 39 |
| " Sallen | " XXI. 3. 37 | Kopf | " XXI. 2. 43 |
| Hirsch, stehend | " XVI. 2. 28 | Kopf | " XXI. 2. 43 |
| Jagdhunde, Fragment | " XVI. 2. 28 | Kopf | " XXI. 2. 43 |
| Kanne, flach | " XVI. 2. 28 | Kopf | " XXI. 2. 43 |
| Kaiser, späterer, als Jupiter | " XVIII. 2. 32 | Kopf | " XX. 4. 36 |
| Kaiserin, röm., als Venus | " XV. 5. 26 | Kopf | " XXI. 2. 43 |
| " " abend | " XXI. 2. 43 | Kopf | " XXI. 2. 43 |
| Kette, goldene, mit Inschrift | " XXI. 7. 40 | Kopf | " XXI. 2. 43 |

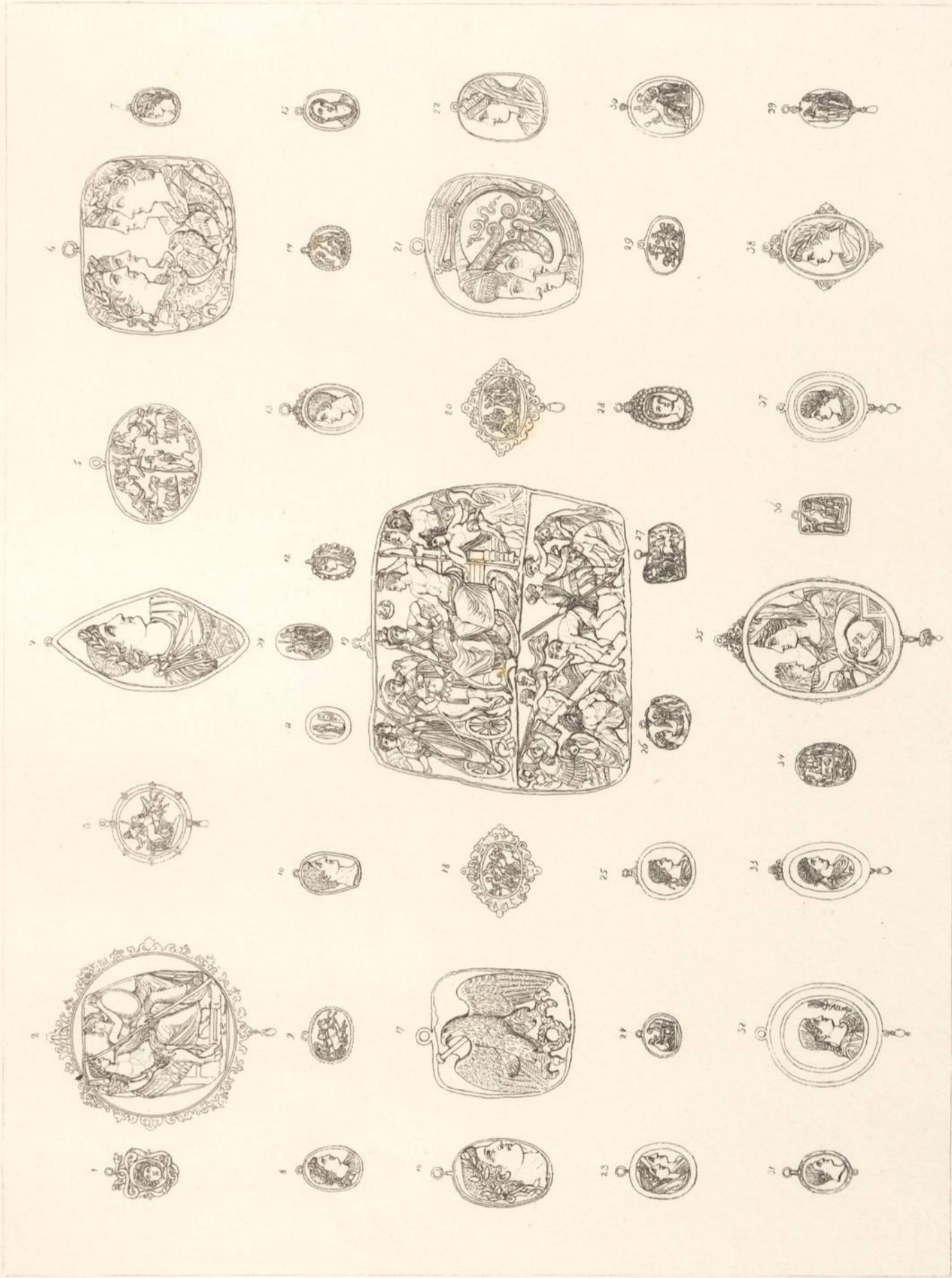

A. J. Maudslayi & Co. 1848



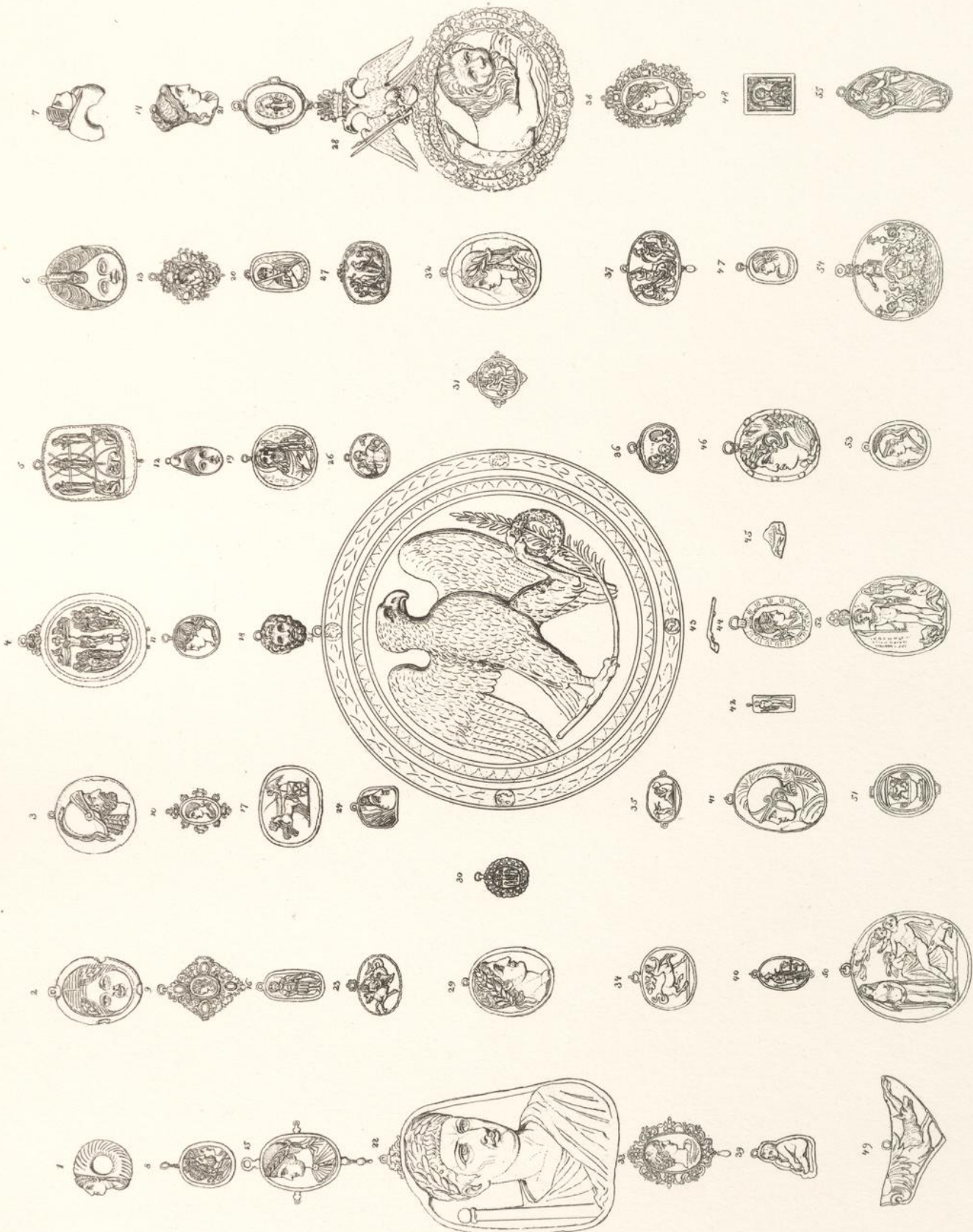

A. Goussier, sculp.



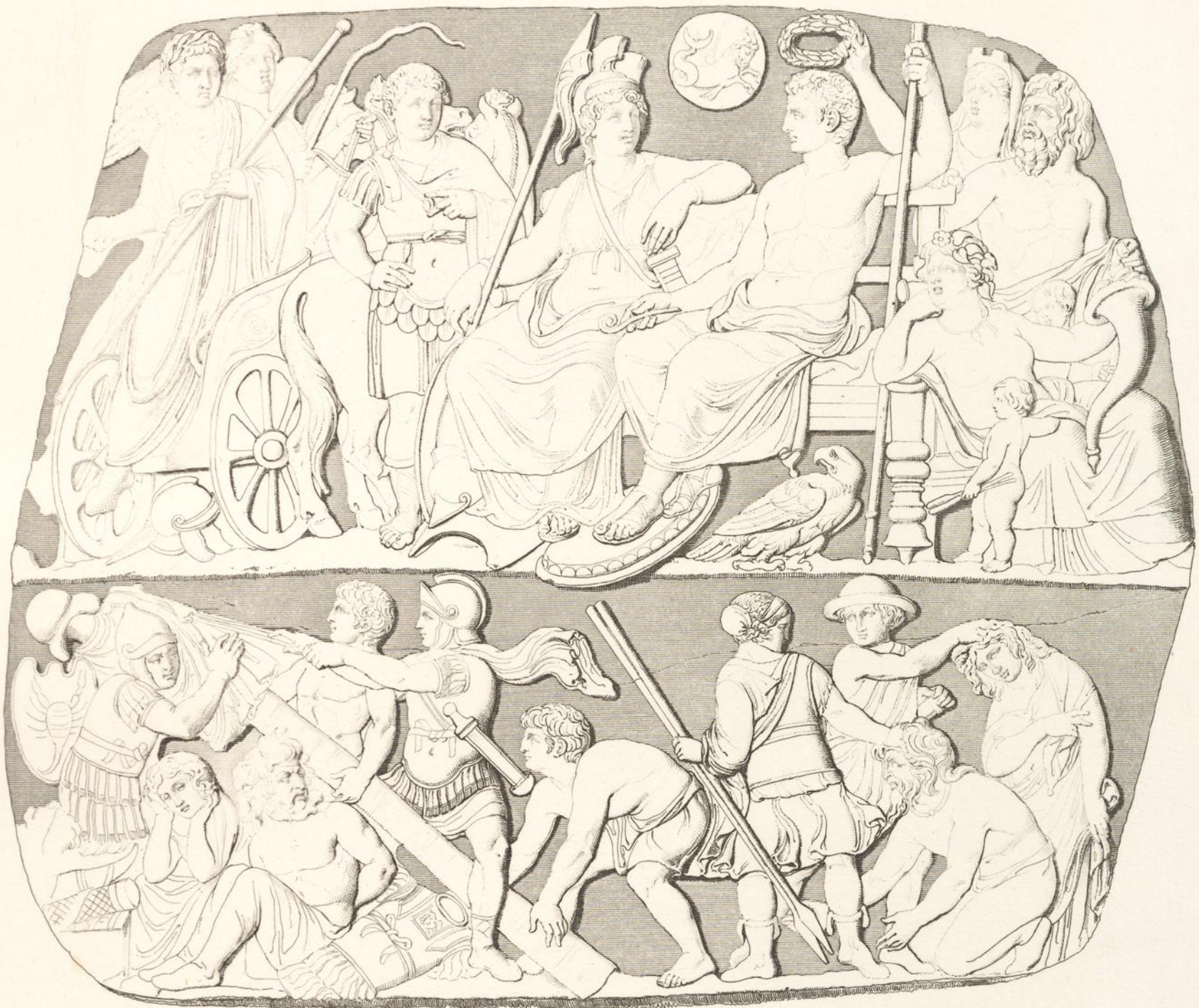

Fen di 1842

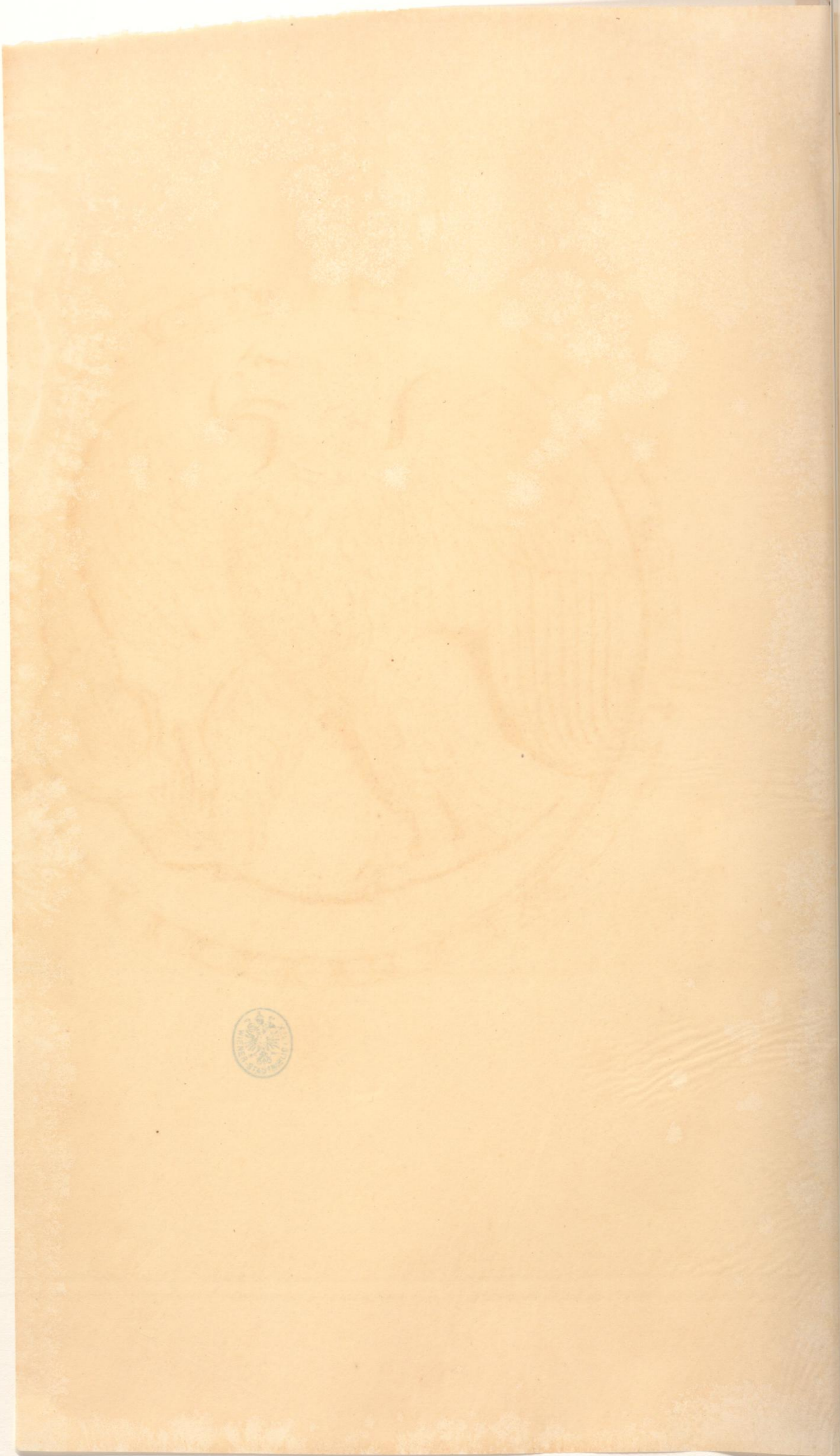



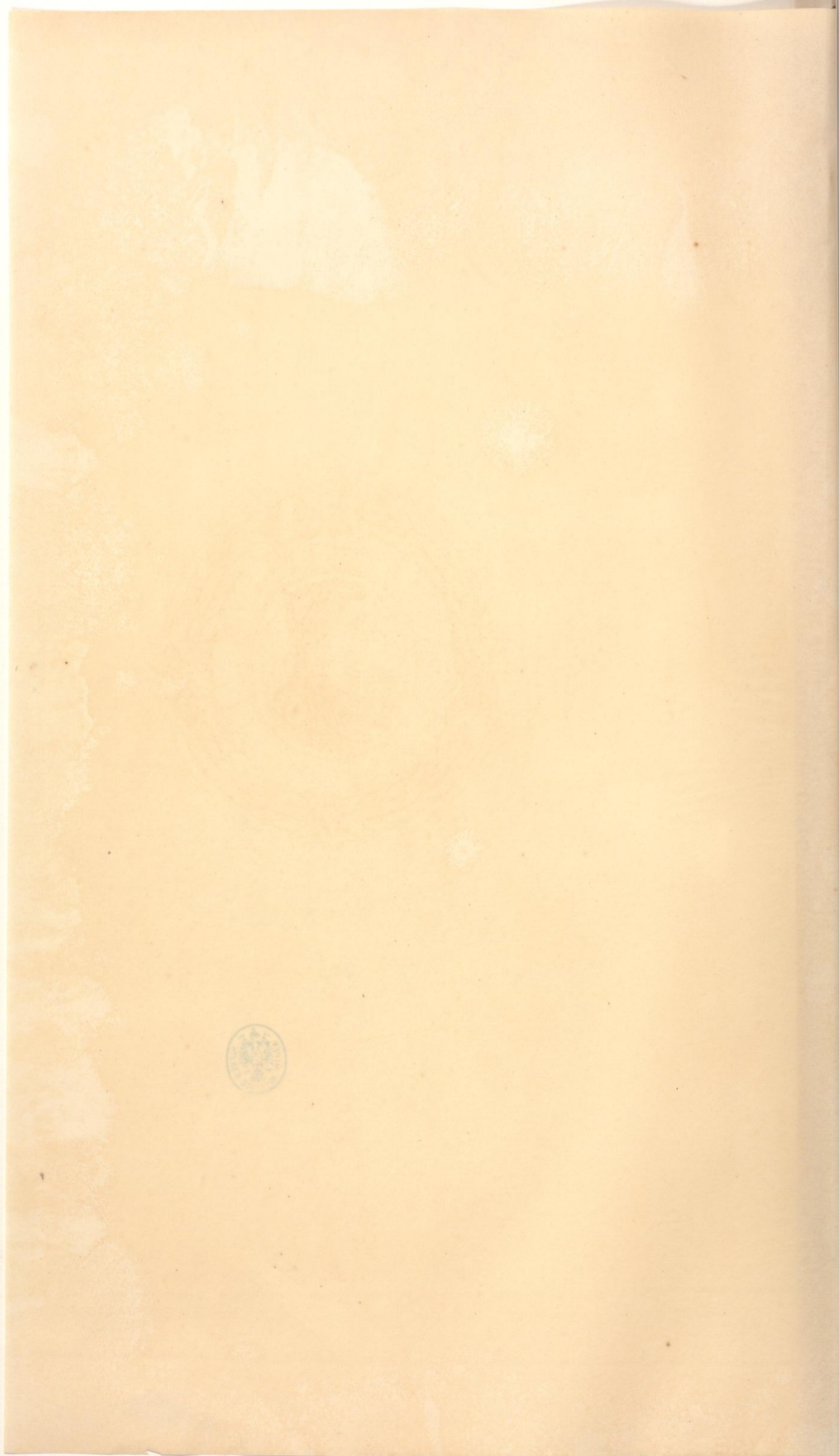

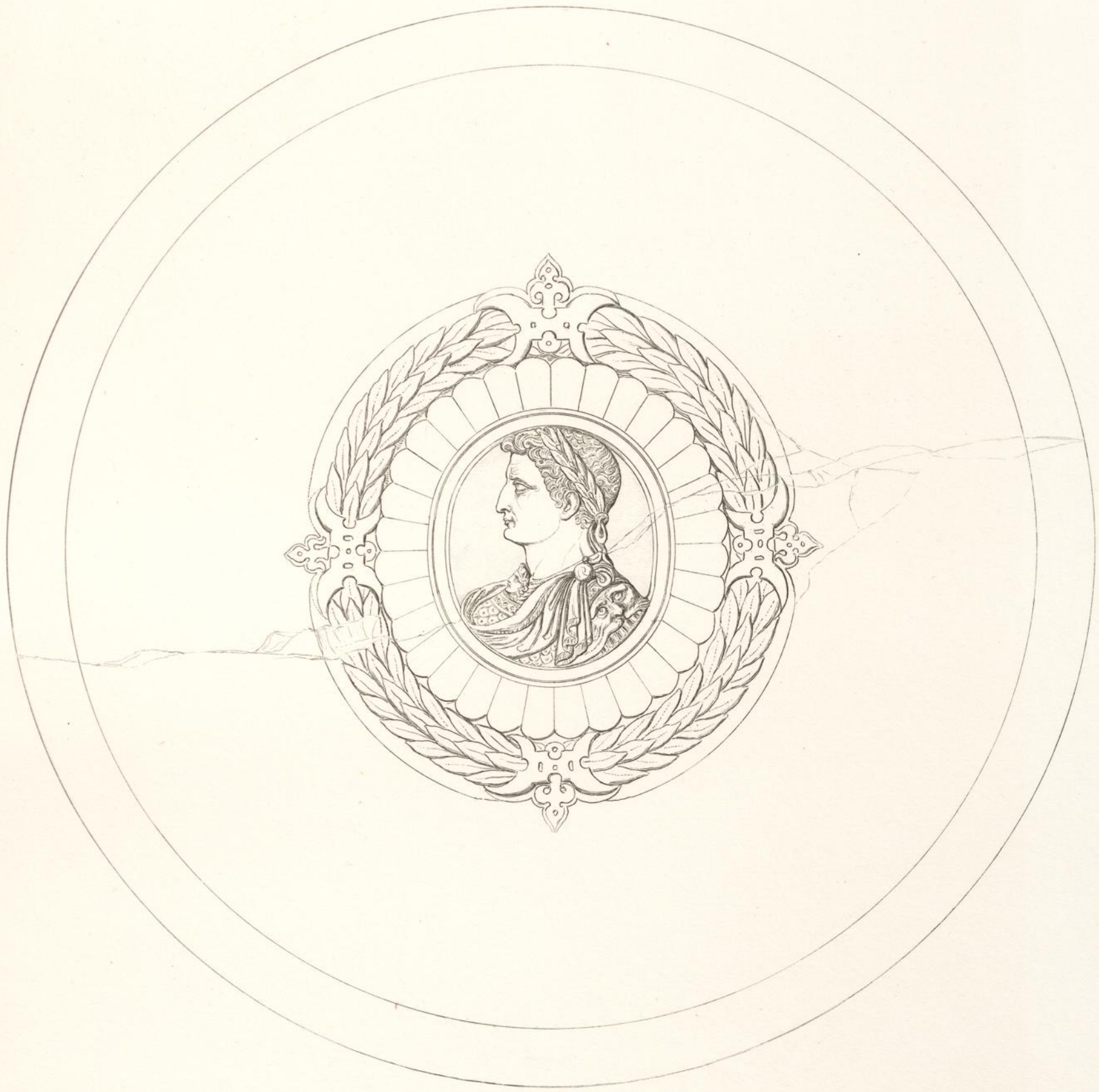

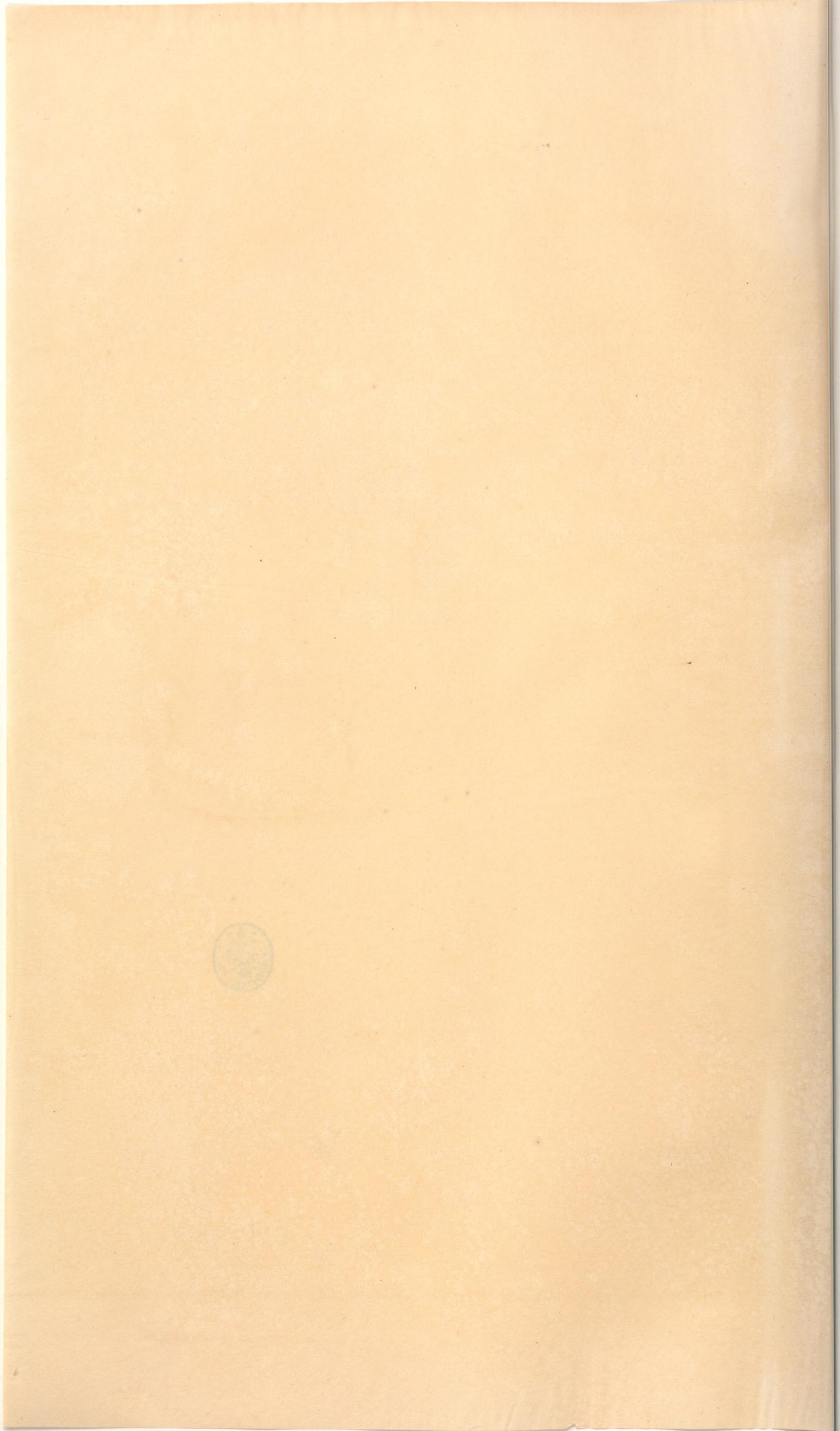



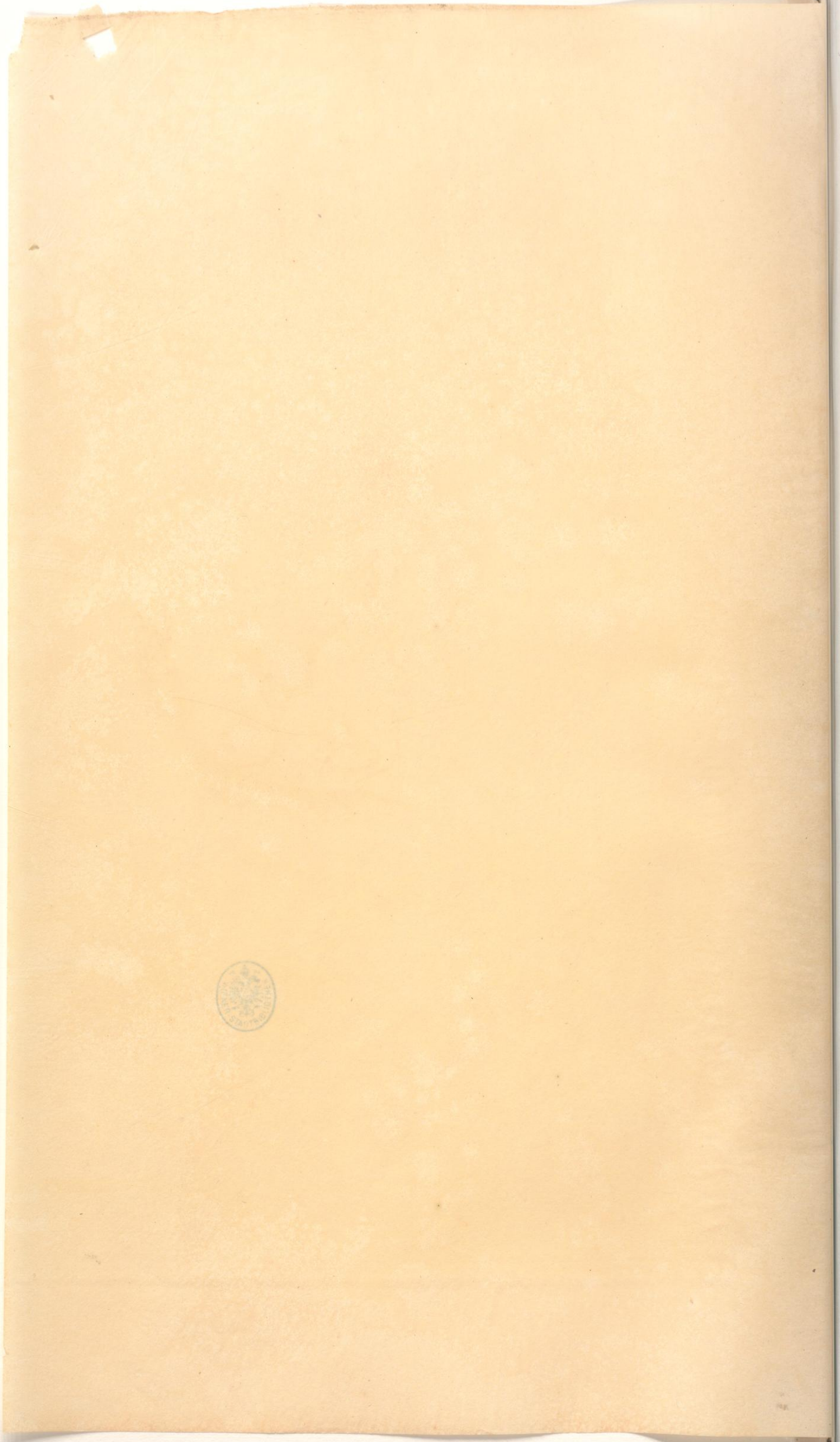



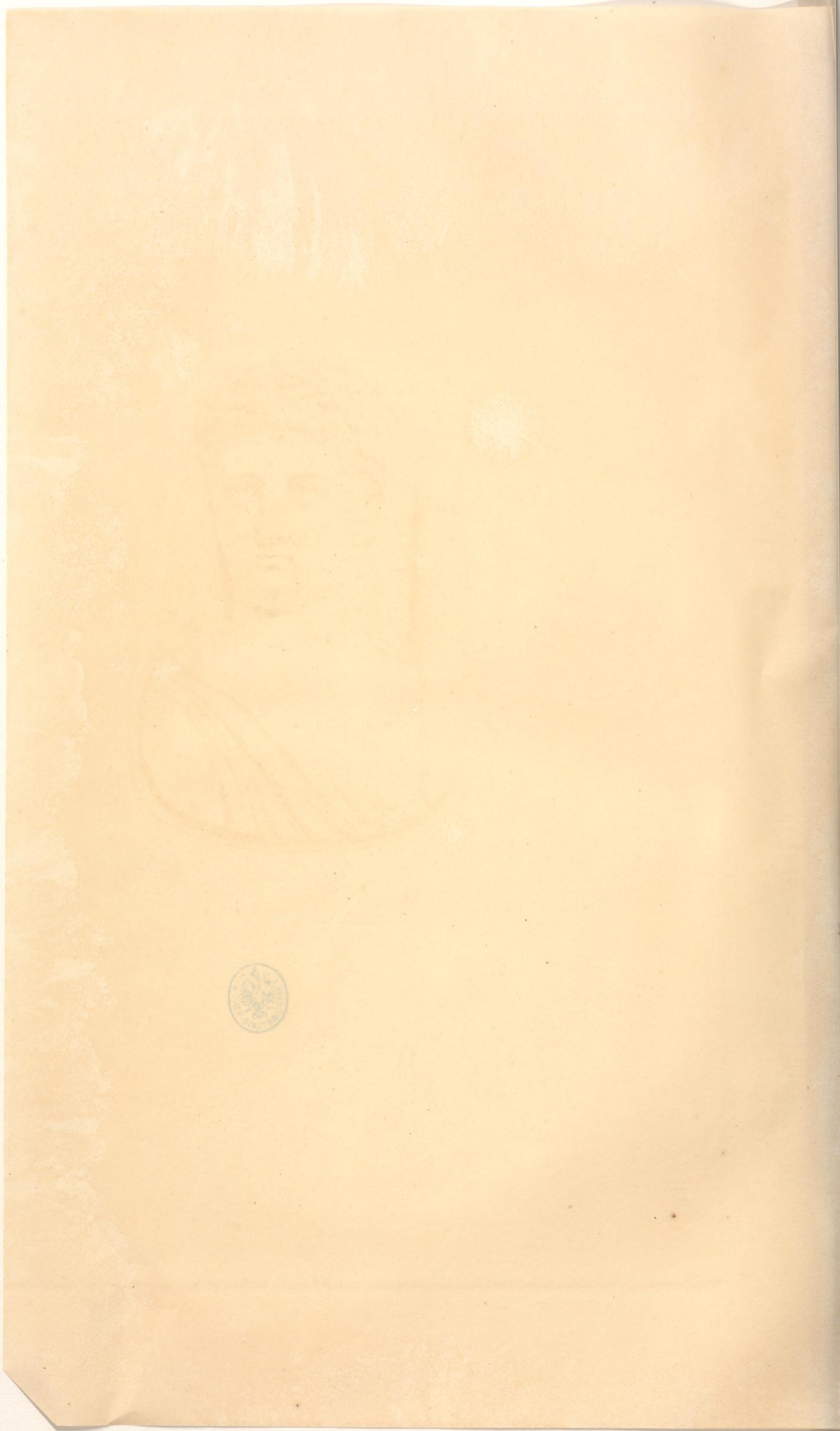



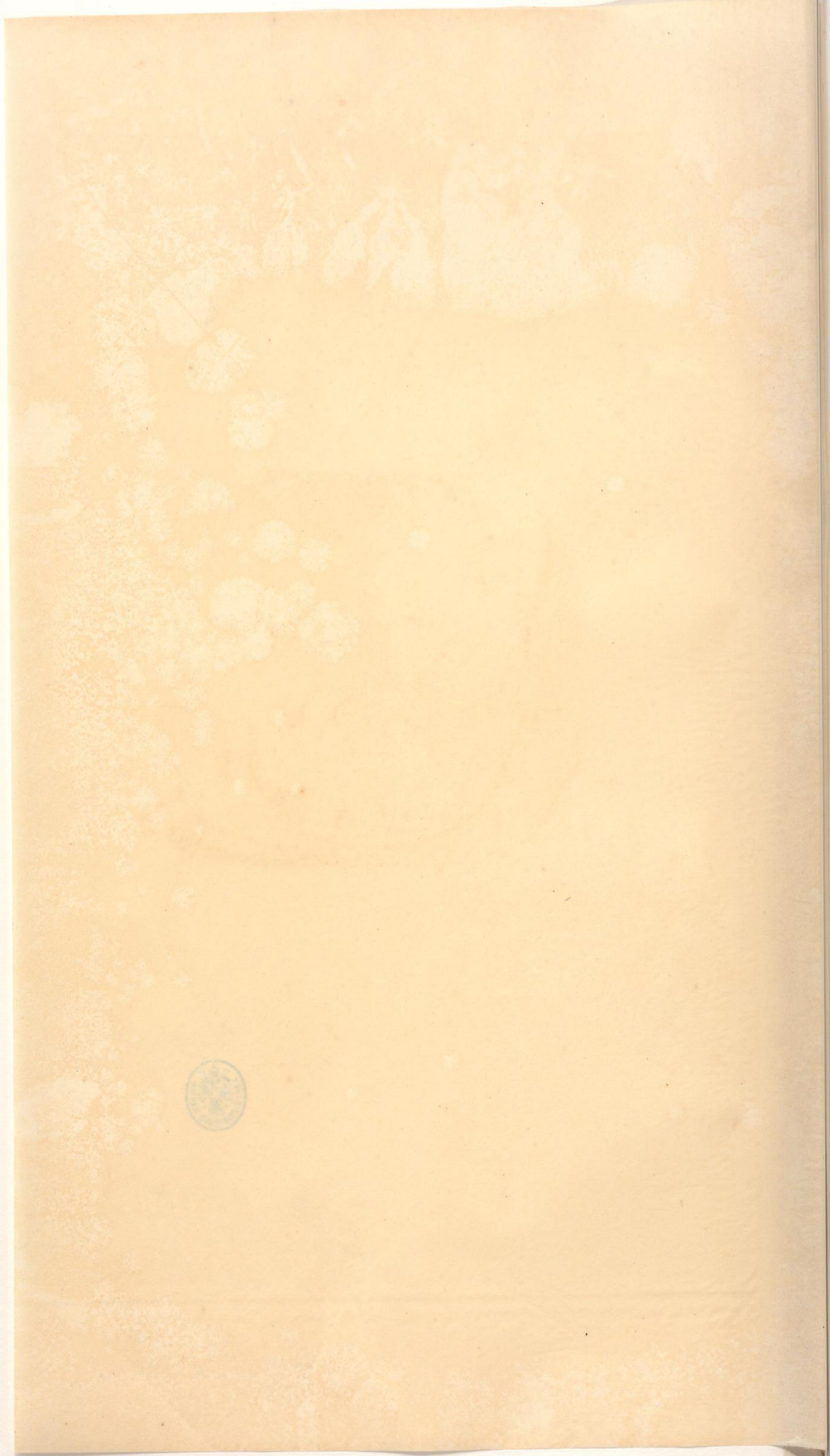



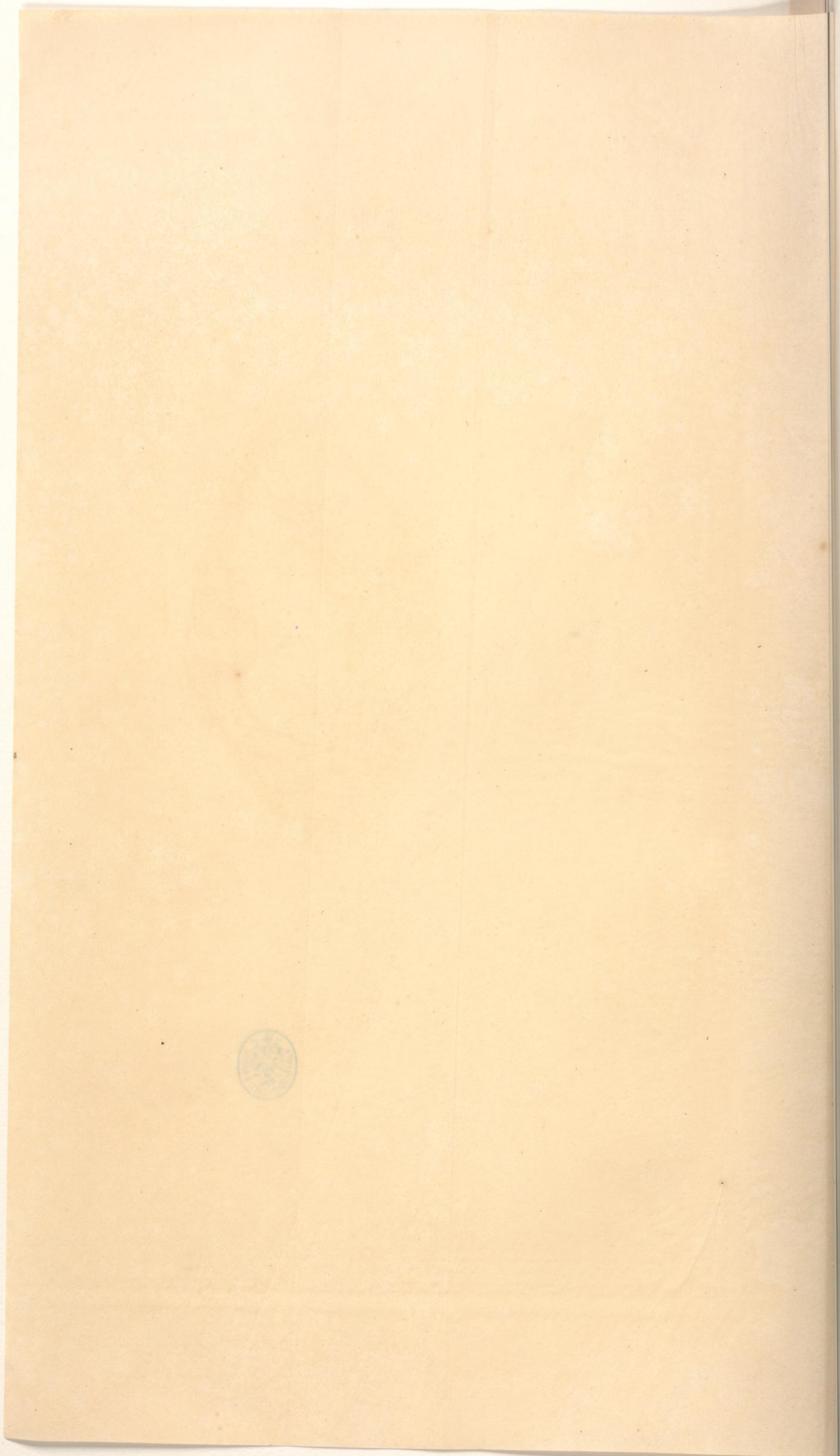



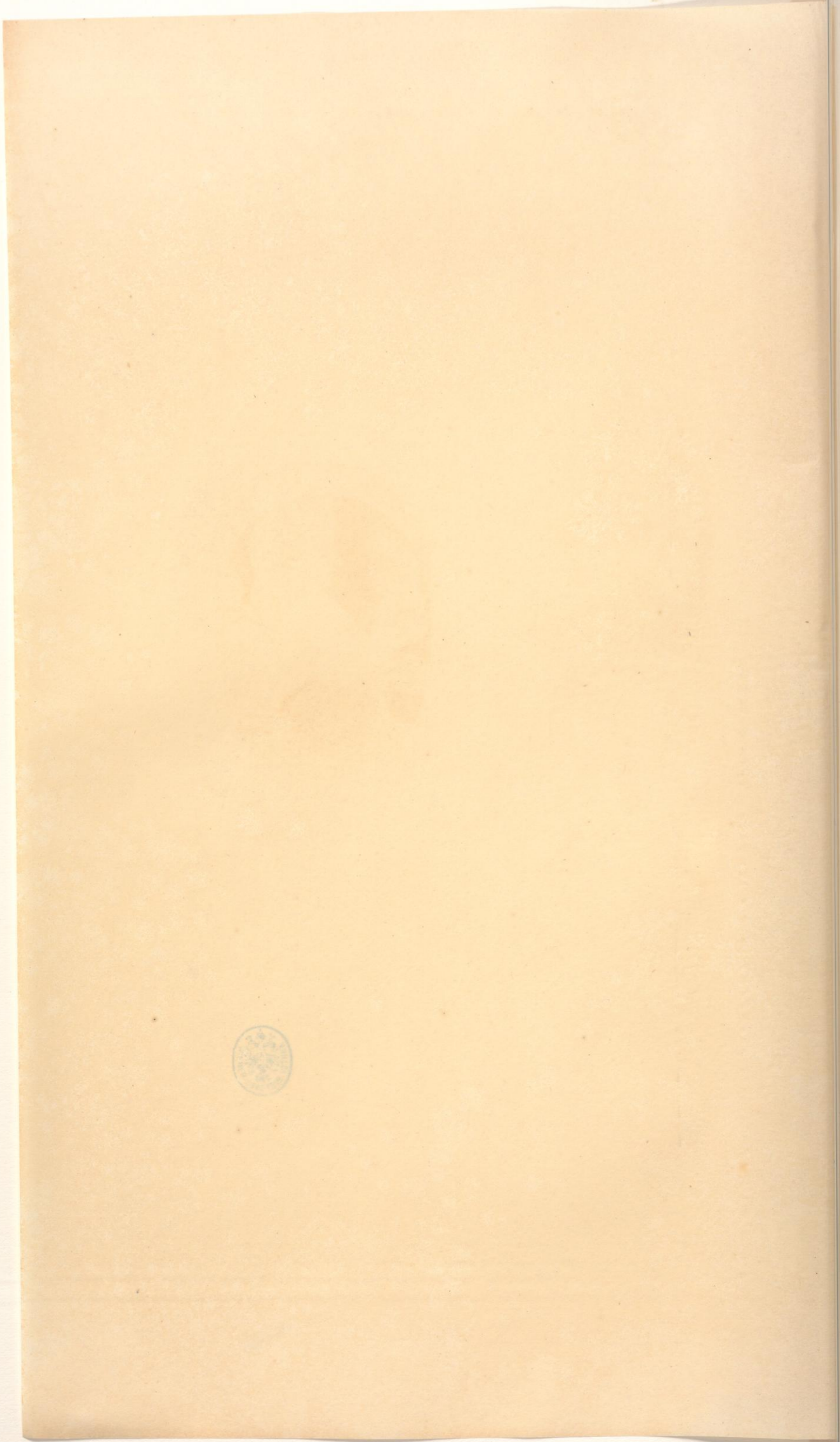



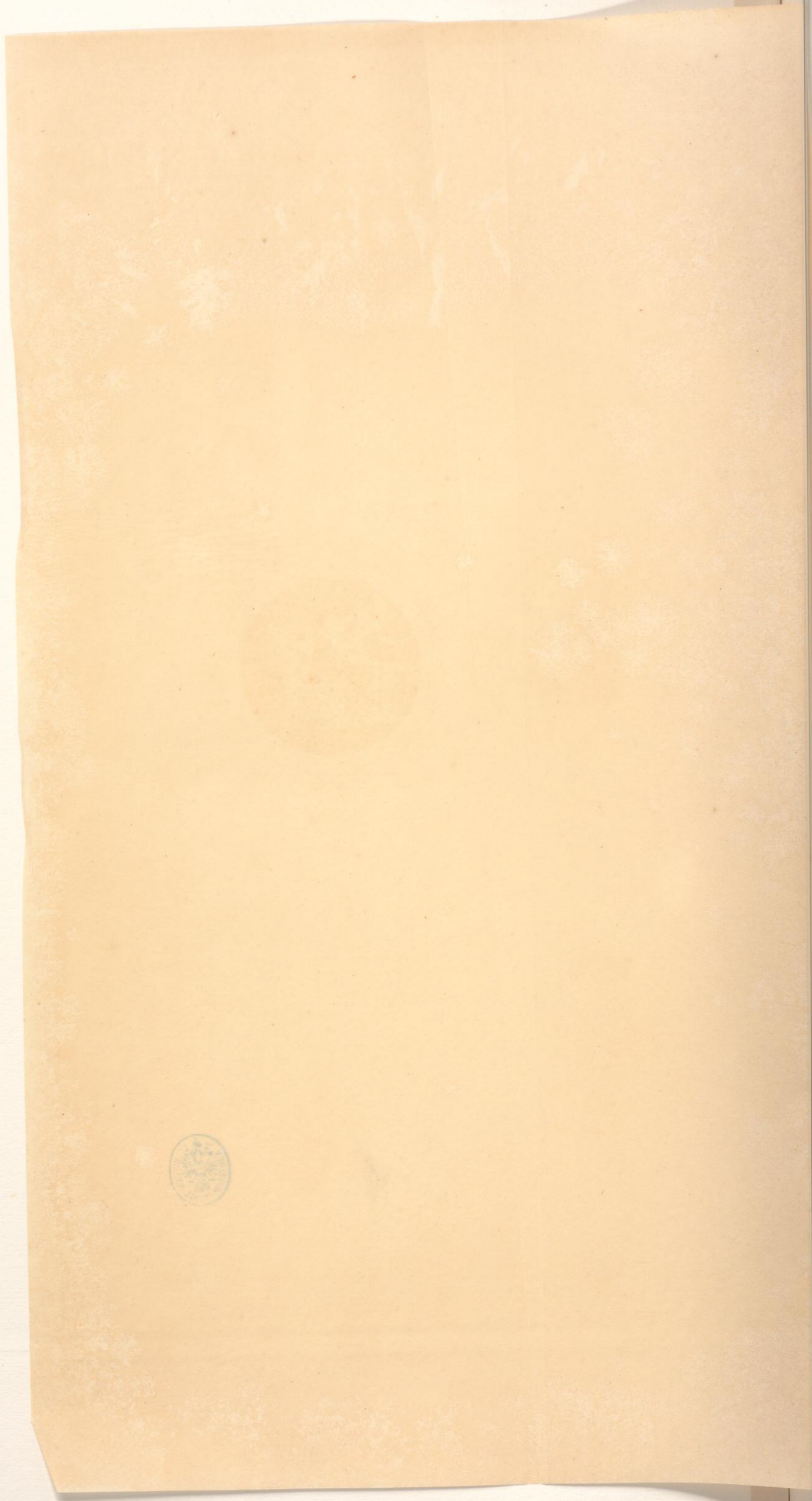







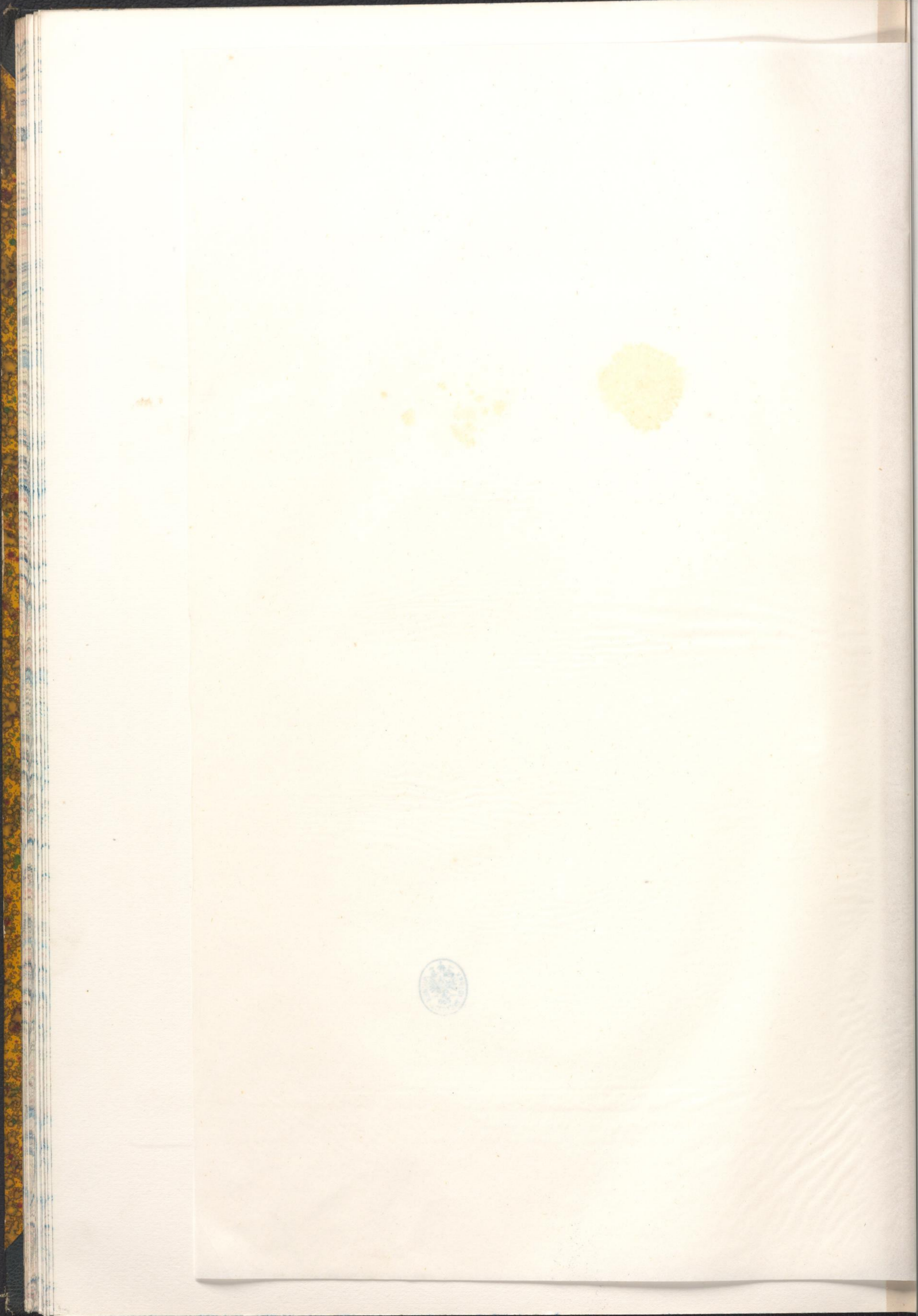







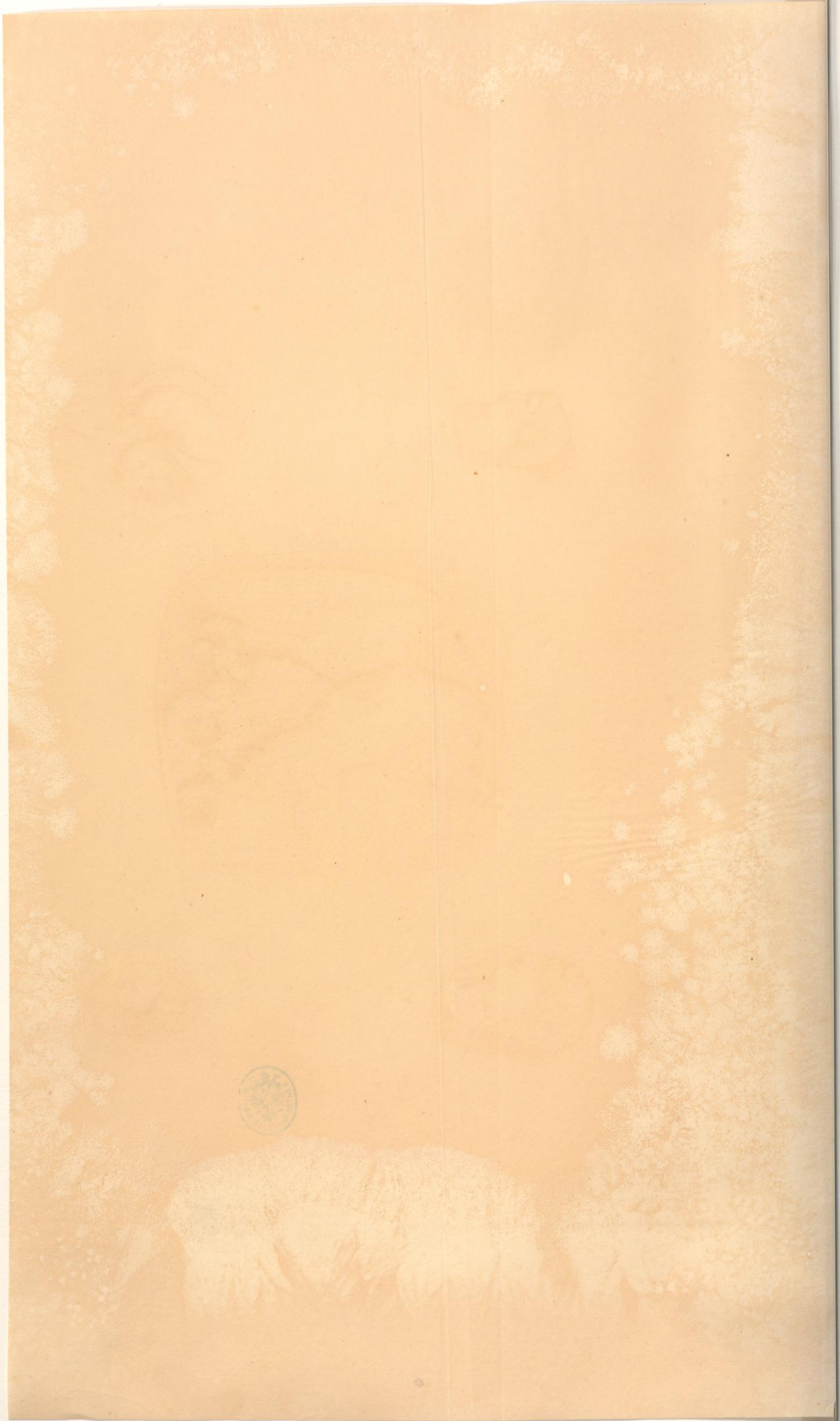

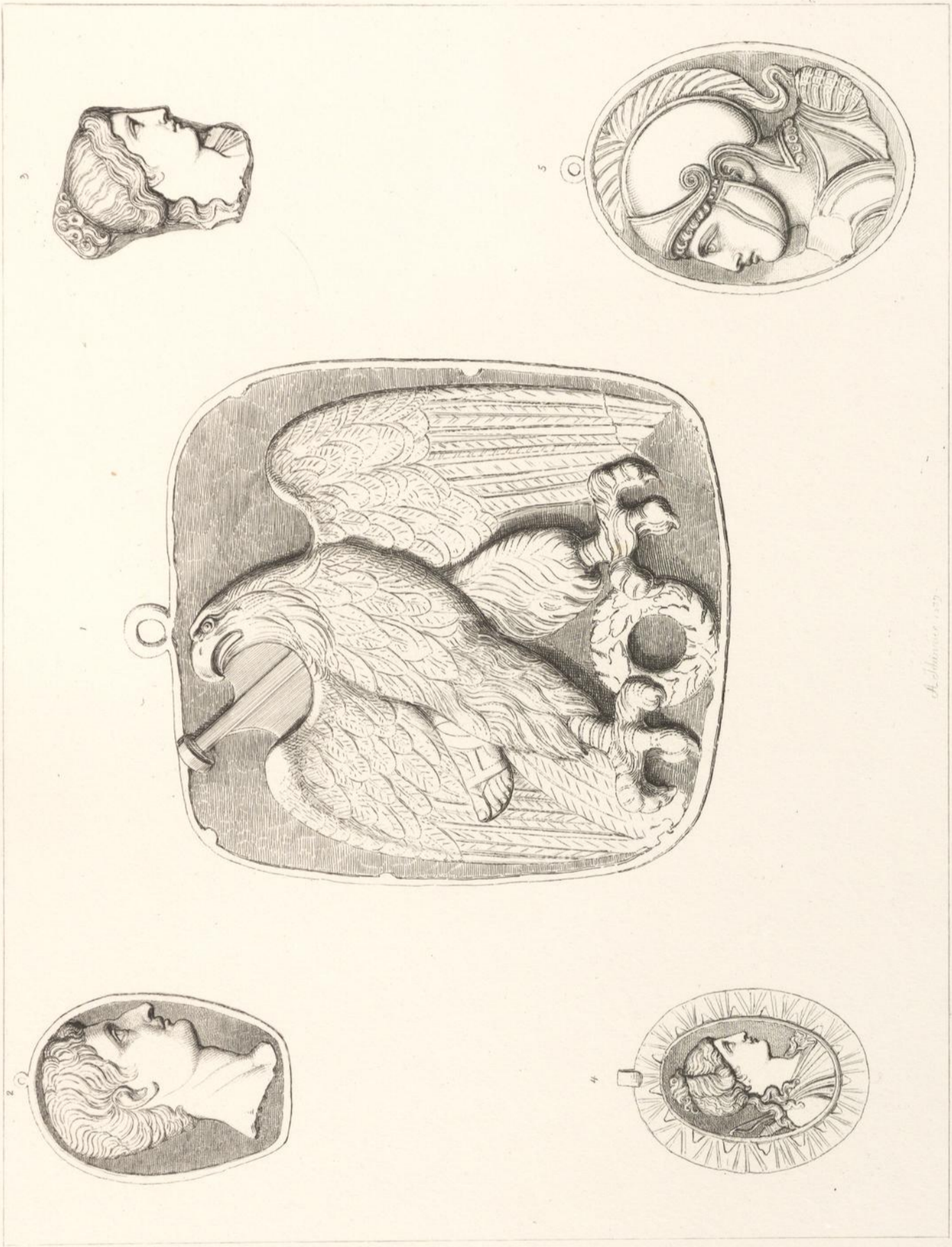

XIII

A. Schimper 1879





W

A. D. 1810

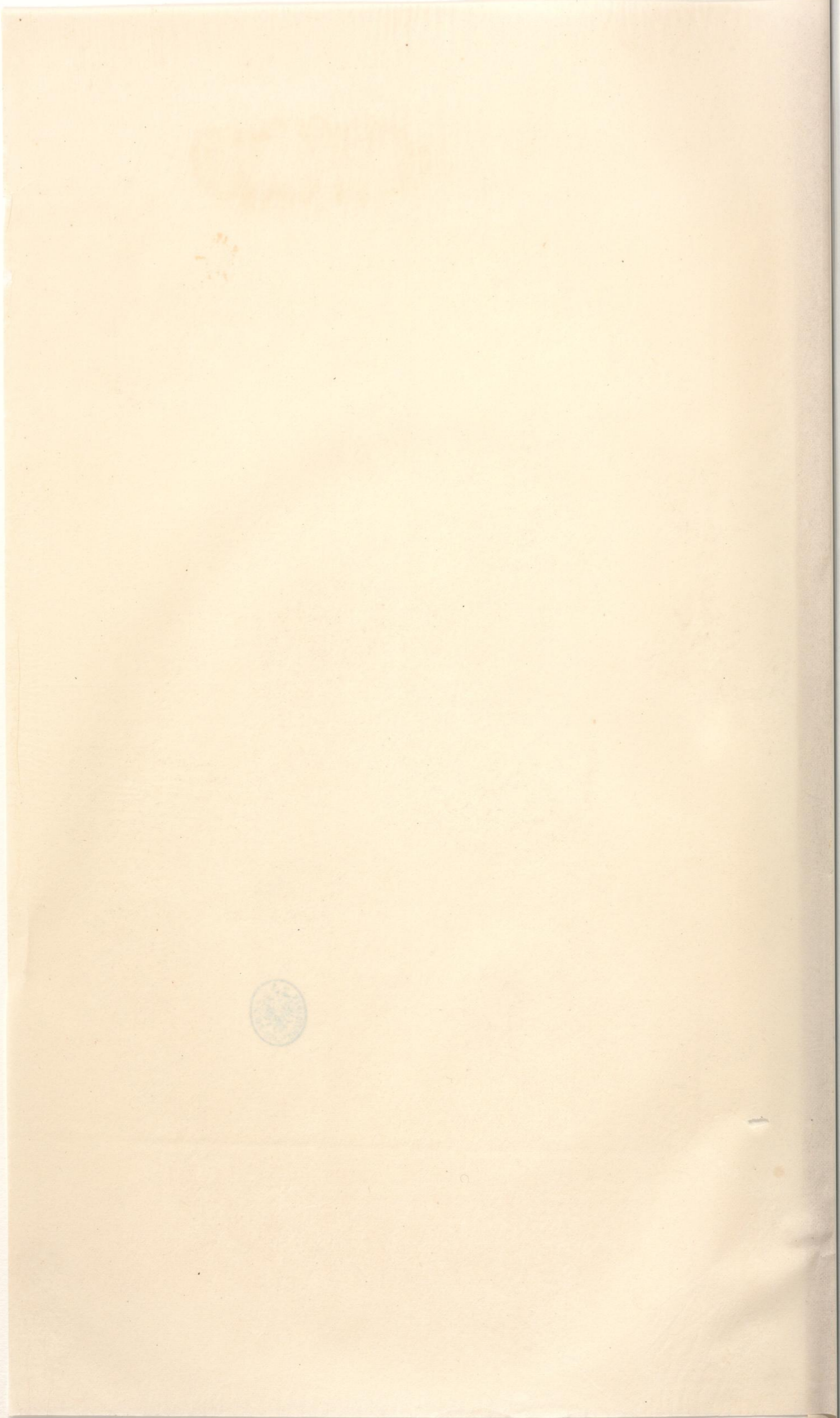



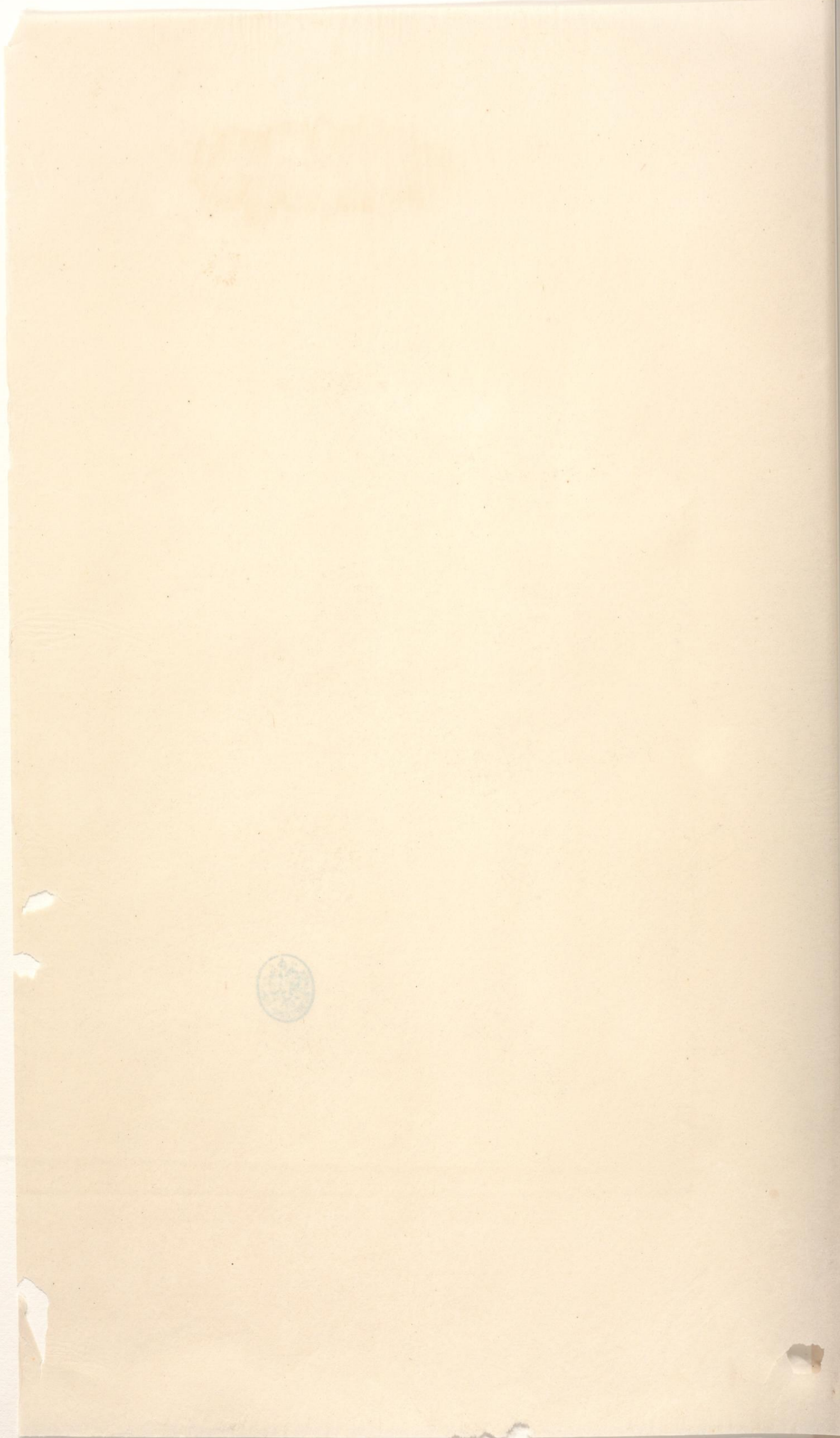



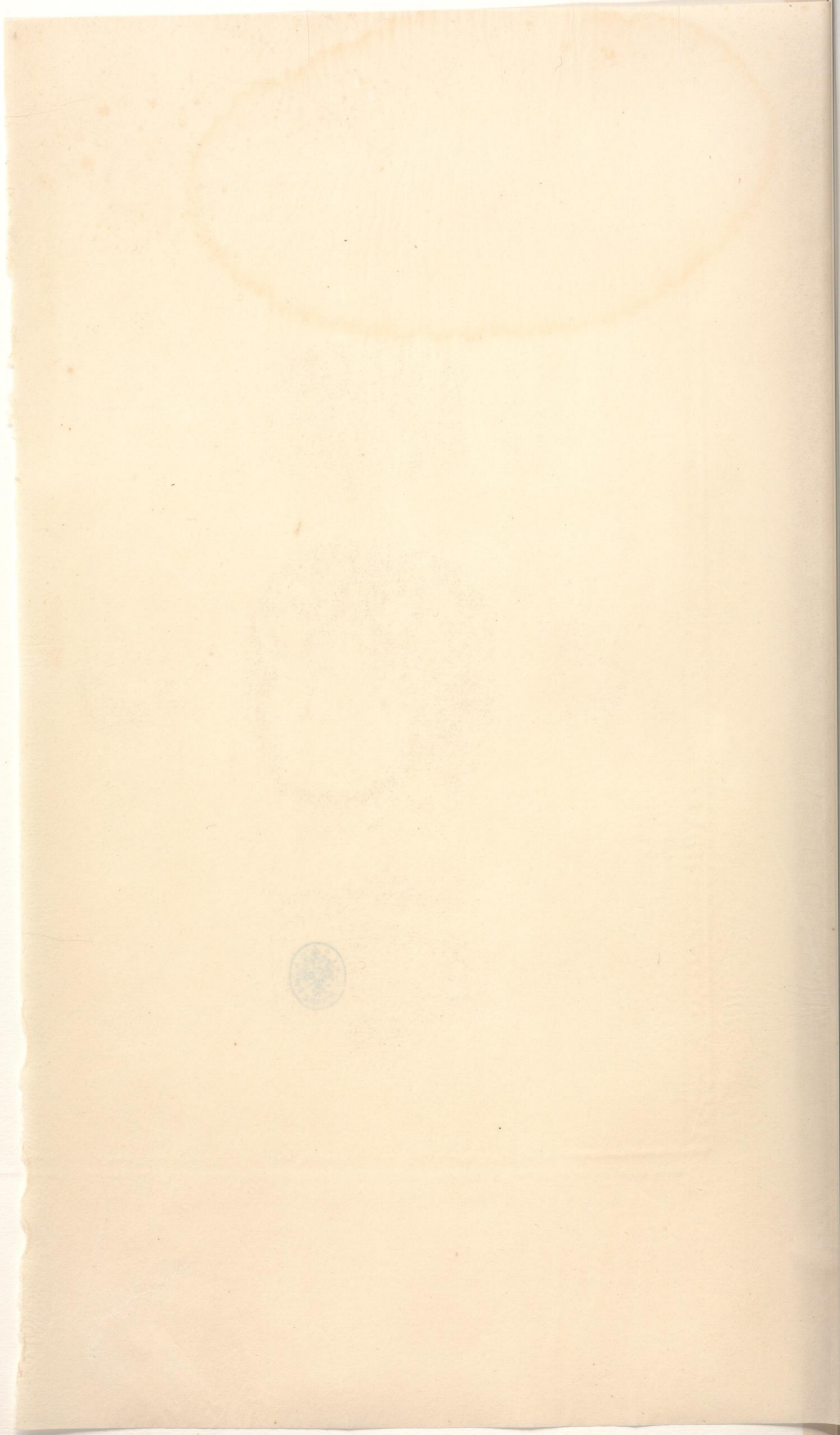

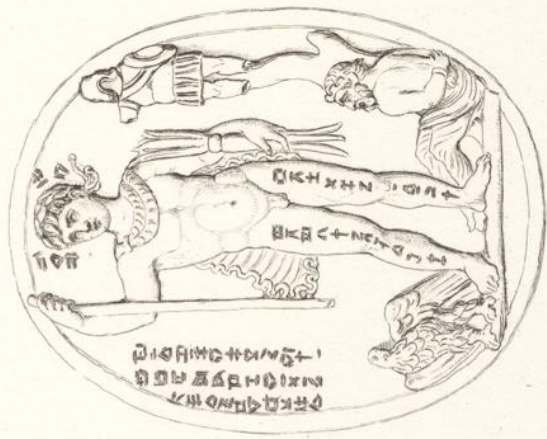
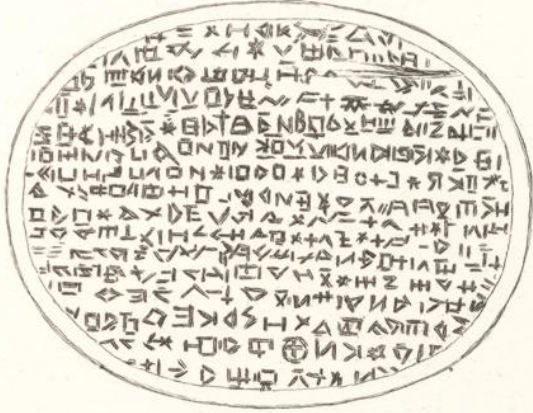



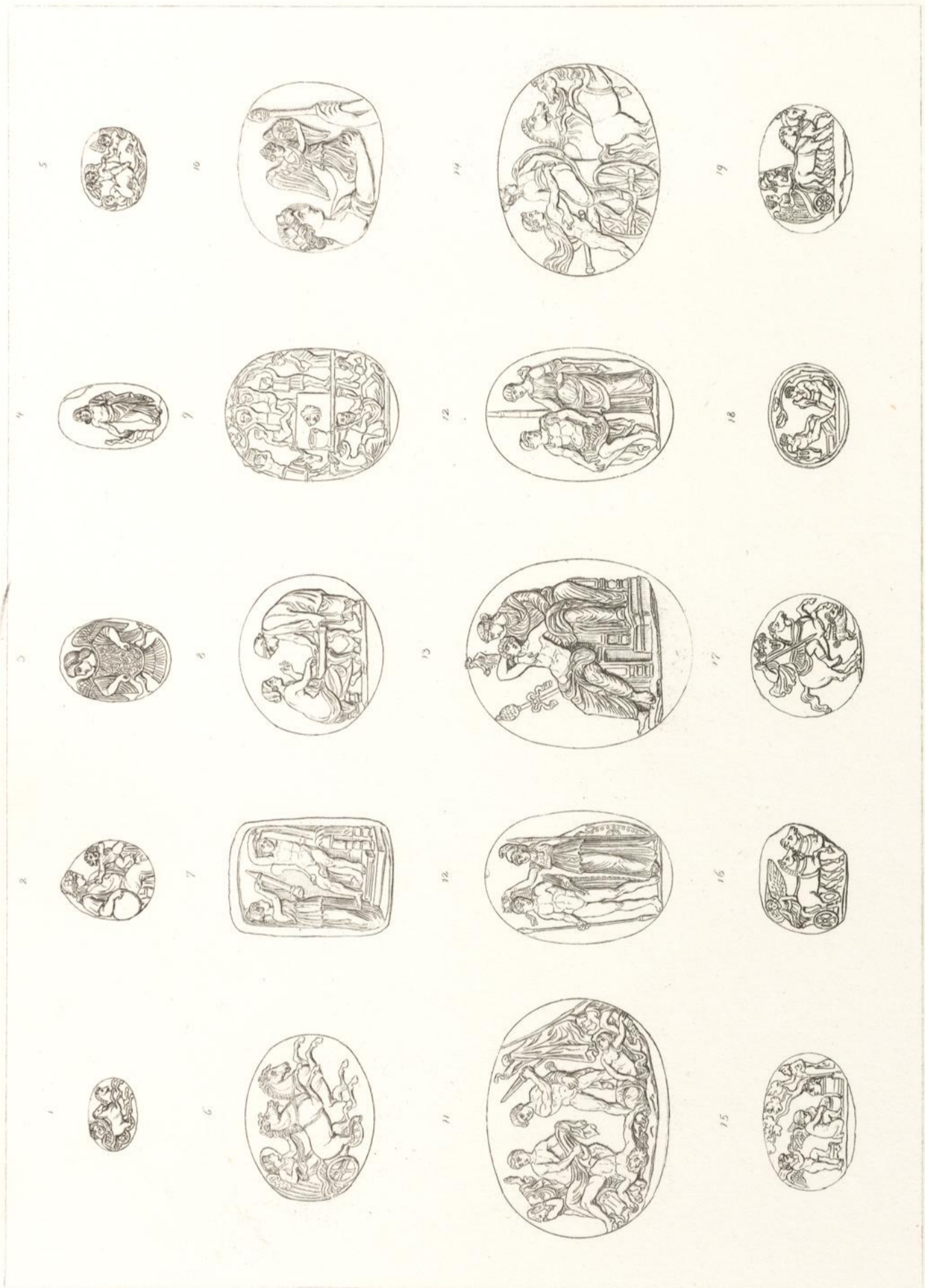

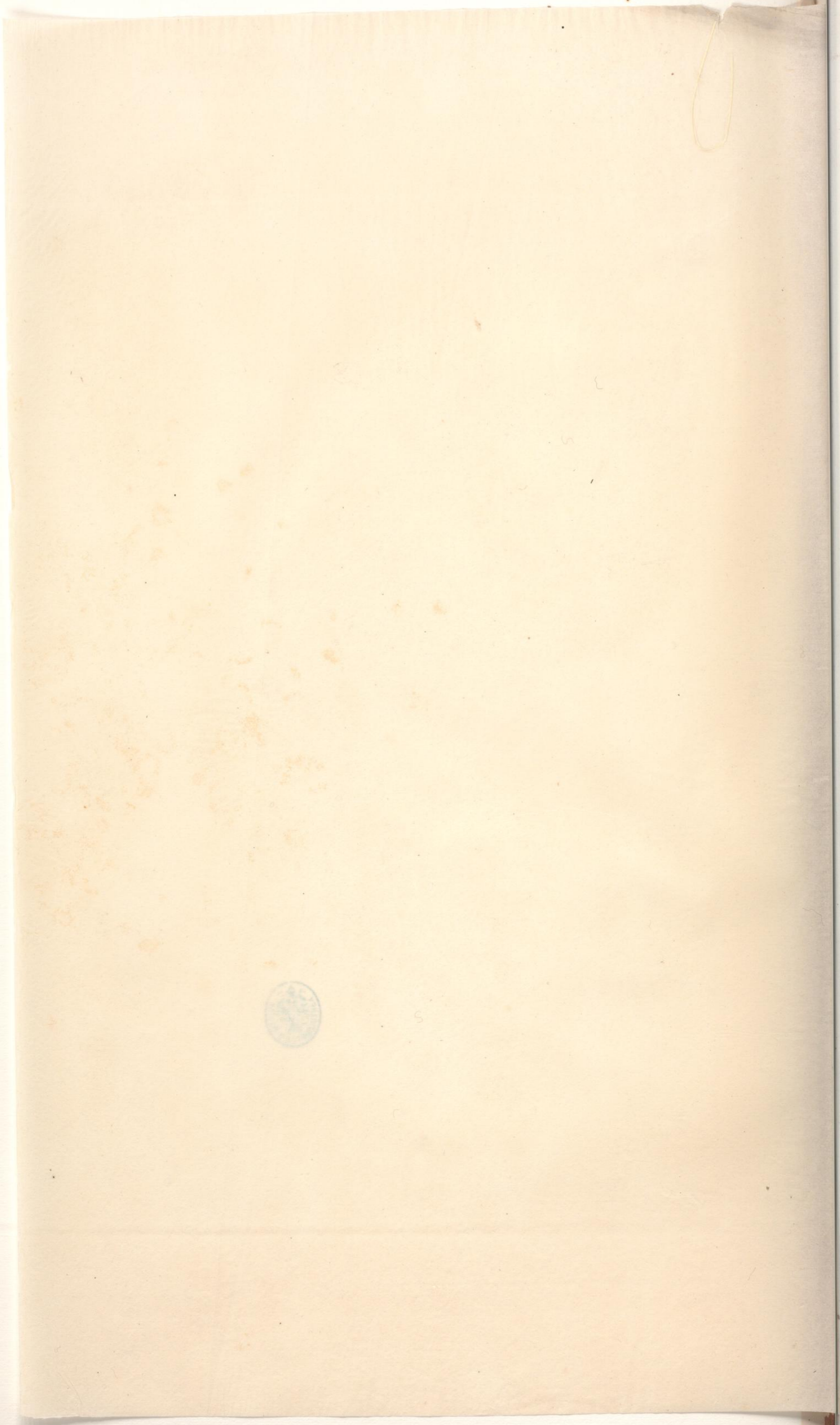

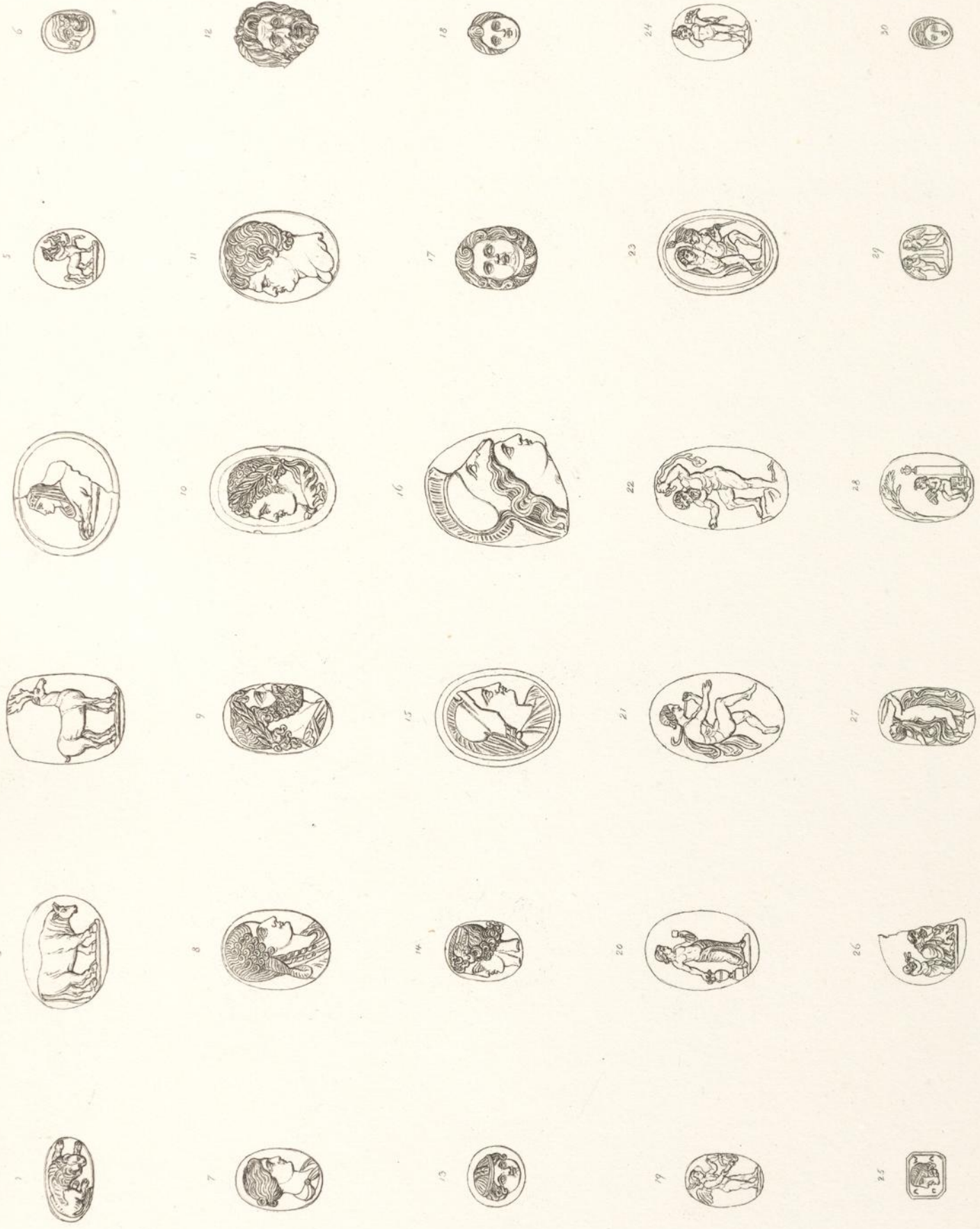

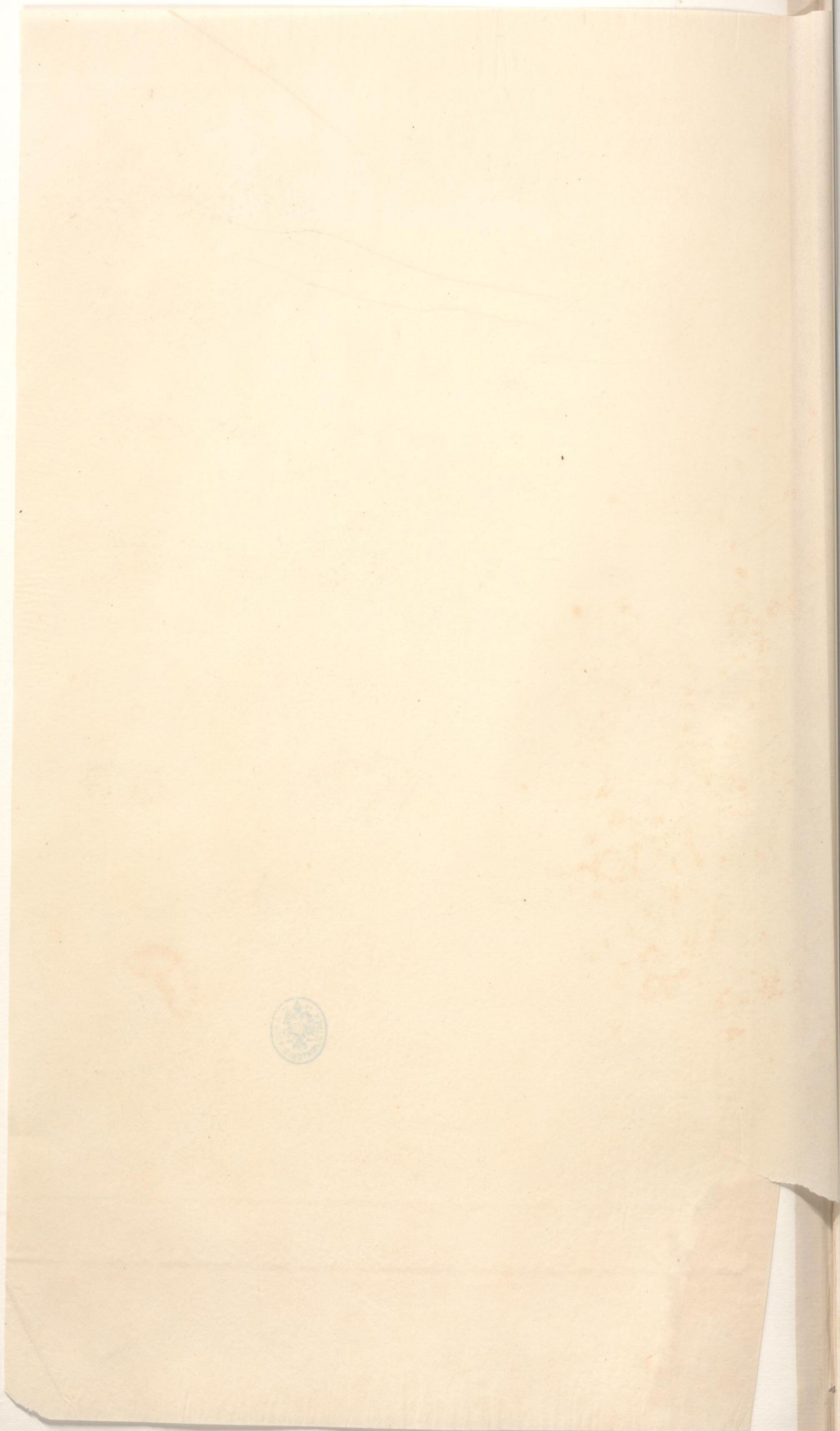

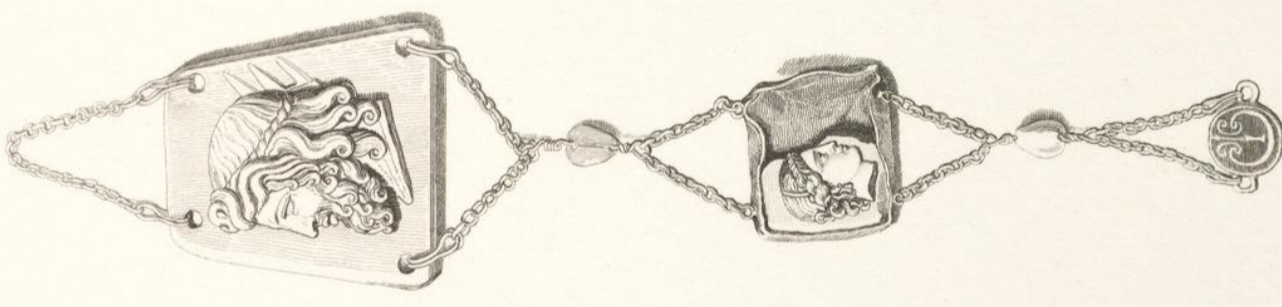

LXX

Handwritten text: *Handwritten in 1834*

Handwritten text: *Handwritten*

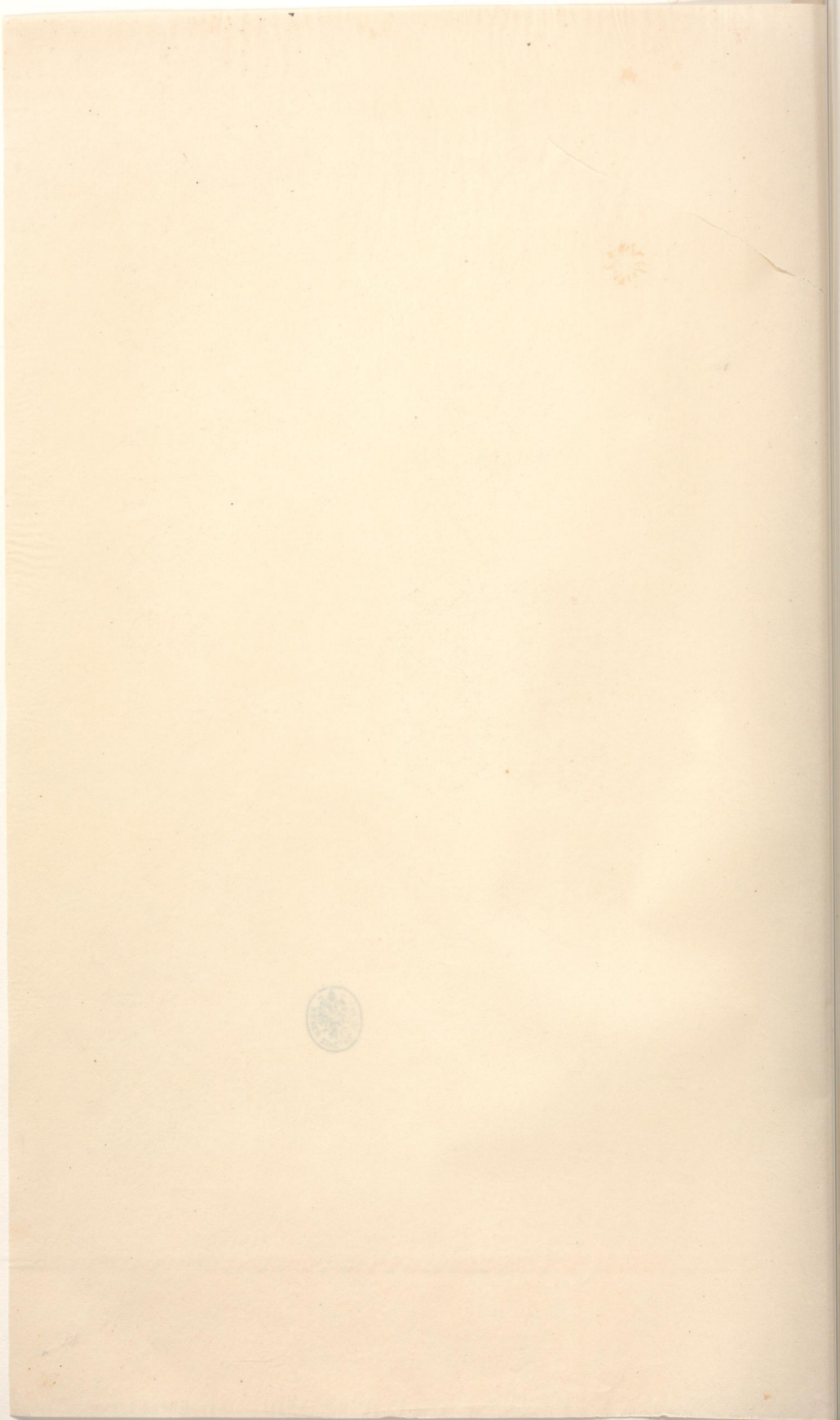

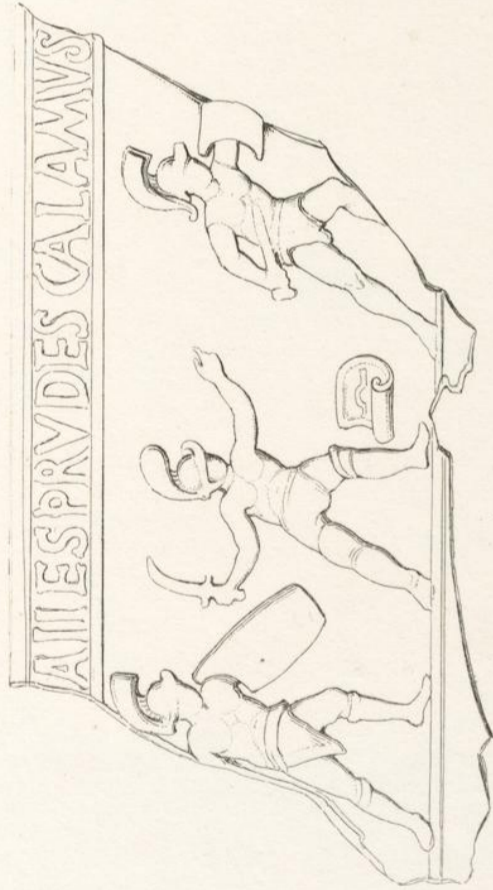
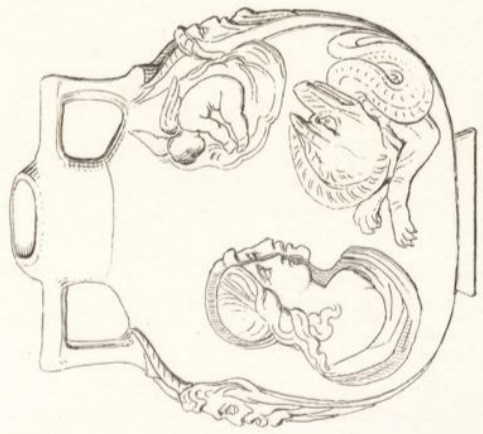
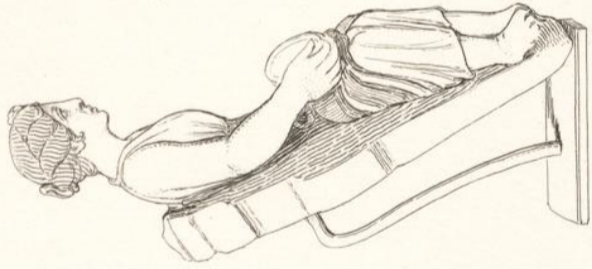
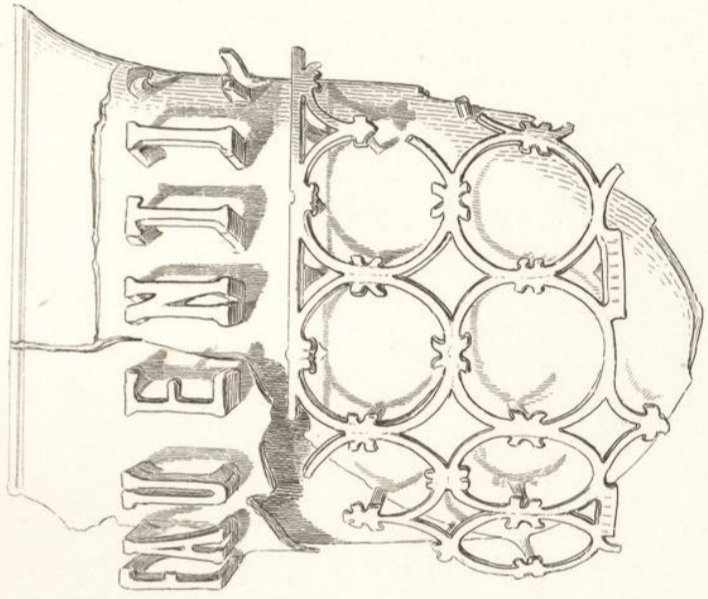
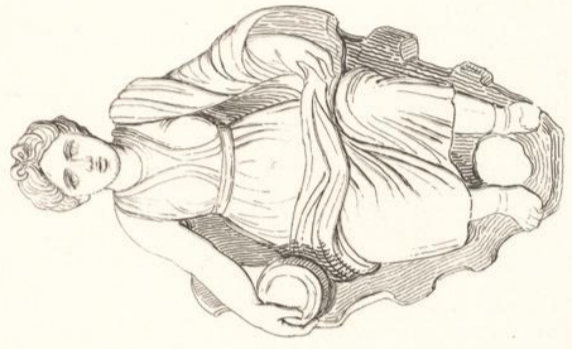



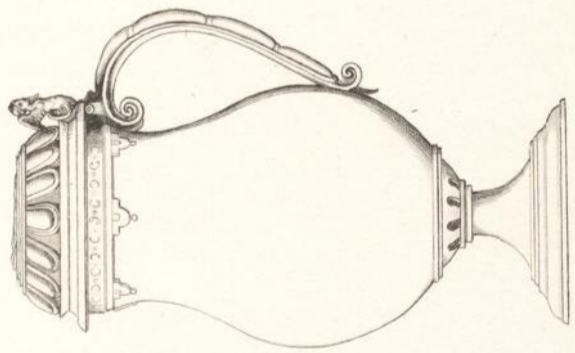
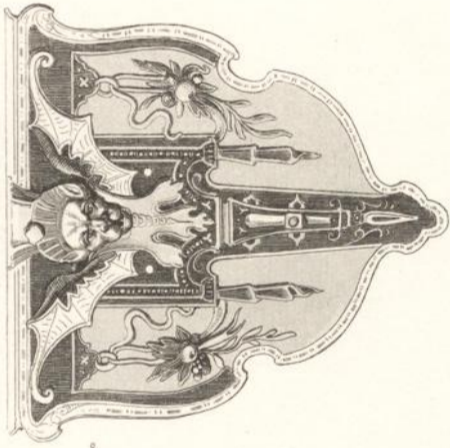

Durchmesser 2 1/2" Höhe 5 1/2" Wein. Zoll.

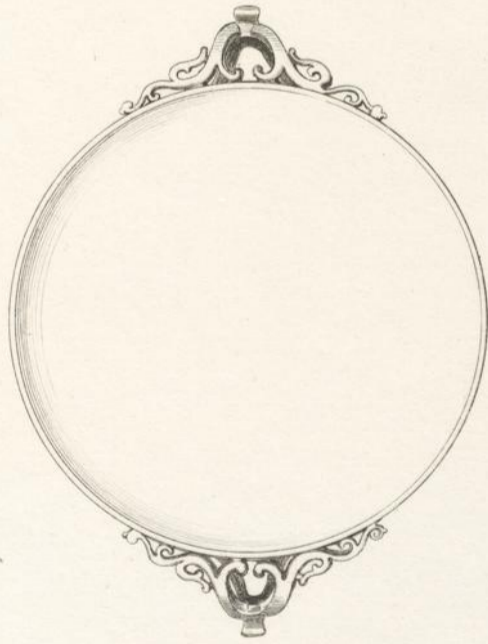

Durchmesser samt Randhöhe 2 3/4" }
2 2" } Wein. Zoll.
di. ohne 4 1/2" }

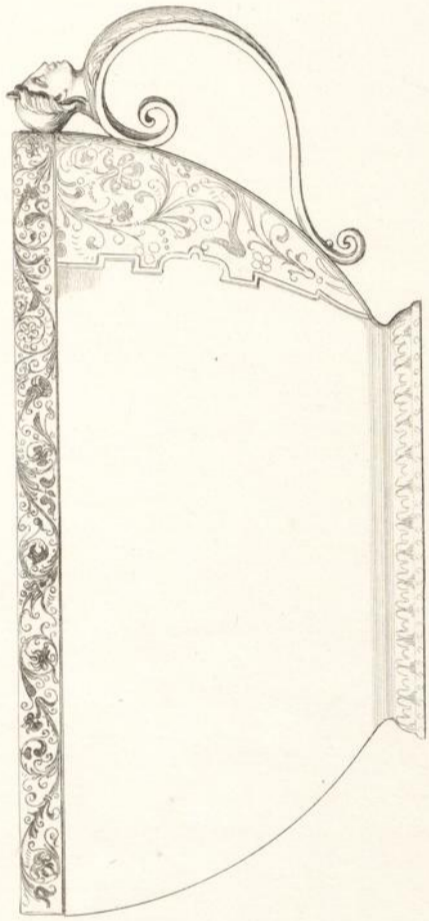

Grösse ohne 4" }
Höhe 5" } Wein. Zoll.
Höhe 2 1/2" }

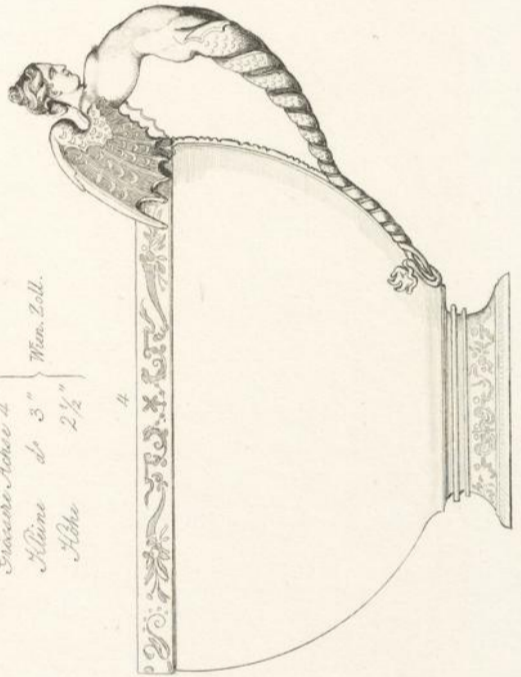

Durchmesser 5 1/2" Höhe 3 1/2" Wein. Zoll.



Durchmesser 3 1/2" Höhe 7 1/2" Wein. Zoll.



Durchmesser ohne Flansche 4" }
di. mit Flanschen und Schnabel 6 1/2" } Wein. Zoll.
Höhe 3" }



