

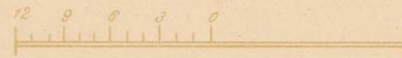

N°1.



N°2



Entworfen v. E. van der Nüll

Lith. art. Anst. v. F. Köke in Wien.

Fresco gemalt u. chromolith. von Pietro Jsele.

Maßstab zu N°1.  Wiener Schuh.

Maßstab zu N°2.  Wiener Schuh.

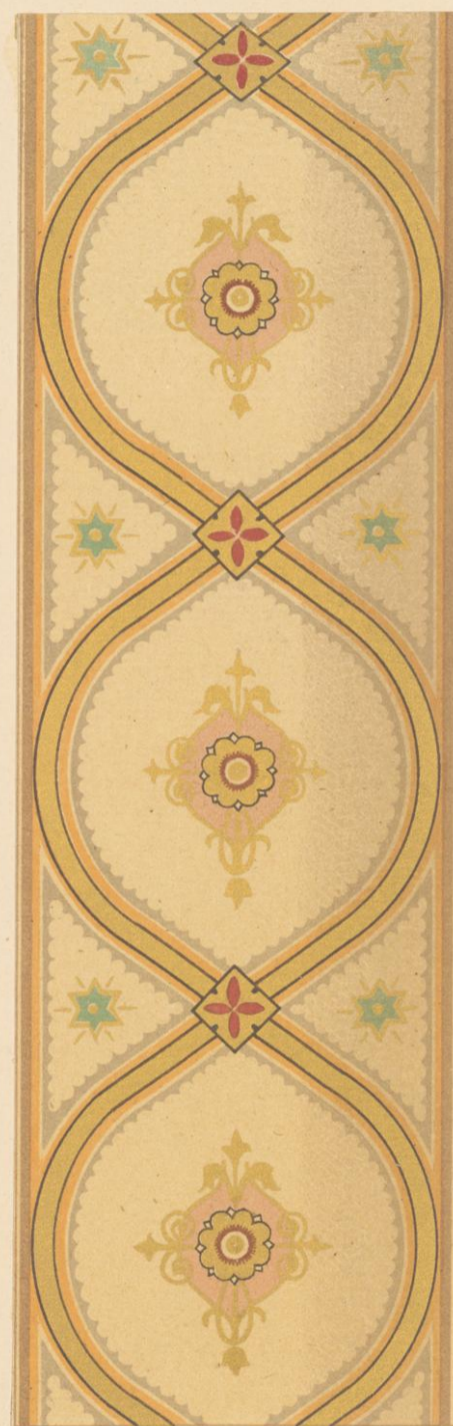
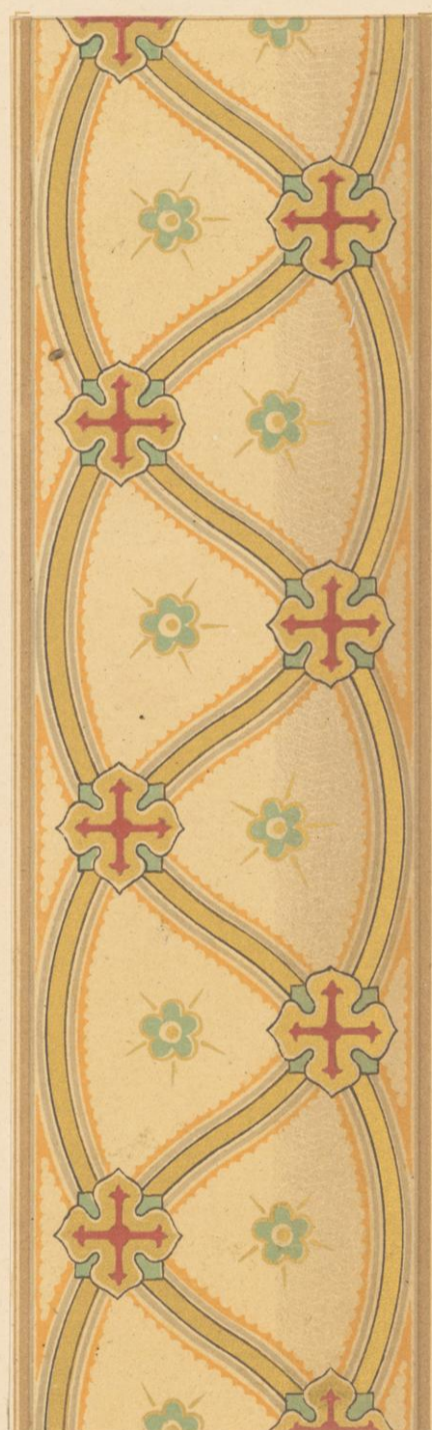
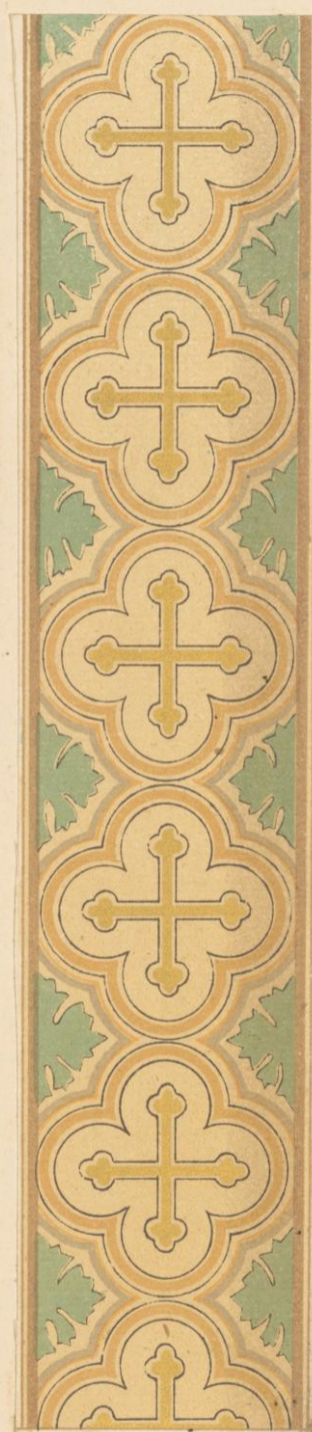



Details der Ornamente in der Alt-Lerchenfelder Kirche zu Wien.

Taf. IV.



Entworfen v.E. van der Nüll.

Lith. art. Aust. v.F. Köke in Wien.

Fresco gemalt u. chromolith. von Pietro Jseila.