

XII

Redout Menuetten

samt Trios

für 2 Violinen und Bass

VON

HERRN UMLAUF.

[Michael]

N^o 2041.

Pr. 1. 30.

à Vienne chez Artaria et Comp.

Violino I

Menuetto
N^o 1.

2

f

p

f

Trio.

p

M:D:C:

M:D:C:

N^o 2.

f

M:D:C:

M:D:C:

M:D:C:

Trio.

p

M:D:C:

M:D:C:

Violino I

N^o 3 . 

Trio . 

N^o 4 . 

Trio . 

N^o 5.

N^o 6.

Violino I

N^o 7. *f*

Trio.

M : D : C :

N^o 8. *f* *p* *f*

Trio.

M : D : C :

N^o 9.

Trio.

N^o 10.

Trio.

Violino I

N^o 11.

Trio.

N^o 12.

Trio.

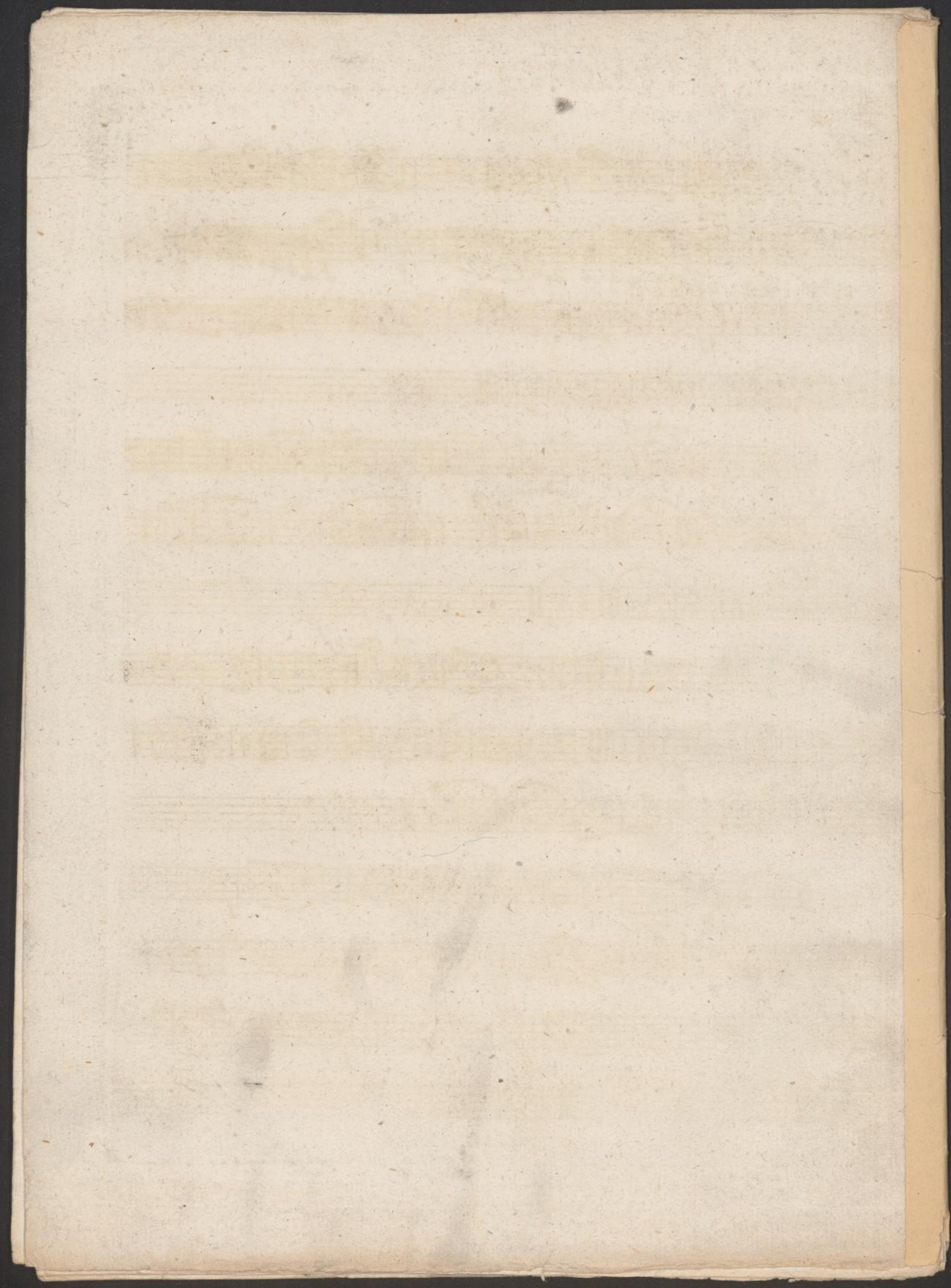

Menuetto
N^o 1.

Trio.

Trio section of Menuetto N. 1, consisting of three staves. The first staff begins with a piano (*p*) dynamic. The music features a more rhythmic and textured character compared to the first section. The second and third staves continue the Trio's development, ending with a repeat sign and the instruction "M : D : C :".

N^o 2.

Trio.

Trio section of Menuetto N. 2, consisting of four staves. The first staff begins with a piano (*p*) dynamic. The music is characterized by frequent dynamic changes between *f* and *p*. The second and third staves continue the Trio's development, and the fourth staff concludes with a repeat sign and the instruction "M : D : C :".

N^o 3.  *sf*

Trio.  *p*

N^o 4.  *f*

Trio.  *sf*

Violino II

N^o 5. 

Trio. 

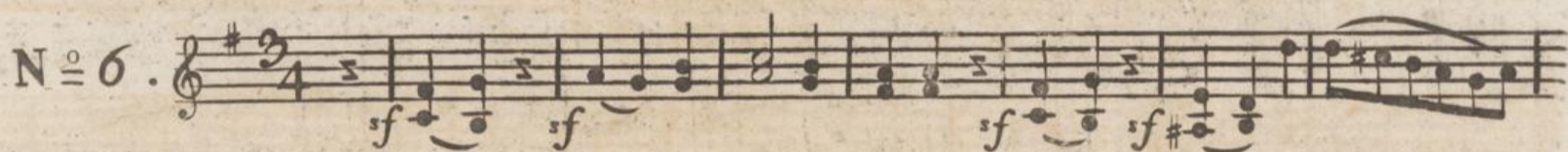

N^o 6. 

Trio. 

N^o 7. *ff*

Trio. *f*

N^o 8. *ff* *p* *f* *p*

Trio. *p*

Violino II

N^o 9. *f*

f

Trio. *f sf f sf sf sf*

sf M : D : C :

N^o 10. *f sf*

Trio. *p*

N^o 11.

Trio.

N^o 12.

Trio.

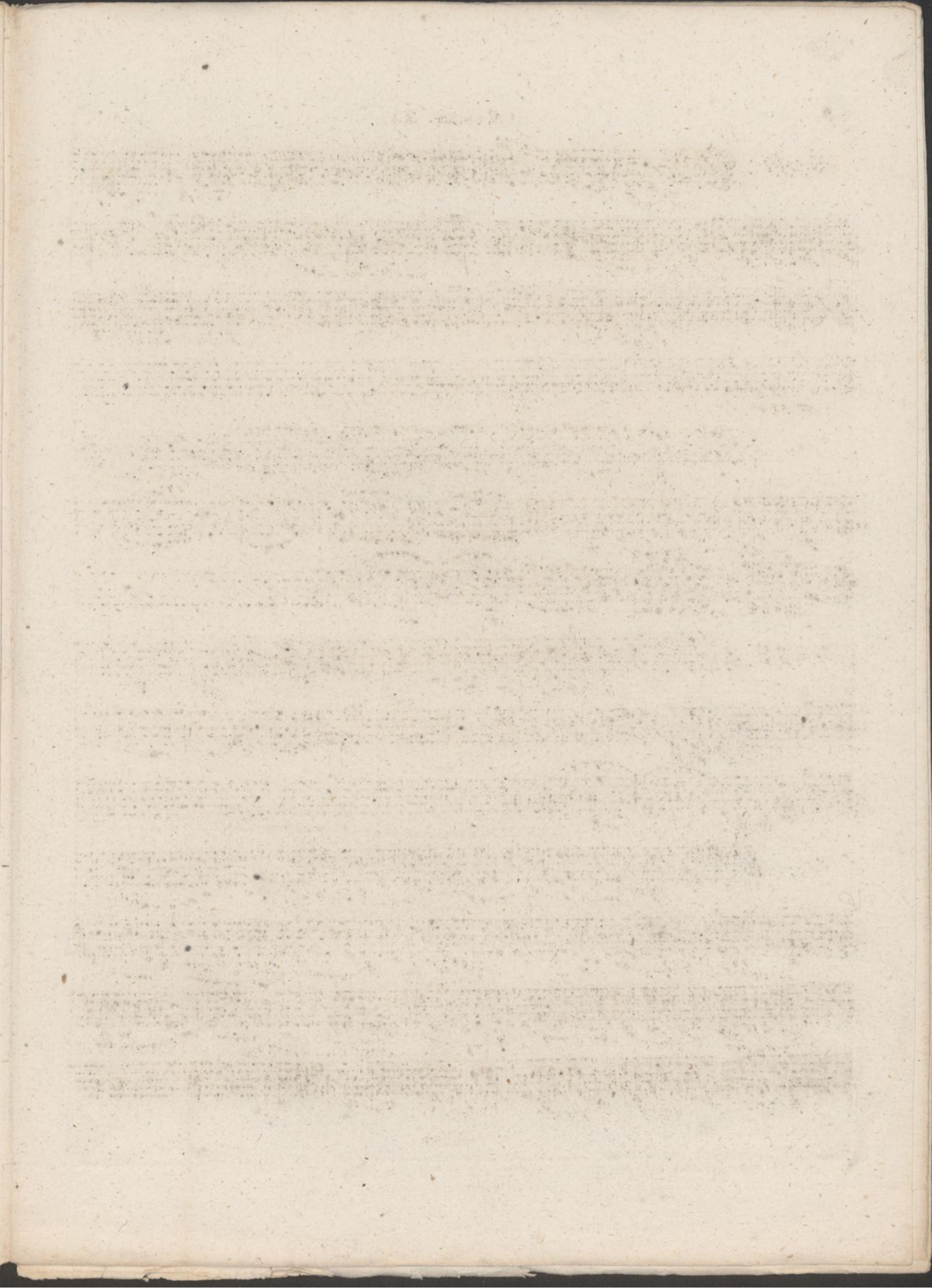

J. N. 20477

Mc 20411

Cello

J. N. 20411

Violoncello

Menuetto
N^o 1.

First system of music for Menuetto N^o 1, featuring dynamics *f* and *sf*.

Trio.

Second system of music for Menuetto N^o 1, featuring dynamics *p* and *f*, and ending with the instruction *M : D : C :*

N^o 2.

Trio.

Fourth system of music for Menuetto N^o 2, featuring dynamics *p*, *f*, and *p*, and ending with the instruction *M : D : C :*

Violoncello

N^o 3 .

Trio .

N^o 4 .

Trio .

Violoncello

N^o 5. *f*

Trio. *p*

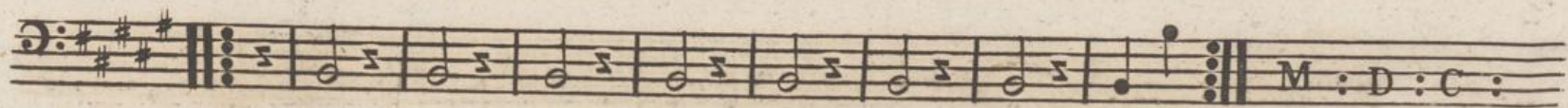

N^o 6. *sf sf sf sf sf*

Trio. *f*

N^o 7. *f*

Trio. *pp*

N^o 8.

Trio.

Trio section of N^o 8. Treble clef, 3/4 time signature, key signature of one sharp (F#). Dynamics include *f* and *p*. Includes "arco" marking and "M:D:C:" ending.

N^o 9.

Trio.

Trio section of N^o 9. Treble clef, 3/4 time signature, key signature of two flats (Bb, Eb). Dynamics include *f* and *sf*. Includes "M:D:C:" ending.

N^o 10.

Trio.

Trio section of N^o 10. Treble clef, 3/4 time signature, key signature of two flats (Bb, Eb). Dynamics include *f*. Includes "M:D:C:" ending.

