

Mc 29564 / op. 128 2d/step

COMPOSITIONEN für das ORCHESTER von JOSEF STRAUSS.

Amaranth. Polka française	119.	Werk fl. 2. 10 Nkr.
Lieb' und Wein. Polka-Mazur	122.	" " 2. 10 "
Angelika. Polka française	123.	" " 2. 10 "
Seraphinen-Polka	125.	" " 2. 10 "
Vorwärts! Schnell-Polka	127.	" " 2. 10 "
Brennende Liebe. Polka-Mazur	129.	" " 2. 10 "
Touristen-Quadrille	130.	" " 2. 65 "
Freudengrüsse. Walzer	128.	" " 4. 20 "
Künstler-Capricen. Polka française	135.	" " } " 3. — "
Auf Ferienreisen. Schnell-Polka	133.	" " }
Patti-Polka	134.	" " }
Sturmlauf-Polka	136.	" " } " 3. — "
Sofien-Quadrille	137.	" " 2. 65 "
Normen. Walzer	139.	" " 4. 20 "
Souvenir-Polka, française	140.	" " } " 3. — "
Cabriole. Schnell-Polka	145.	" " }
Die Schwätzerin. Polka-Mazur	144.	" " 2. 10 "
Wiener Couplets. Walzer	150.	" " 4. 20 "

Eigenthum der Verleger.

Eingetragen in das Archiv  der Musikalien-Verleger

WIEN, CARL HASLINGER Q^M TOBIAS

k. k. Hof- u. pr. Kunst- u. Musikalienhändler.

Paris, L. Mayaud & C^o
Brüssel, Geb. Schott.

Leipzig, B. Hermann.

London, Cocks & C^o
Mailand, T. Ricordi.

St. Petersburg, A. Büttner.

2 FREUDENGRÜSSE. WALZER

von Jos. Strauss,
128^{tes} Werk.

Tympani in Es. B.

Tempo di Valse.

Introduction.

Walzer.
N^o 1.

N^o 2.

C. H. 12,844.

M. J. 29564

Tympani in Es. B.

N^o 3. *Cassa* 3

Cassa Wirbl 3 1 2 3

Eingang. *N^o 4. Tymp.* 3 5 7 *Cassa* 16

Eingang. *N^o 5. Tymp.* 1 5 1

Cassa 7 9 1 2

Coda. *Tymp.* 16 1

1 15 1

1 12

ff 12 *f*

Cassa 3 5 1 2 3 4

5 6 7 8 9 2

Mme

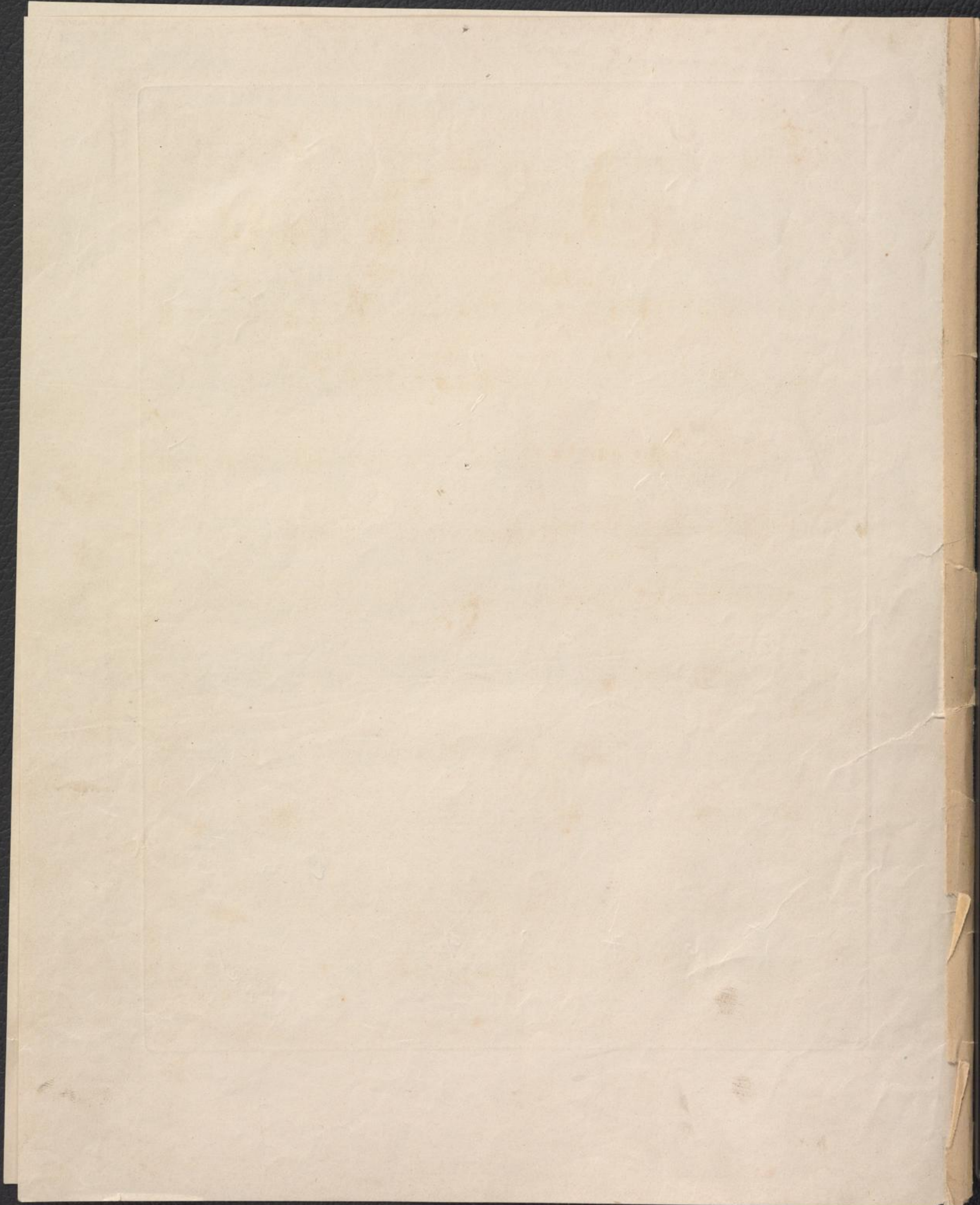

FREUDENGRÜSSE. WALZER

von Jos. Strauss.
128^{tes} Werk.

Violino I.

Tempo di Valse.

Introduction. 

Walzer No 1. 

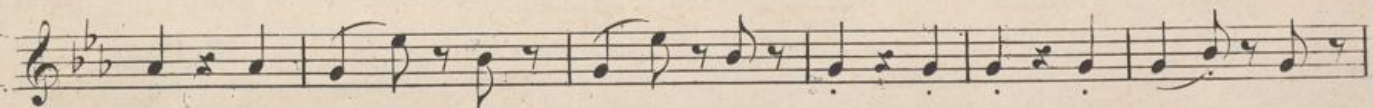

C.H. 12.844.

Druck, Eigenthum und Verlag der k.k. Hof-Kunst- und Musikalienhandlung Carl Haslinger, quondam Tobias in Wien.

Wms. Inv. No 29564

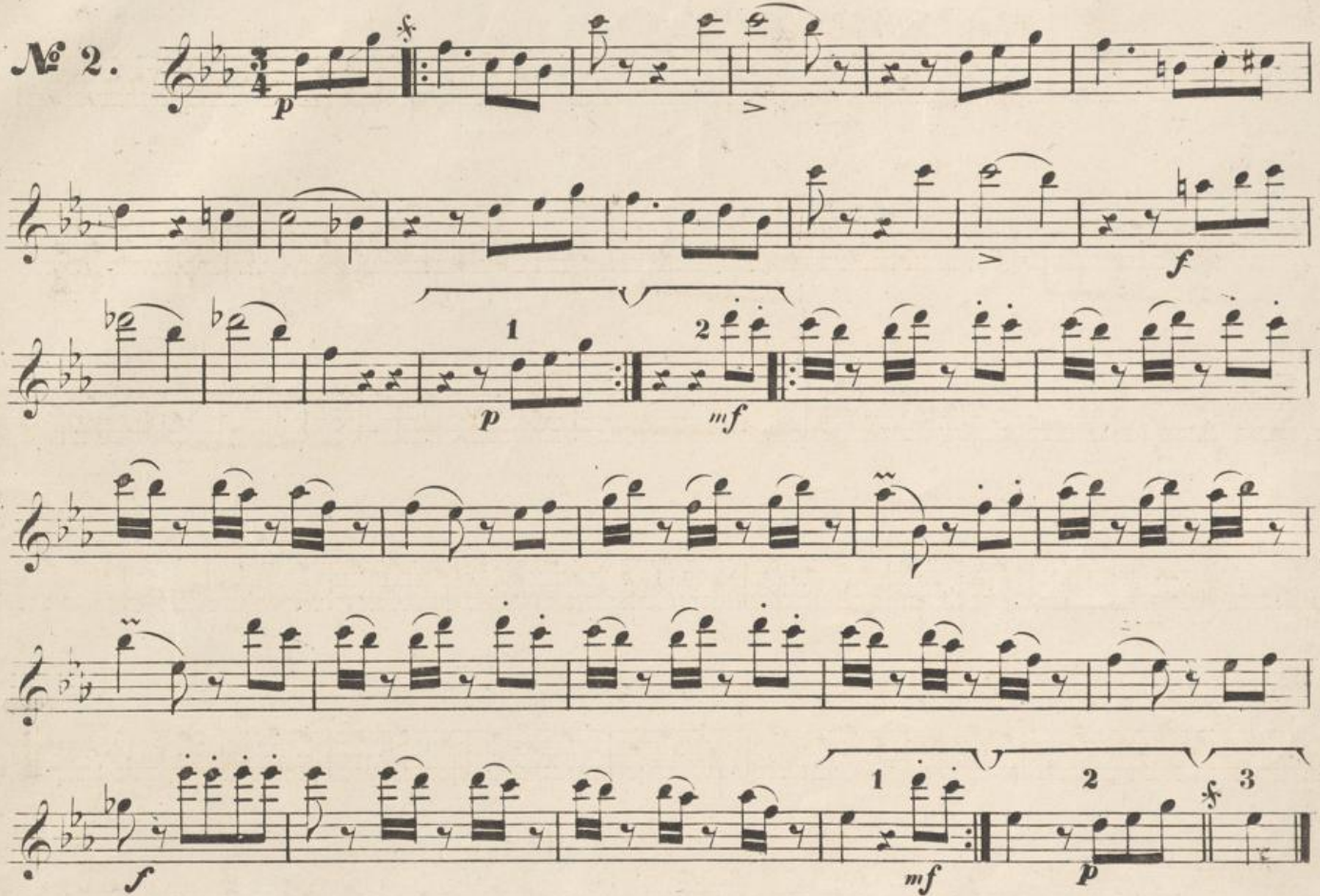

Violino I.

Nº 2. 

Nº 3. 

Violino I.

Eingang. Corno. Tromba. *Nº 4.*

Eingang. Tromba. *Nº 5.* *divisi.*

Violino I.

Coda.

V.II.

p

f

mf

V.II.

p

Tromba.

V.II.

p

1 2 3 4

f

Corno.

Tromba.

FREUDENGRÜSSE. WALZER

von Jos. Strauss, 1

Tempo di Valse.

Violino II.

128^{tes} Werk.

Introduction.

Walzer. No. 1.

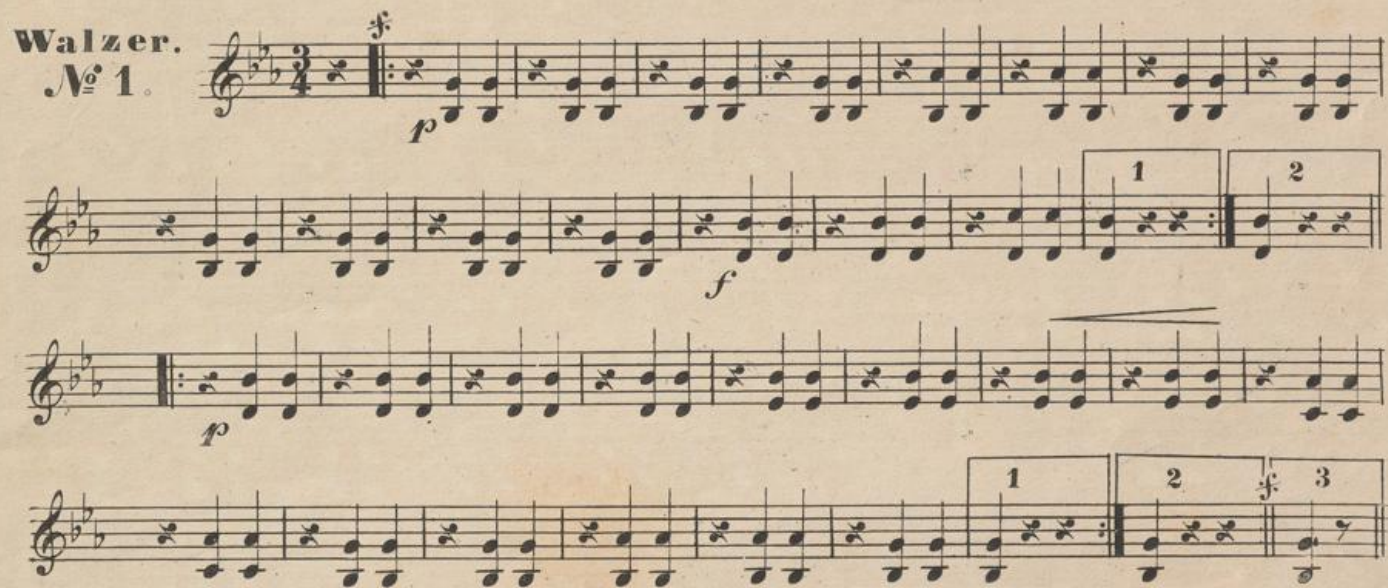

No. 2.

C. H. 12.844.

M. J. 29564

Violino II.

N^o 3. *p*

1 2

f

1 2 3

Eingang. *f* *p* N^o 4. 1

p

1

Eingang. *f* N^o 5. *piu.*

ppp 1 *arco*

f

Violino II.

Coda.

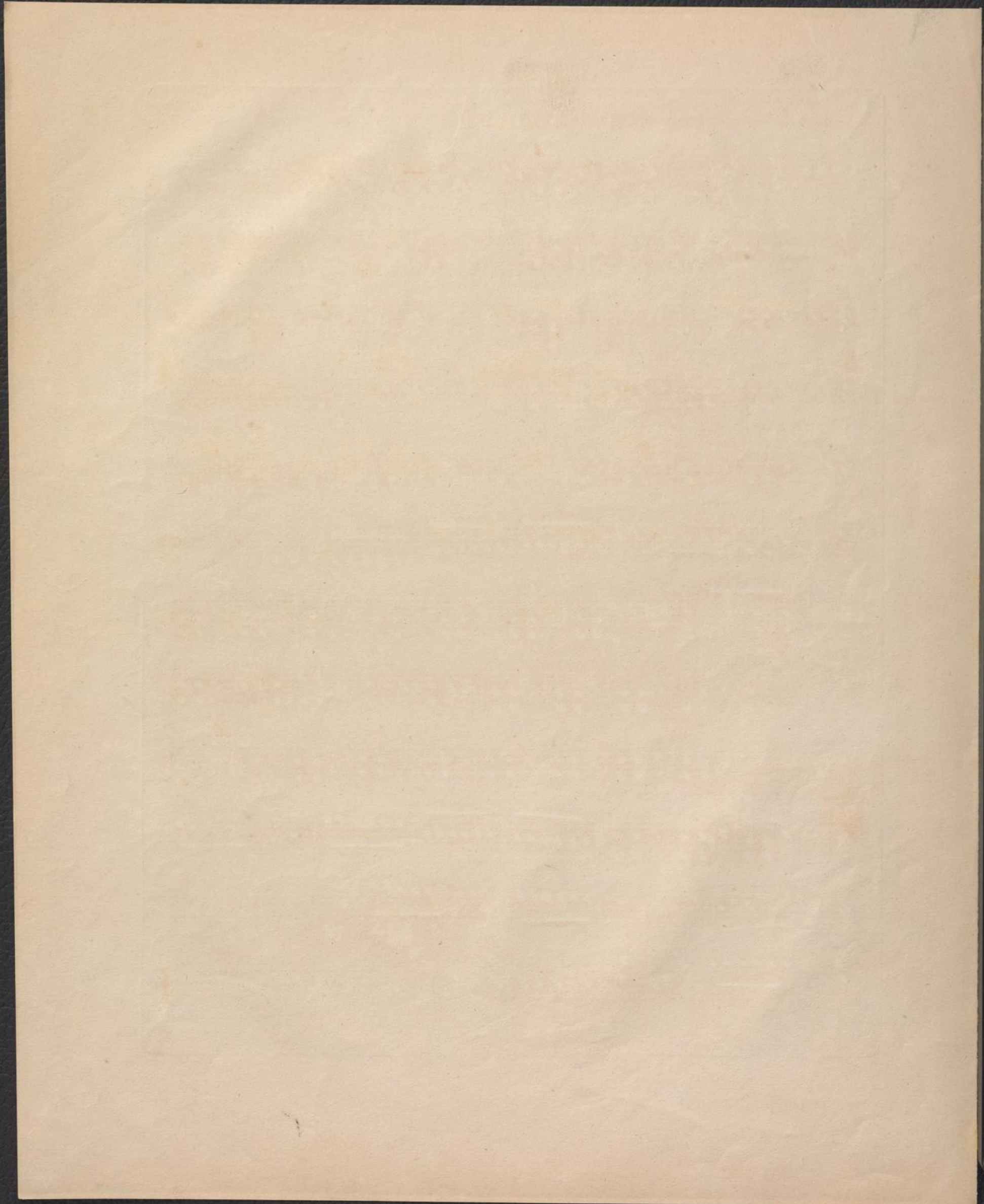

Mc 29564

FREUDENGRÜSSE WALZER

von Jos. Strauss.
128^{tes} Werk.

Viola.

Tempo di Valse.

Introduction.

Introduction. *f*

f

Solo

Walzer
N^o 1.

Walzer N^o 1. *p*

p

f

1 2

N^o 2.

N^o 2. *p*

p

f

piu.

arco.

1 2 3

C. H. 12.844.

M. J. 29564

Viola.

N^o 3. *f*
p

N^o 4. *f*
 Eingang. *f* *p*

N^o 5. *f* *pi^{ss}.*
 Eingang. *f* *ppp* *arco.* *ff*

Viola.

Coda. $\frac{3}{4}$ $p > > >$

f *pizz.* *arco.* *f* *p* *p* *f* *p* *p* *p* *ff* *ff* *ff*

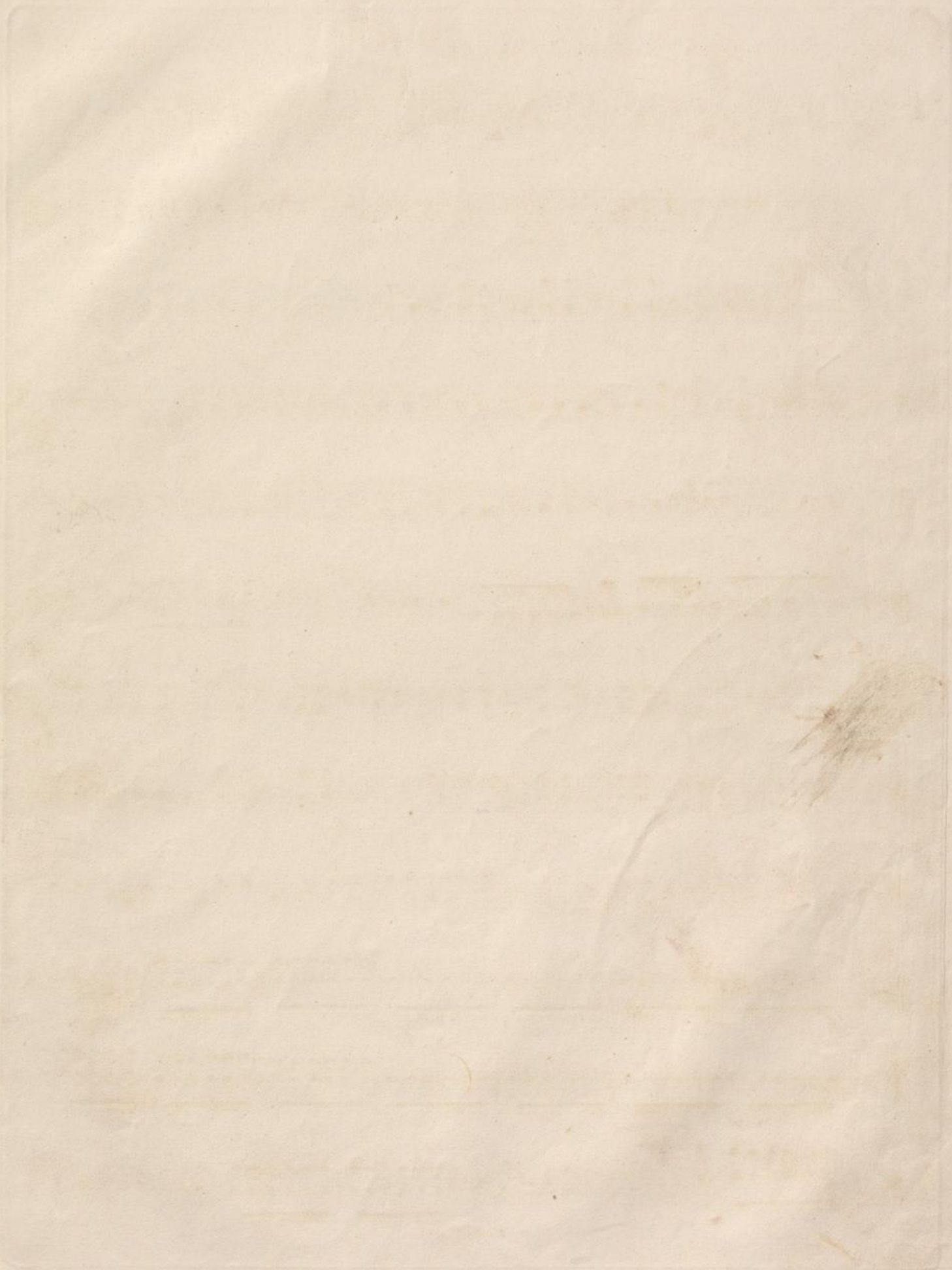

Cello.

♩ pizz.

N^o 3.

Eingang.

f *p*

N^o 4.

Eingang.

ppp arco *ff*

pizz.

N^o 5.

Cello.

Solo

Coda.

p

pizz.

f

arco

p

1

p

f

p

1

p

ff

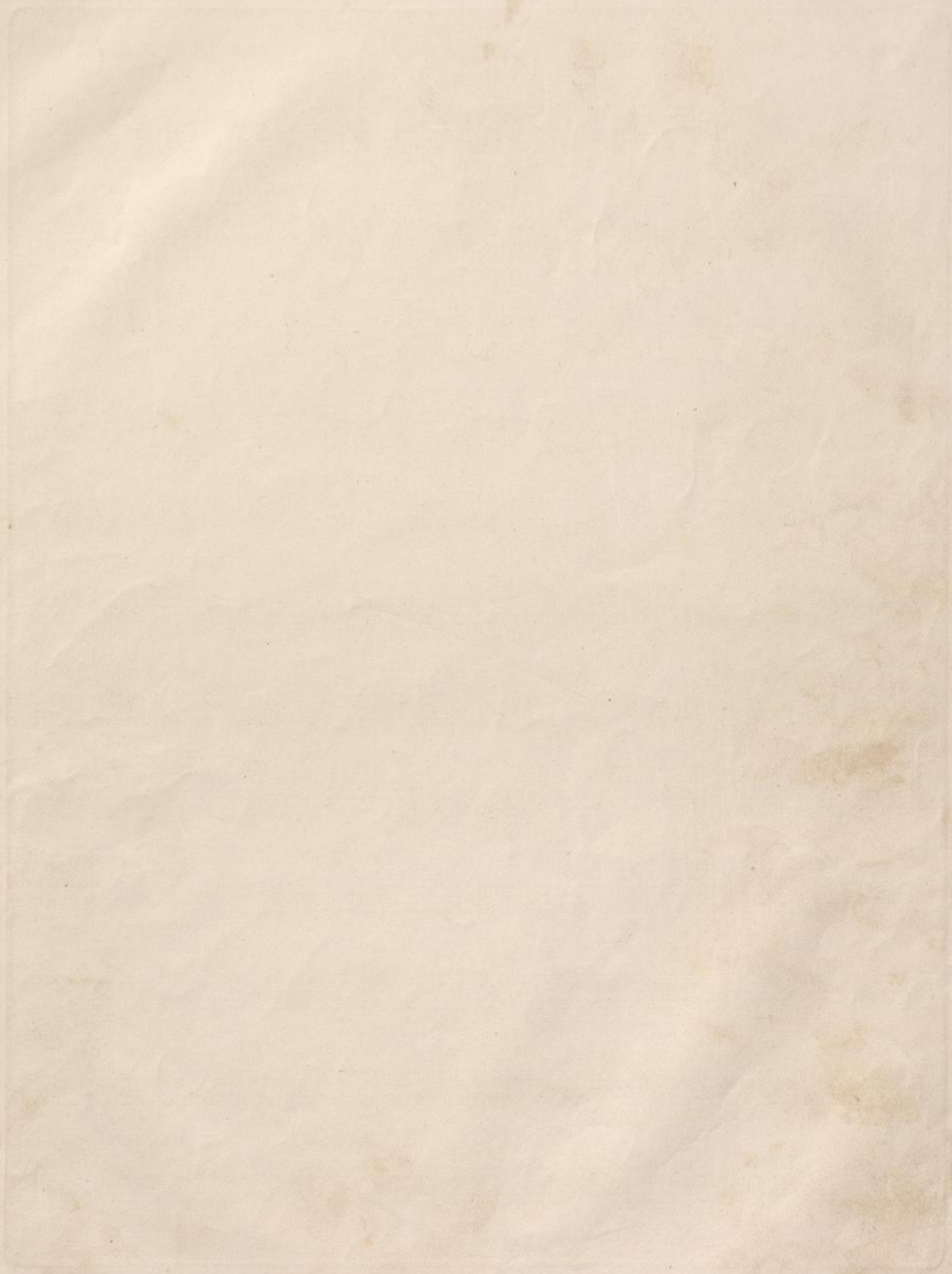

FREUDENGRÜSSE.WALZER

von Jos. Strauss.
128^{tes} Werk

Basso

Tempo di Valse.

Introduction. *f*

Walzer N^o 1. *f* *p*

N^o 2. *f* *p*

N^o 3. *f* *ff*

C. H. 12.844.

M-J.29564

Nº 4. Basso.

Eingang.

Eingang.

Coda.

FREUDENGRÜSSE. WALZER

von Jos. Strauss, 1
128^{tes} Werk.

Flauto.

Tempo di Valse.

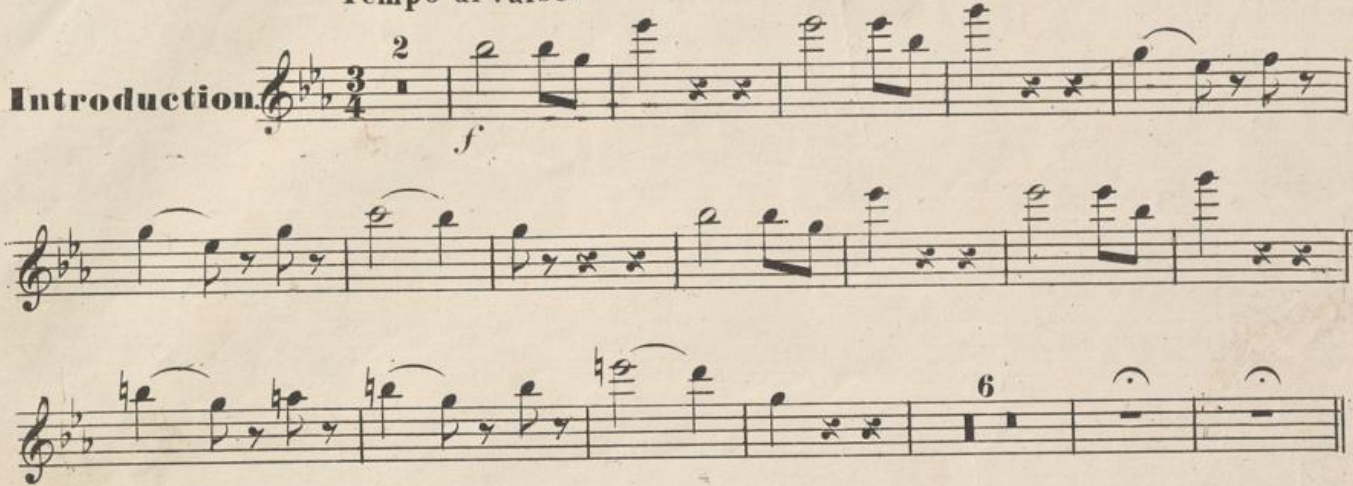
Introduction. 

Walzer. N° 1. 

N° 2. 

C. H. 12.844.

M. J. 29564

Flauto.

N^o 3. *p*

Eingang. *p* **N^o 4.**

Eingang. *p* **N^o 5.**

Flauto.

Coda.

8 *p* *f*

mf

3

3 *p*

15 *p*

4 *f* *p*

7 *mf* *ff*

1

1

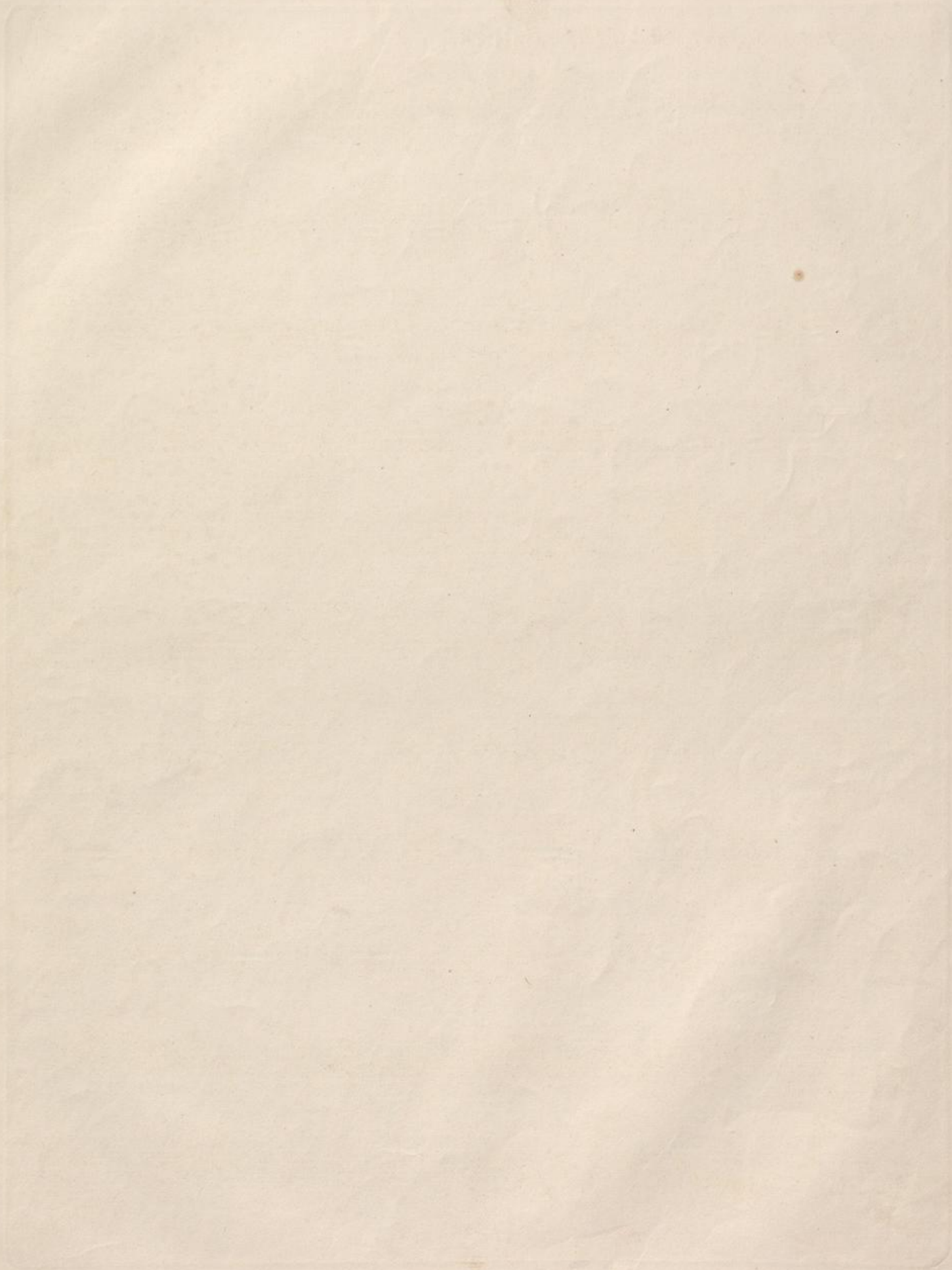

FREUDENGRÜSSE.WALZER

1
von Jos. Strauss.
128^{te} Werk.

Piccolo.

Tempo di Valse.

Introduction.

Walzer
N^o 1.

N^o 2.

C. H. 12,844.

M. J. 29564

Piccolo.

N^o 3. *p*

1 2 3

p *ff*

Eingang. N^o 4. *p*

1 2 3

p *f*

Eingang. N^o 5. *p*

1 2

p *ppp* *ff*

Piccolo.

Coda.

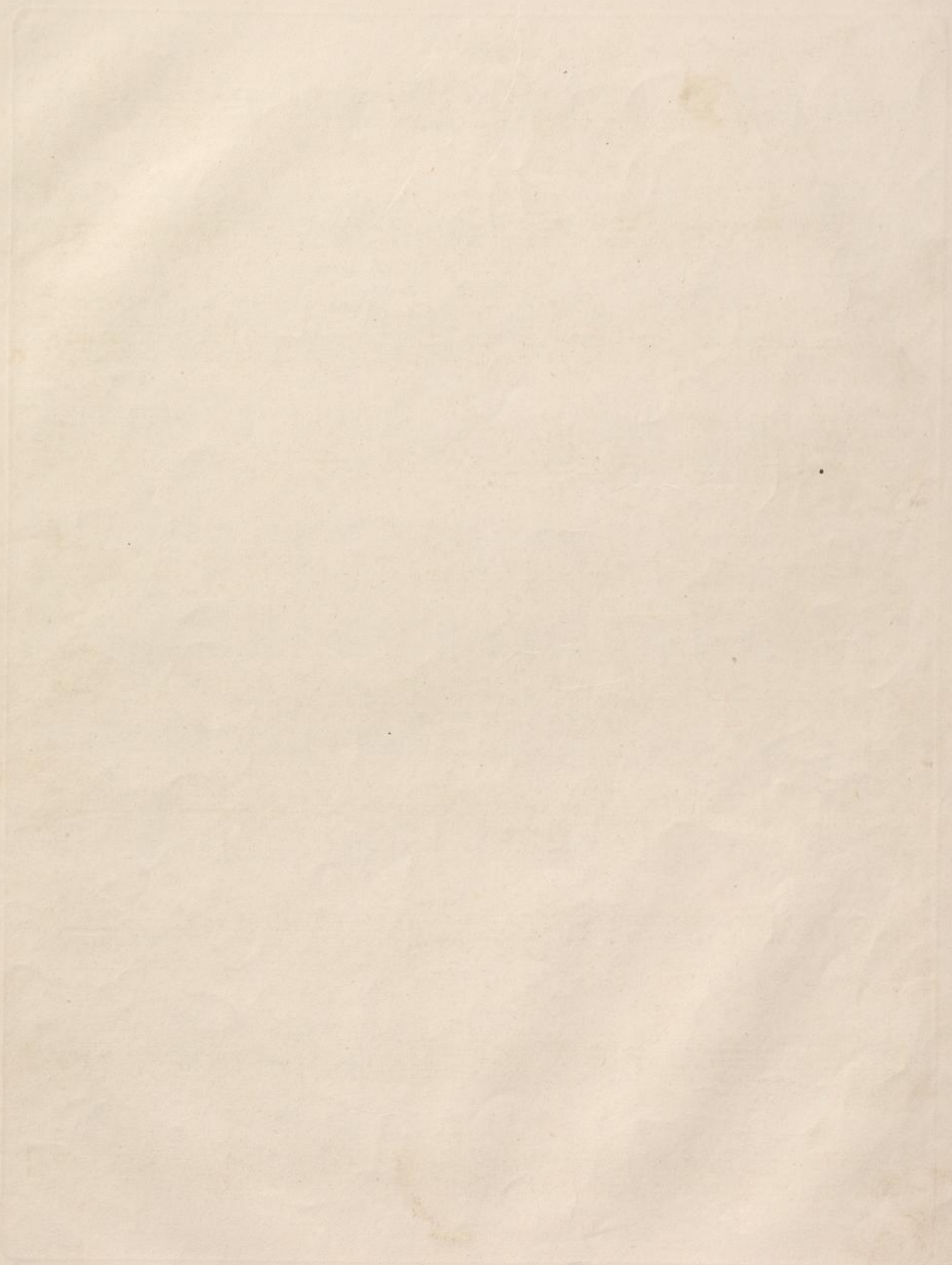

FREUDENGRÜSSE. WALZER

von Jos. Strauss, 1
128^{tes} Werk.

Tempo di Valse. Oboi.

Introduction.

f

Solo

6

Walzer. No 1.

p

f

1 2

2 2

1 2 3

No 2.

p

f

mf

f

1 2 3

C. H. 12.844.

M. J. 29564

Oboi.

N^o 3. *p* *ff*

Eingang. *p* *f*

Eingang. *p*

Oboi.

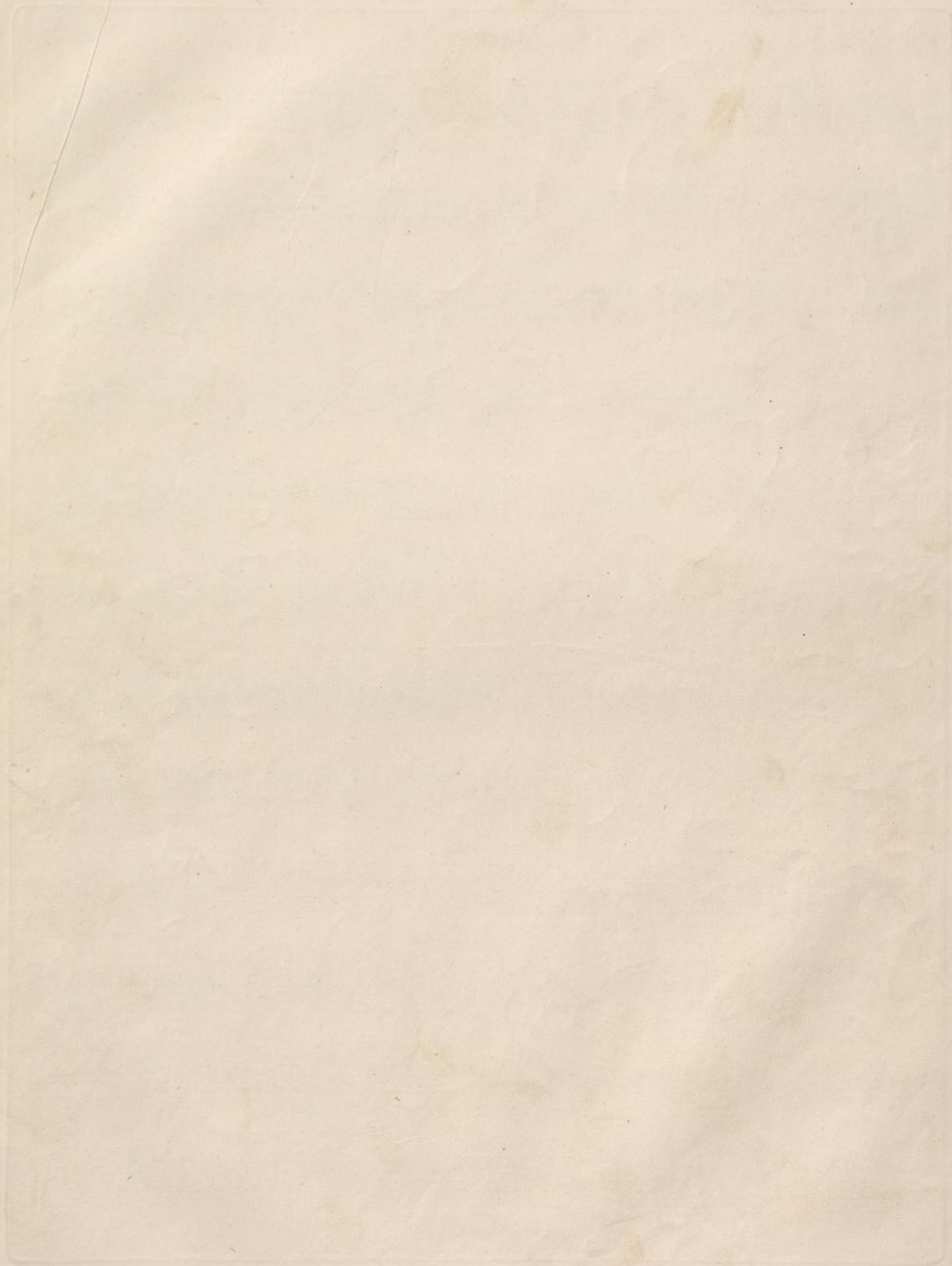

FREUDENGRÜSSE. WALZER

von Jos. Strauss, 1

Clarinetto I. in Es.

128^{tes} Werk.

Tempo di Valse.

Introduction

Walzer. № 1.

№ 2.

C. H. 12.844.

M-7.29564

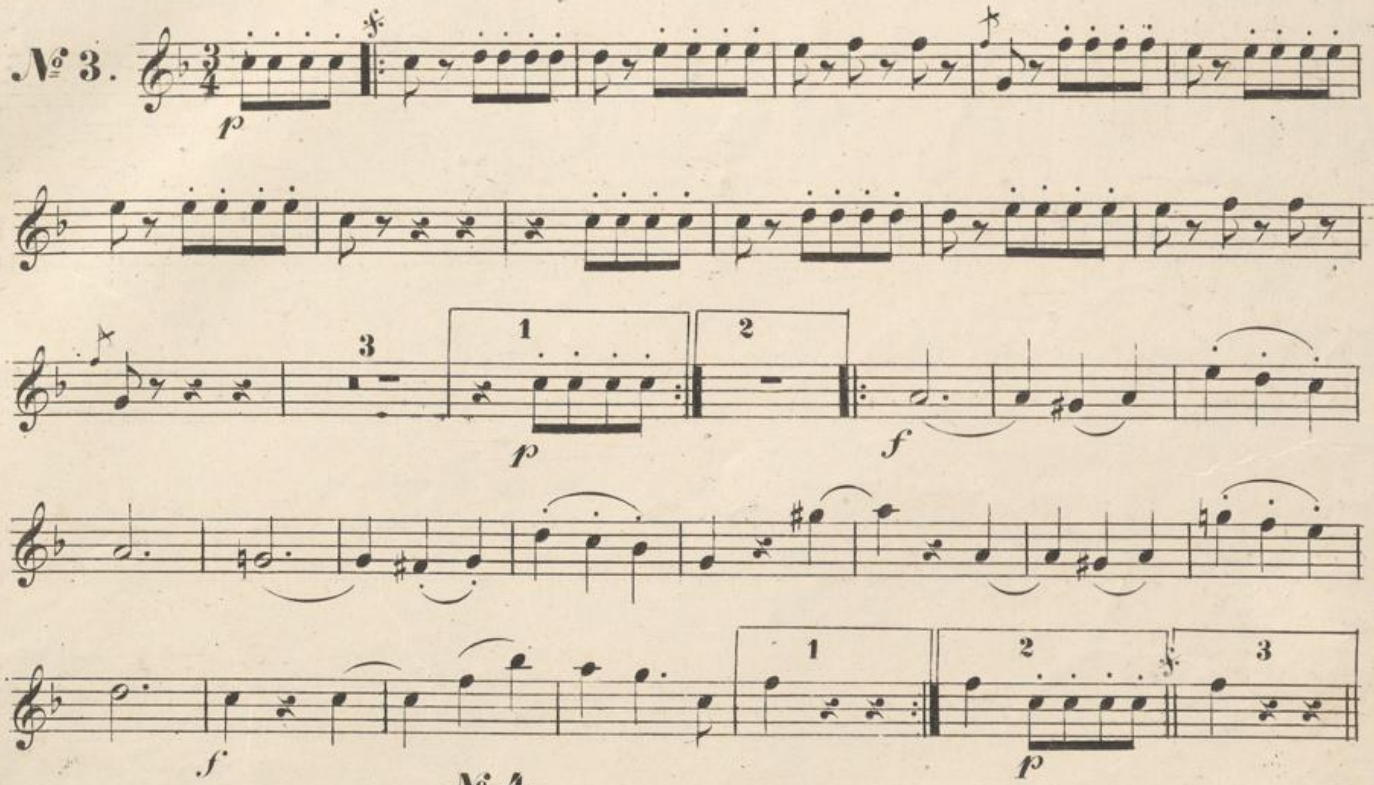

Clarinetto I. in Es.

N^o 3. 

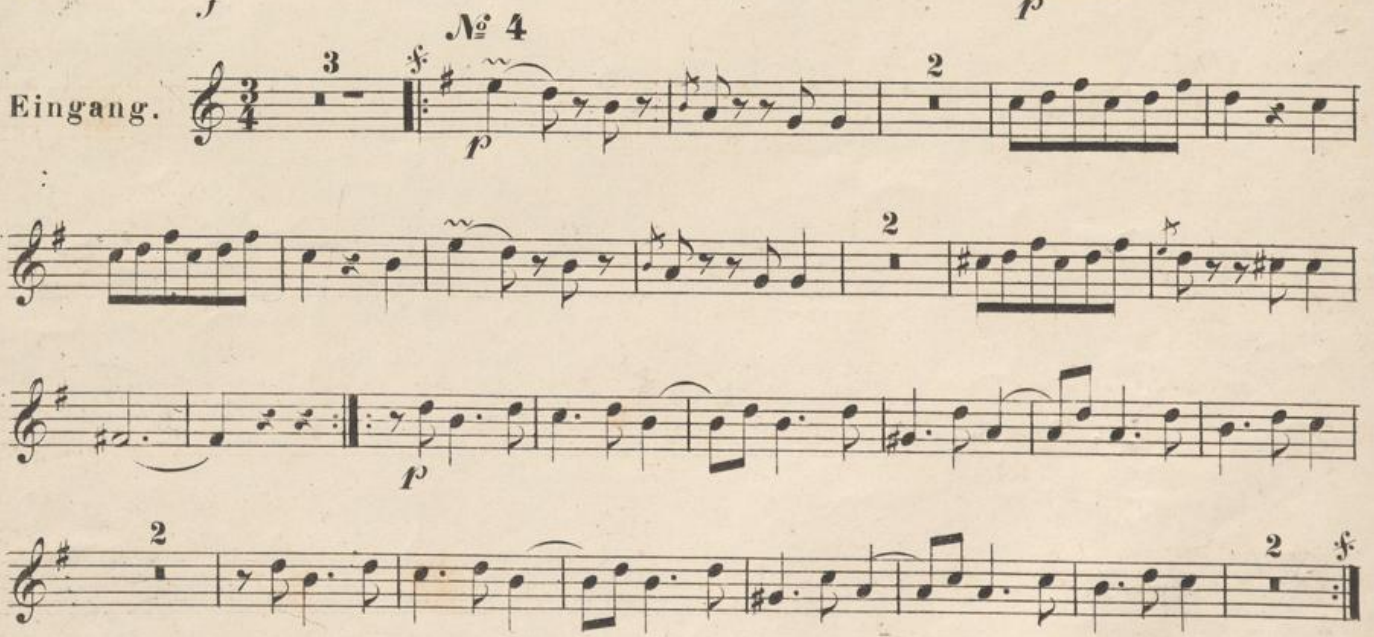
Eingang. 

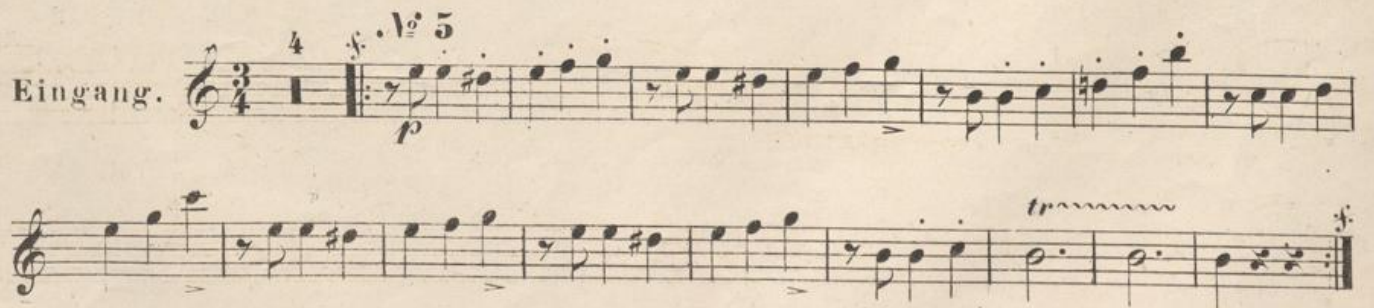
Eingang. 

Clarinetto I. in Es.

Coda.

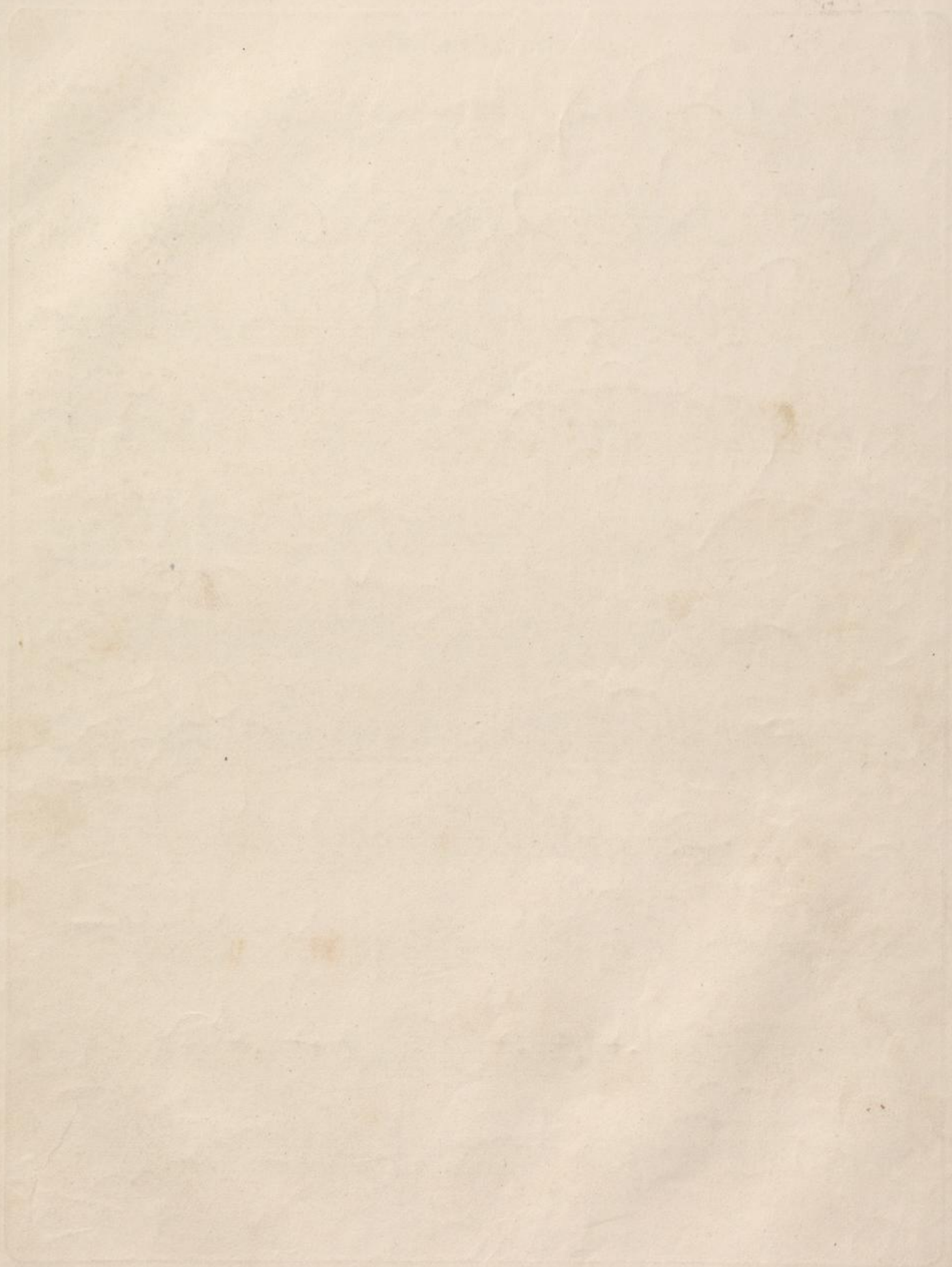

FREUDENGRÜSSE WALZER

Clarinetto II in B.

1
von Jos. Strauss.
128^{tes} Werk.

Introduction. *Tempo di Valse*
f

Walzer
N^o 1. *p*

N^o 2. *p*

C.H. 12,844.

M-7,29564

Clarinetto II in B.

Nº 3. *p* *f*

Eingang. Nº 4. *p* *f*

Eingang. Nº 5. *p* *ppp* *ff*

Clarinetto II in B.

Coda. *Solo.*

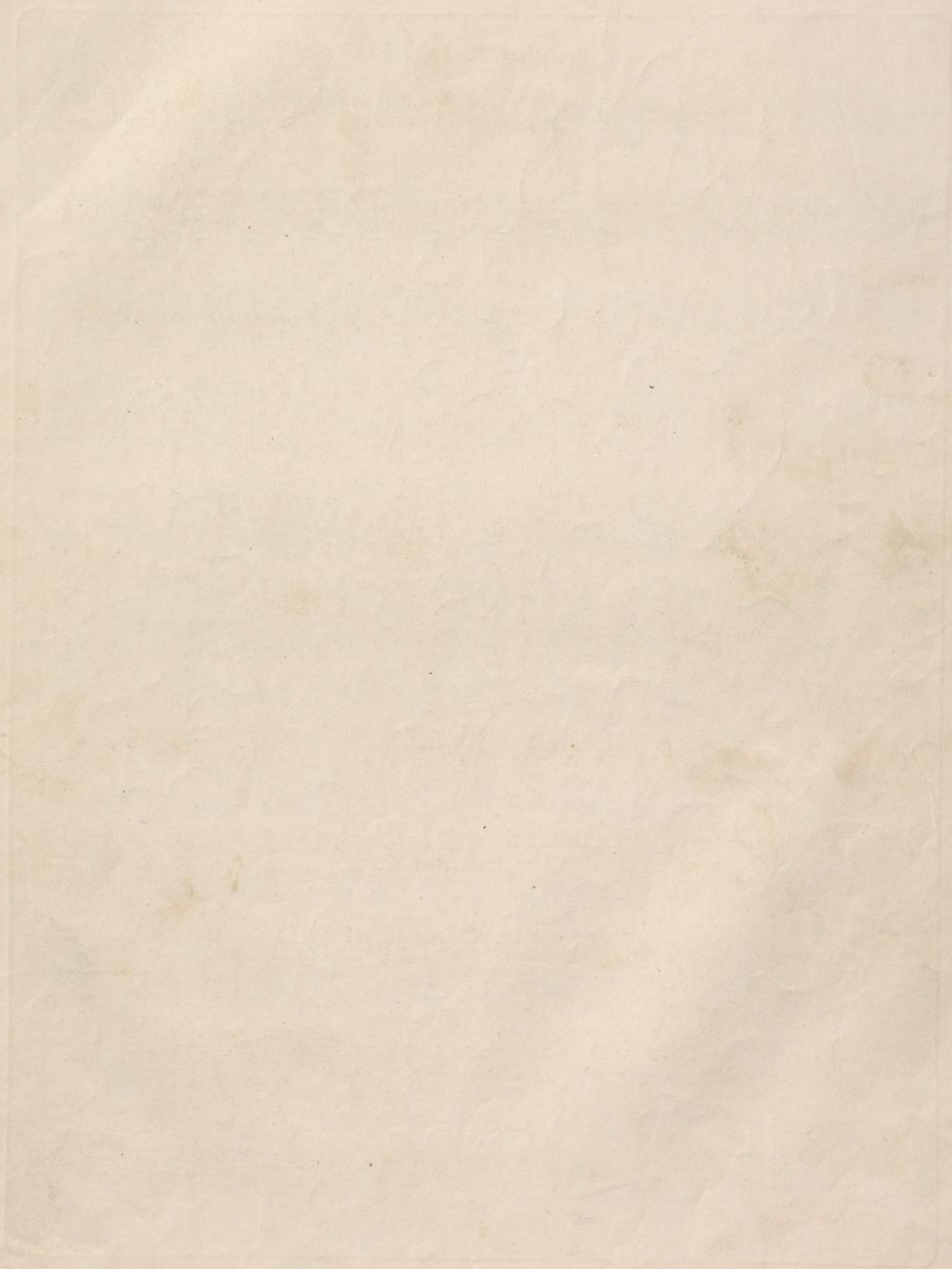

FREUDENGRÜSSE. WALZER

von Jos. Strauss.
128^{tes} Werk.

Fagotti.

Tempo di Valse

Introduction

Introduction musical notation (Bass clef, 3/4 time, dynamic *f*, measure 2, Solo marking, measure 6)

Walzer
N^o 1.

Walzer N^o 1 musical notation (Bass clef, 3/4 time, dynamic *p*, measure 15, dynamic *f*, dynamic *p*, measure 2, dynamic *p*, measure 1, measure 2, measure 3)

N^o 2.

N^o 2 musical notation (Bass clef, 3/4 time, dynamic *p*, measure 1, dynamic *f*, dynamic *mf*, measure 2, measure 1, measure 2, measure 3)

N^o 3.

N^o 3 musical notation (Bass clef, 3/4 time, dynamic *p*, measure 4, dynamic *ff*, measure 1, measure 2, measure 3, measure 4)

C.H.12.844.

M.J.29564

Fagotti.

Eingang. *3* *ff* *Nº 4.* *9* *1* *♯s.* *♯s.* *Solo.* *p* *2*

I^{mo.}

II^{do.}

Eingang. *4* *ff* *Nº 5.* *1* *1* *5* *1* *1* *4* *1* *ppp*

Coda. *1* *p* *1* *3* *f*

FREUDENGRÜSSE. WALZER

von Jos. Strauss, 1

Corno I. in F.

125^{tes} Werk.

Tempo di Valse.

Introduction.

Walzer.

N^o 2.

N^o 3.

C. H. 12.844

M. J. 29564

Corno I. in F.

Eingang. *f* *p* *p*

** No 4.*

Eingang. *f* *p* *f* *ppp* *ff*

** No 5.*

Coda. *p* *f* *mf* *f* *p* *f* *mf* *f*

FREUDENGRÜSSE WALZER

von Jos. Strauss.
128^{tes} Werk.

Corno II in F.

Tempo di Valse.

Introduction.

Introduction. *f*

Walzer
N^o 1.

Walzer N^o 1. *p*

N^o 2.

N^o 2. *p*

N^o 3.

N^o 3. *p*

C. H. 12.844.

m. J. 29564

Corn II in F.

№ 4.

Eingang. Musical notation for the first system of 'Eingang. № 4.' in 3/4 time. It features a treble clef and a key signature of one flat (F major). The first measure is marked with a forte 'f' dynamic. The system concludes with a first ending bracket and a 'p' (piano) dynamic marking.

Eingang. Musical notation for the second system of 'Eingang. № 4.' in 3/4 time. It begins with a first ending bracket and a 'p' dynamic. The system continues with various dynamics including 'f' and 'ppp' (pianissimo), ending with a first ending bracket and a 'f' dynamic.

Coda. Musical notation for the Coda section in 3/4 time. It starts with a first ending bracket, an '8' measure rest, and a 'p' dynamic. The section includes various dynamics such as 'f', 'mf', and 'p'. The notation features complex rhythmic patterns and accidentals, concluding with a first ending bracket and a 'f' dynamic.

FREUDENGRÜSSE. WALZER

von Jos. Strauss, 1
125tes Werk.

Tempo di Valse. Corno III. in F.

Introduction.

Walzer.

Nº 2.

Nº 3.

C. H. 12.844.

M. J. 29564

Corno III. in F.

Eingang. *f* *Nº 4.* *p*

15

Eingang. *f* *Nº 5.* *p*

1 *f* *ppp*

ff

Coda. 12 *f* *mf*

8 *f*

1

12 *f* *p*

mf

Solo *f*

FREUDENGRÜSSE WALZER

J. F. Osanne.

1
von Jos. Strauss.
128^{tes} Werk.

Corno IV in F.

Tempo di Valse.

Introduction.

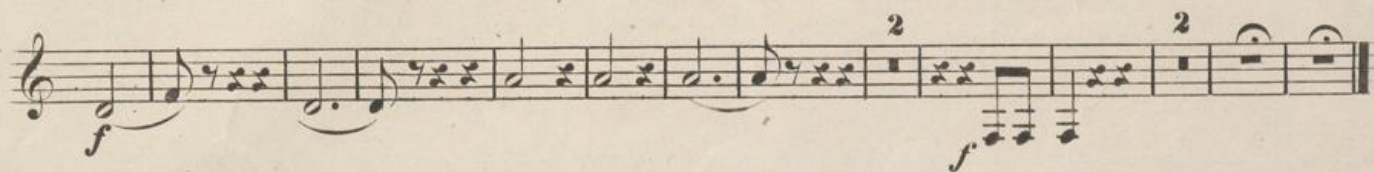
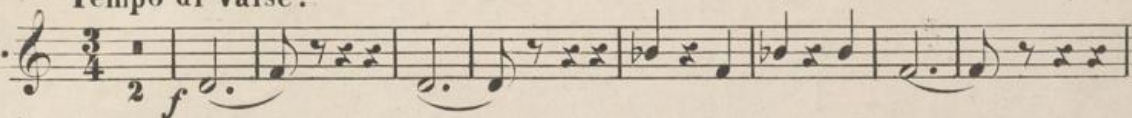

Walzer
N^o 1.

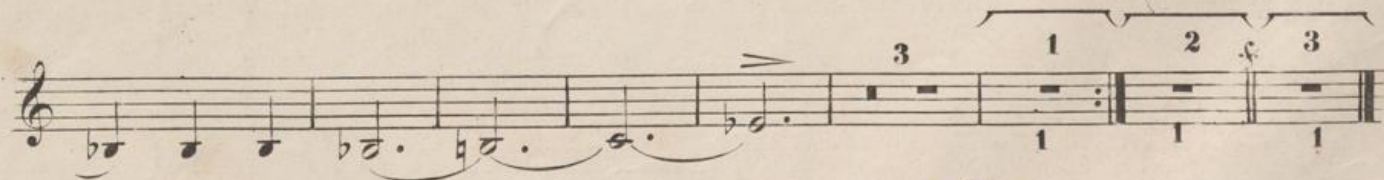
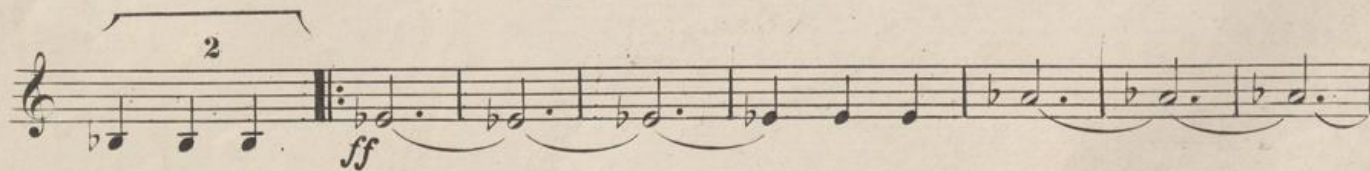
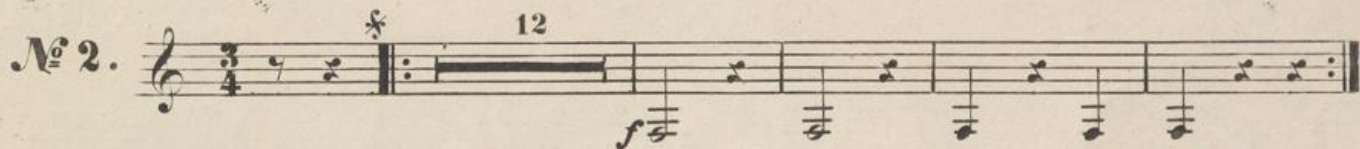
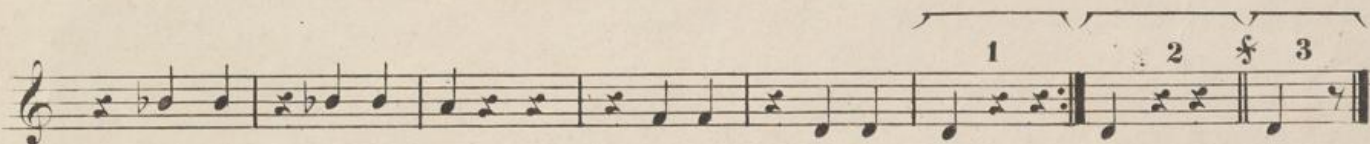

C. H. 12.844.

M. J. 29564

Corno IV in F.

Eingang. *f* *Nº 4.* 10 15 *f*

Eingang. *f* *Nº 5.* 13 *f* *f*

9 *ff* *ff* *f*

Coda. 12 *ff* 12 *f*

11 1

12

8

mf *f*

Solo

f

FREUDENGRÜSSE. WALZER

von Jos. Strauss, 1
125^{tes} Werk.

Tempo di Valse. Tromba I. in F.

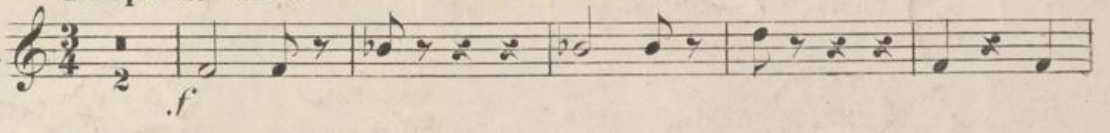
Introduction. 

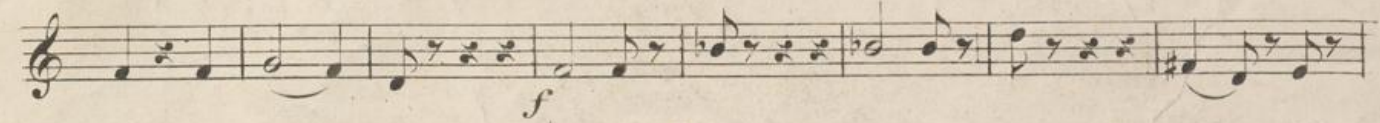

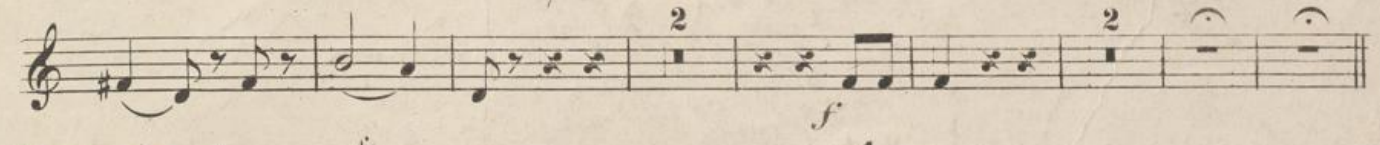

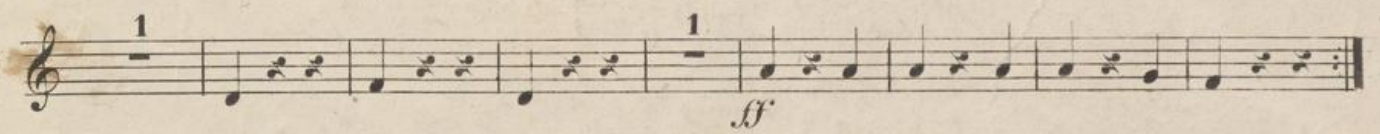

Walzer. **Nº 1.** 

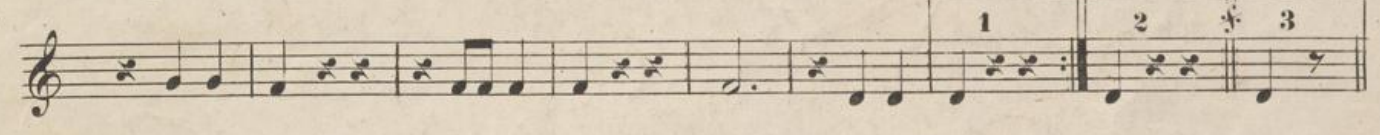

Nº 2. 

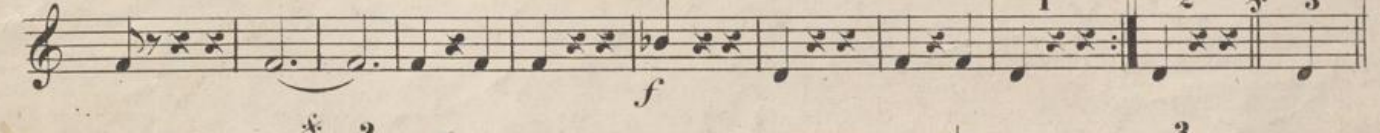

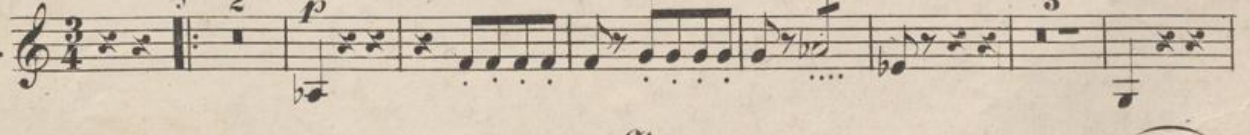
Nº 3. 

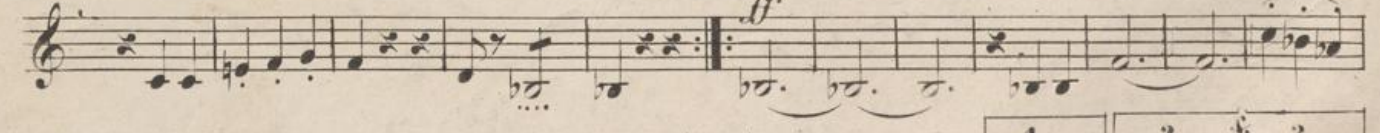

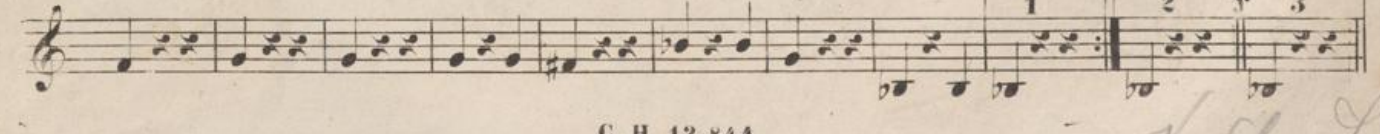

C. H. 12.844.

M. J. 29564

J. G. Lohr

Tromba I. in F.

Solo * № 4.

Eingang.

Solo * № 5.

Eingang.

Coda.

FREUDENGRÜSSE.WALZER

1
von Jos. Strauss.
128tes Werk.

Tromba II in F.

Tempo di Valse.

Introduction.

Walzer
Nº 1.

Nº 2.

Nº 3.

C. H. 12,844.

M-7.29564

V. G. G. G. G.

Tromba II in F.

Eingang. *Solo* *f* *Nº 4*

Eingang. *Solo* *f* *Nº 5*

Coda. *f* *Nº 12*

FREUDENGRÜSSE. WALZER

von Jos. Strauss, 1

Trombone.

128^{tes} Werk.

Tempo di Valse.

Introduction. 

Walzer. **N^o 1.** 

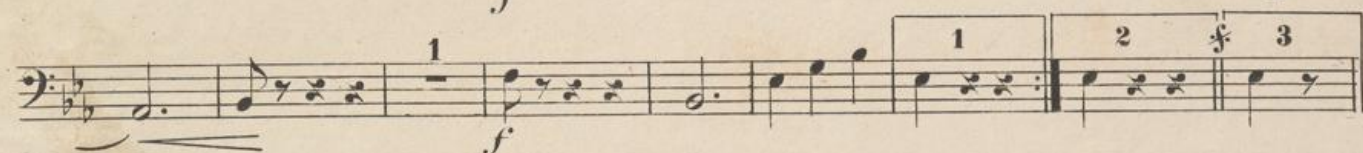

N^o 2. 

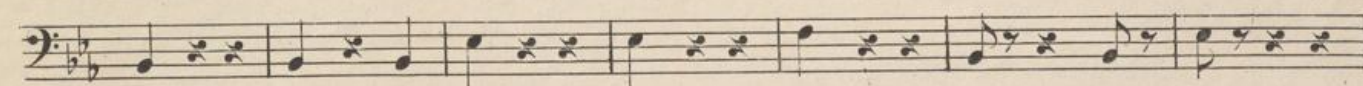

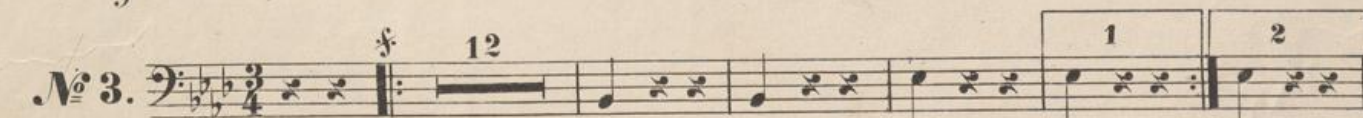

N^o 3. 

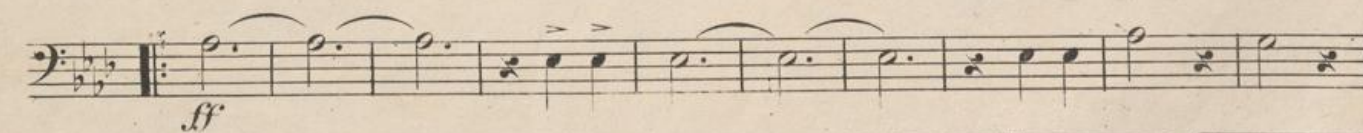

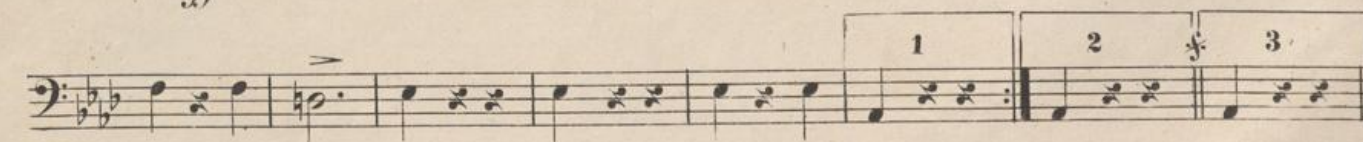

C. H. 12.844.

M. J. 29564

Handwritten blue ink markings and a grid at the bottom of the page.

Trombone.

Eingang. *f* *p* *№ 4.*

5 1 1 16

Eingang. *f* *№ 5.*

1 5 1 5

Coda. *p* *f*

8 4

f 15 *f*

1 12

p *f*

8 1

f

3

"Freudengrüsse" *Walzer* von J. Strauss.

2. Intro. *Wals.*

1.

2.

3.

4.

5.

Five empty musical staves are provided below the handwritten score, intended for further notation or practice.

FREUDENGRÜSSE.WALZER

von Jos. Strauss
128^{tes} Werk

Tamburo piccolo.

Tempo di Valse. 24

Introduction.

Walzer
N^o 1.

N^o 2.

N^o 3.

Eingang.

Eingang.

Coda.

C.H.12,844.

m-J.29524

Handwritten signature or initials.

W-1-2104

Mc 29564

FREUDENGRÜSSE, WALZER

Harfe.

von Jos. Strauss.
128^{tes} Werk.

Tempo di Valse.

Introduction.

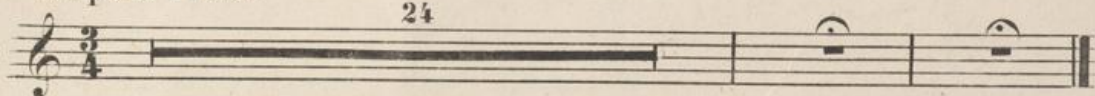

Walzer
N^o 1.

N^o 2 und 3 tacet.

C.H.12, 844.

M.J. 29564

Harfe.

№ 4.

Eingang

3 16 1 *p*

1

№ 5. tacet.

Coda .

73

25