

Wiener Stadt- und
Landesbibliothek

259585 **G**

MA 9 - SD 25 - 10 - 828 - 128960 - 45

EN
und die
WELTAUSSTELLUNG
1873

NORDBAHNHOF.

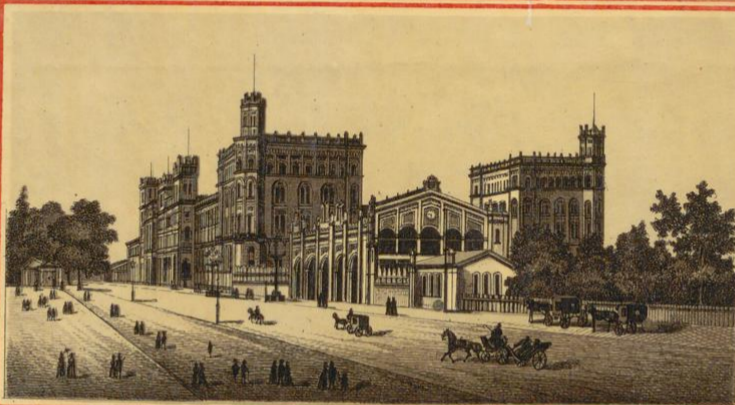

LA GARE DU CHEMIN DE FER DU NORD.

THE NORTHERN RAILWAY STATION.

St STEPHAN .

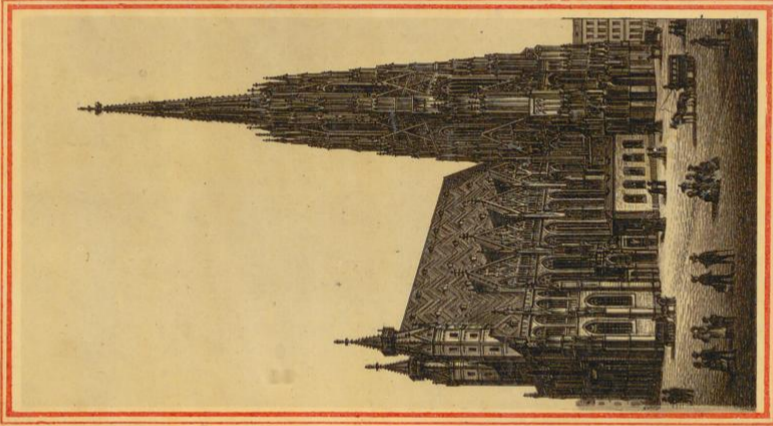

ÉGLISE St ETIENNE

St STEPHENS CHURCH .

GRABEN.



RUE DITE „GRABEN“

STREET CALLED „GRABEN“

NEUES OPERNHAUS.



LE NOUVÉE OPÉRA.

THE NEW OPERA HOUSE.

PRATERSTRASSE .



RUE DU PRATER.

PRATER STREET.

HEINRICHSHOF.



LA COUR DE HENRI.

HENRY'S COURT.

VOTIVKIRCHE

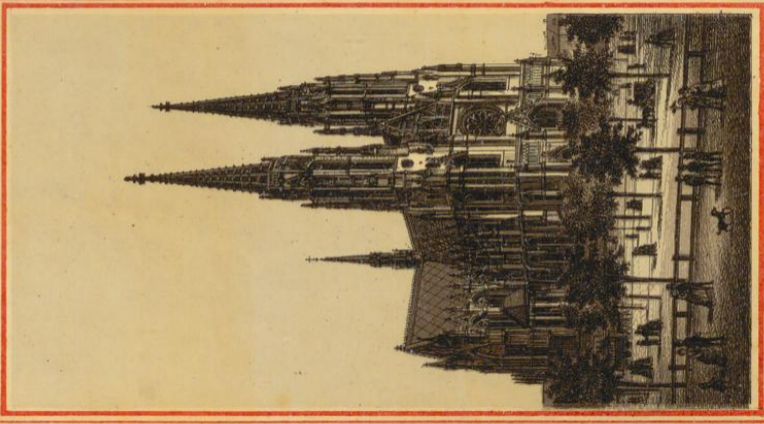

L'ÉGLISE VOTIVE .

VOTIVE CHURCH .

FRANZ JOSEPHS BRUNNEN

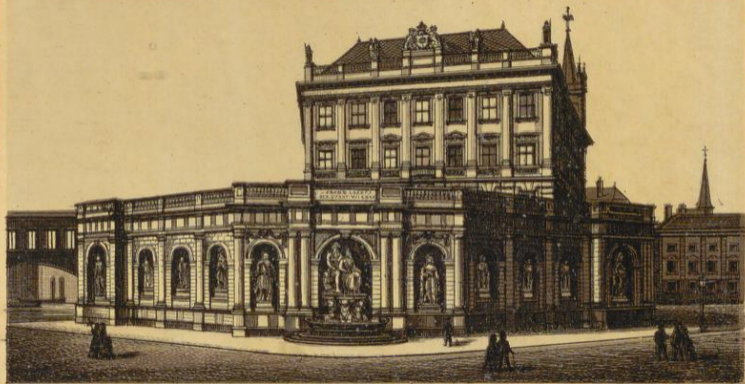

LA FONTAINE DE FRANÇOIS JOSEPEH.

THE FRANCIS JOSEPH FOUNTAIN.

VOTIVE CHURCH.

L'ÉGLISE VOTIVE.

KURSAAL.

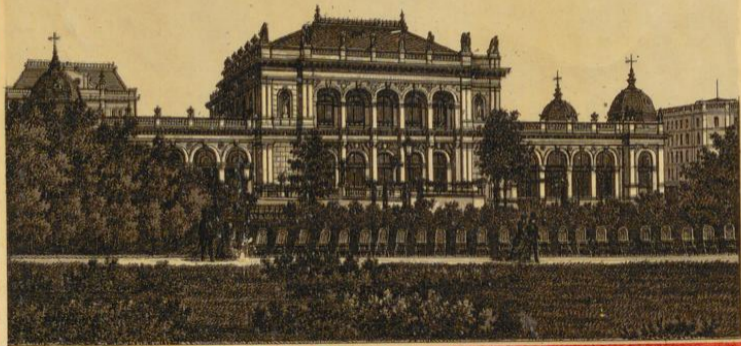

LE KURSAAL.

THE KURSAAL.

STADT-THEATER.



THÉÂTRE DE VILLE.

TOWN THEATRE

SCHÖNBRUNN MIT GLORIETTE .

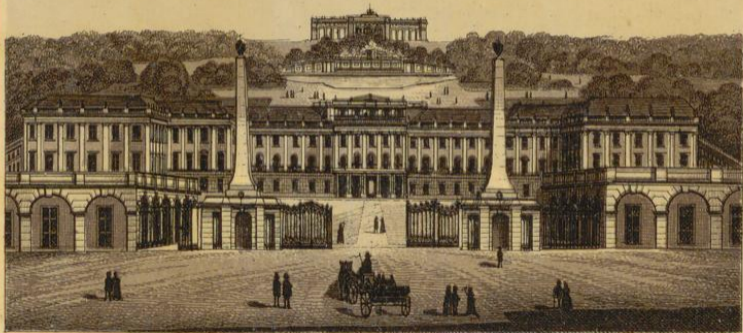

SCHÖNBRUNN ET LA GLORIETTE .

SCHÖNBRUNN AND THE GLORIETTE .

KAISERPAVILLION.

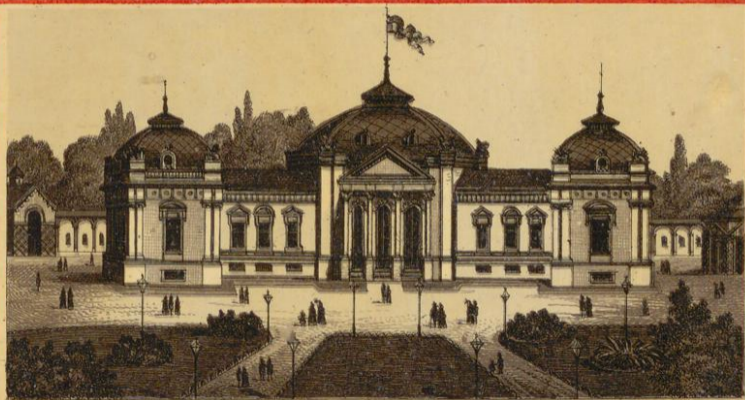

PAVILLON DE L'EMPEREUR.

THE EMPERORS PAVILLON.

JNNERE ROTUNDE .



ROTONDE INTÉRIEURE .

INTERIOR OF THE ROTUNDA .

KUNSTAUSSTELLUNGSGEBÄUDE.



EXPOSITION DES ARTS

ART EXHIBITION

HAUPTPORTAL MIT ROTUNDE

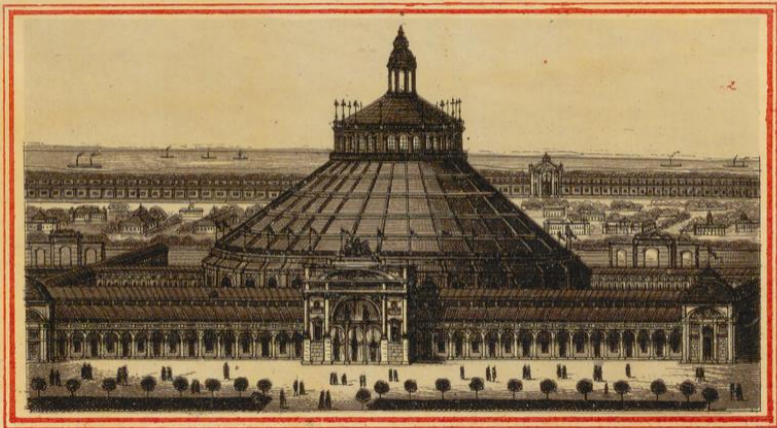

PORTE D'ENTRÉE ET ROTONDE

PORTAL AND ROTUNDA

WELTAUSSTELLUNGSGEBÄUDE .



PALAIS DE L'EXPOSITION.

EXHIBITION HALL

26. —



8490 / 30

G 259.585



IN 418.248

