

Ouverture
zur komischen
Oper.

Caar und Zimmermann

von

G. A. Sorziny

Faults.

Flauto.

And.^{te} *Solo*

Solo *pp*

Solo *pp* *Allegro* *32.*

pp

pp

pp

pp *Listeseo tempo.* *22.* *a tempo Leggiero*

pp *1^{mo}* *2^{da}*

pp *1^{mo}* *2^{da}*

pp *a tempo* *un poco ad.*

pp *a tempo* *un poco ad.*

pp *a tempo* *un poco ad.*

pp *a tempo* *un poco ad.*

pp *a tempo* *un poco ad.*

Liszt Etude 22. Legero

Solo

1mo *2do*

a tempo *f. poco rit.*

Primo

Four empty musical staves are located at the bottom of the page, below the main score.

Key markings and annotations include:

- Dimi* (Diminuendo)
- poco* (poco)
- molto sostenuto* (molto sostenuto)
- eres* (eres)
- a tempo Leggero* (a tempo Leggero)
- poco rit.* (poco rit.)
- a tempo* (a tempo)

Al. Subito.

Two empty musical staves at the bottom of the page, indicating the end of the written music on this page.

Four empty musical staves are located at the bottom of the page, below the main score.

Overture zu Raar und Limmerman v. Lorzing

Violino 2^o

Liszt'sp. tempo

This is a handwritten musical score for a piece by Liszt, titled "Liszt'sp. tempo". The score is written on ten staves. The first staff begins with a treble clef, a key signature of one sharp (F#), and a common time signature (C). The tempo marking "Liszt'sp. tempo" is written above the first staff. The music consists of a series of eighth and sixteenth notes, often beamed together. Dynamics include *p* (piano) and *pp* (pianissimo). Performance instructions include *atempo* (ad libitum), *Leggiero* (light), and *poco rit.* (a little ritardando). A measure number "20." is written above the eighth staff. The score concludes with a double bar line and repeat dots. The handwriting is in dark ink on aged, slightly yellowed paper.

Sal

fp

Lisdepo

dim

Legiero

mf

mf

2^a

2^a

mol.

no cor. rit.

in tempo

res.

mp

Dim. molto

Subito

This is a page of handwritten musical notation on aged, yellowed paper. The score consists of approximately 15 staves of music. The notation includes various rhythmic values, accidentals, and dynamic markings. Key annotations include 'Sal' at the top, 'fp' (fortissimo) in the first staff, 'Lisdepo' in the second staff, 'dim' (diminuendo) in the sixth staff, 'Legiero' (light) in the eighth staff, and 'Dim. molto' (diminuendo molto) in the final staff. There are also markings for 'mf' (mezzo-forte), 'mol.' (molto), and 'Subito'. The music features complex rhythmic patterns, including triplets and sixteenth notes, and some staves have slanted lines, possibly indicating rests or specific performance techniques. The overall style is characteristic of 19th-century manuscript notation.

Ten blank musical staves, each consisting of five horizontal lines, arranged vertically on the page. These staves are currently empty of any musical notation.

Lis tempo tempo

dimi

al tempo Leggiero

in tempo

poco rit.

Solo

Liedespo tempo

3.

p

dim

Legero

p.

p

2da

poco ritard

al tempo

p

p

p

p

p

p

p

Handwritten mark or symbol, possibly a page number or a specific notation element.

Lisleso tempo

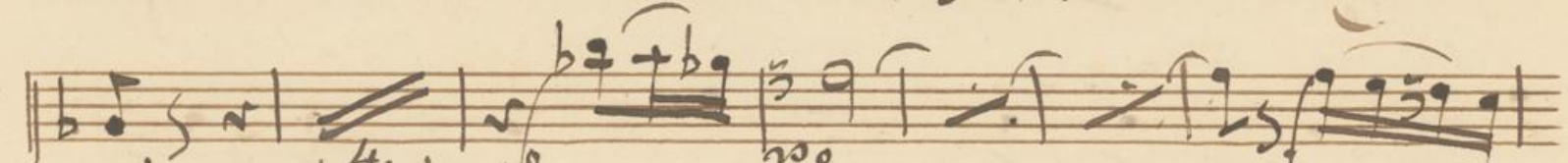
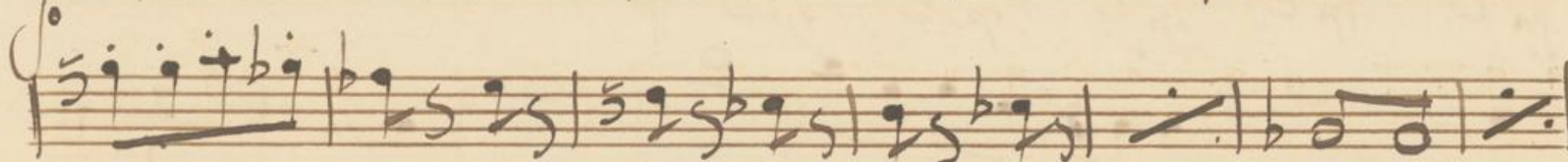
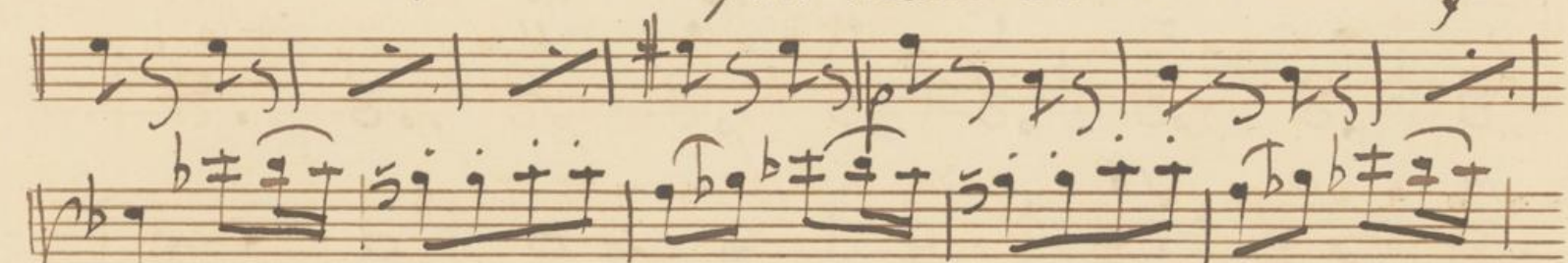
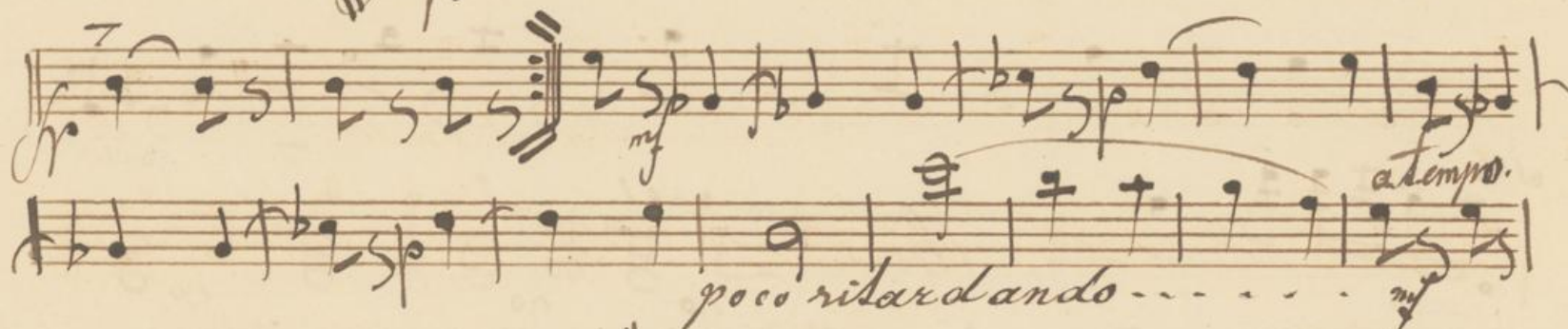
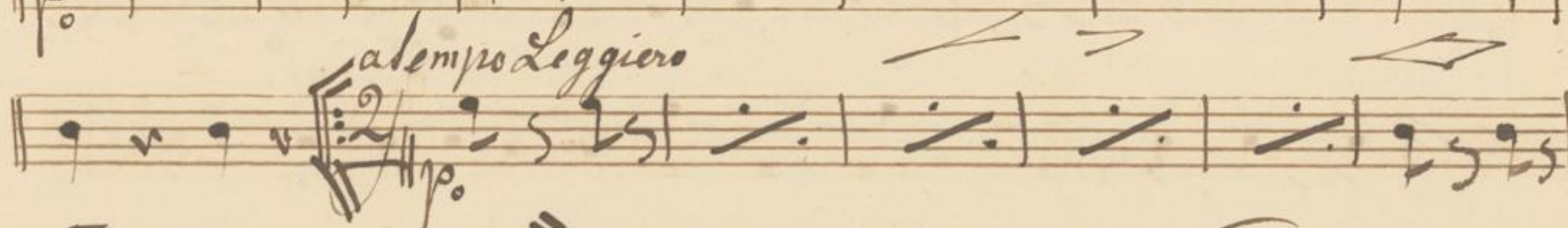
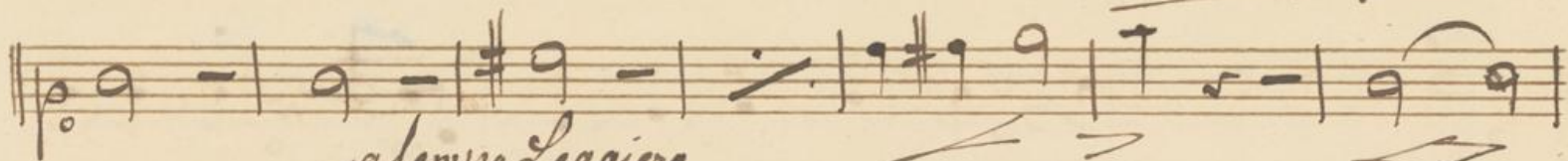
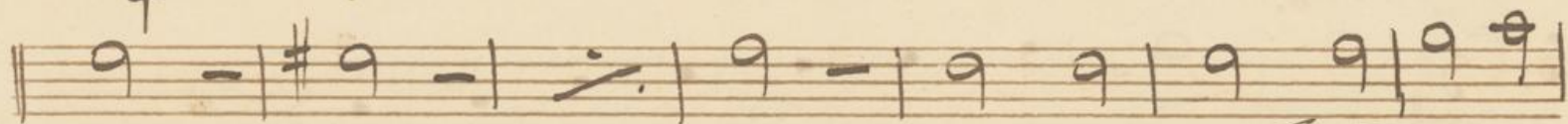

fis *dimi* *a* *h*

eis

Legero

atempus *poco ritardando*

mf

piu mosso

Ouverture zu Raar im Zimmermann's Lorching

Basso

Andte

2

5.

6.

Allegro

16.

6.

9. P.

3.

5.

Lento tempo

ff. Subito

a tempo Leggiero

Liselo tempo.

Legero

lento

poco rit.

cres. cen

f

p *molto*

f

f

