

739 M.H.

ms. 739

Aut

1)

L. E.

Ouverture

zu der Oper:

Der travesierte Tenore.

Par.

Ch. Fr. Meyer

A. M.

Am 11^{ten} October. 820.

in Lemberg

[Signature]

[Signature]

Concerto. *2nd 2nd*
 Violini. *unisono.*
 Viol. *8va*
 Hauti. *mf*
 Oboe *coll. fl.* *Hauti pmo*
 Clarinetto *in A.*
 Corni in *D.*
 Trombe in *D.*
 Fagotti *col. bazo.*
 Violoncelli
 Anche.

pizz:

mf

dolo

una corda

pizz:

pizz

arco.

Violini

Viol

Flauti

Oboi

Clarinetto
in A.

Corni
in G.

in D.
Trombi

Fagotti

Violoncelli

Allegro

col basso.

- Staff 2:** A line with many 'x' marks, possibly indicating a specific performance technique or a placeholder.
- Staff 3:** Contains the handwritten instruction *col. off. col. imo* (likely *col. off. col. imo*), which may refer to a specific performance instruction or a correction.

The paper shows signs of age, including some staining and a slightly irregular edge on the left side.

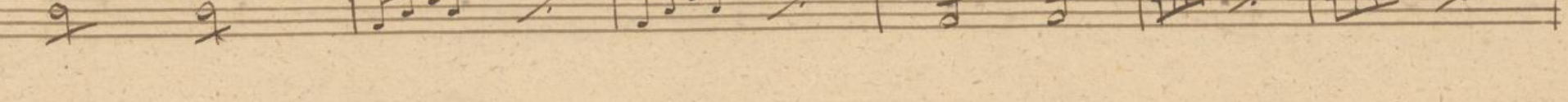
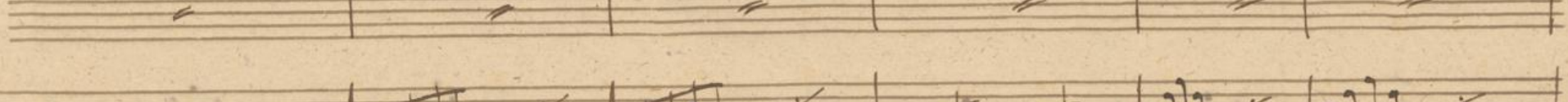
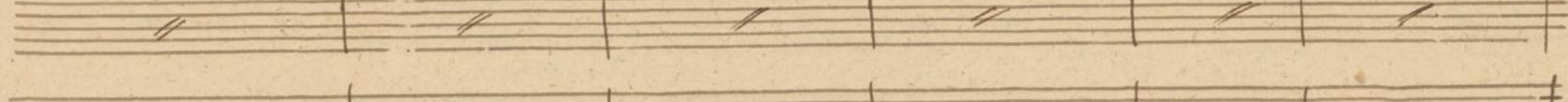
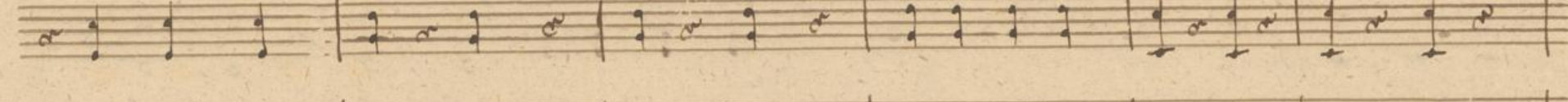
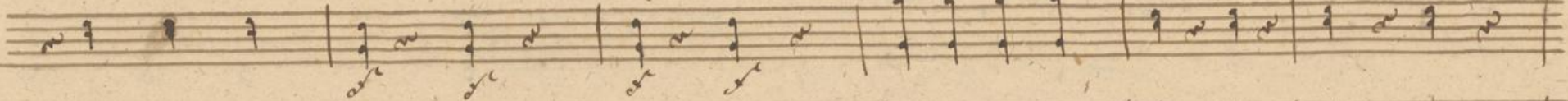
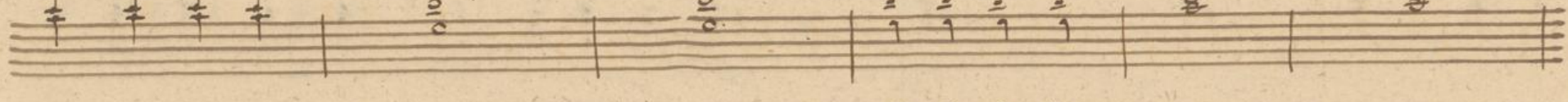
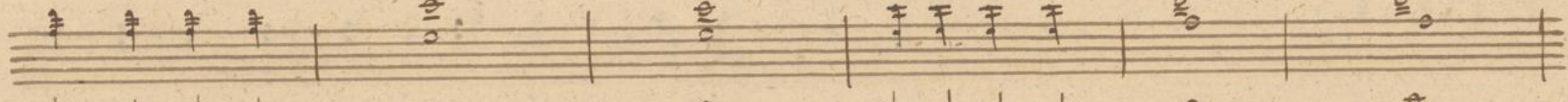
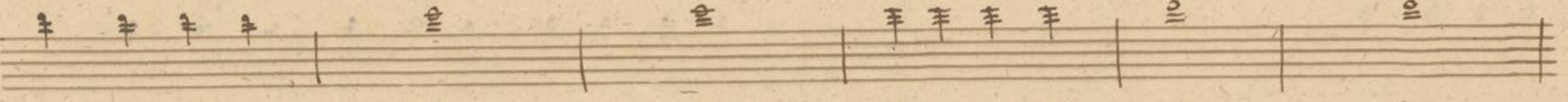
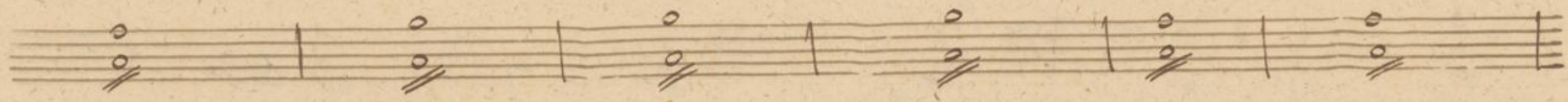
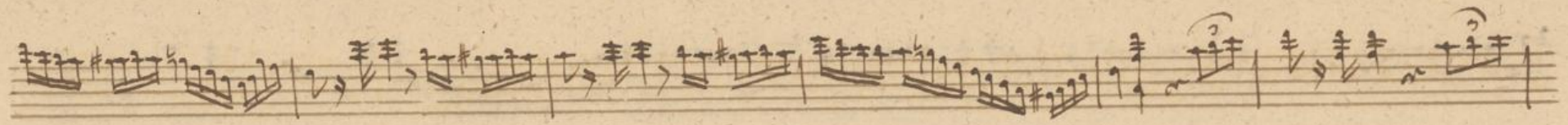

Emergano.

- Staff 1:** Starts with a rest, followed by a melodic line with a *pp* marking.
- Staff 2:** Melodic line with a *pp* marking.
- Staff 3:** Melodic line with a *pp* marking.
- Staff 4:** Melodic line with a *pp* marking.
- Staff 6:** Melodic line with a *pp* marking.
- Staff 8:** Melodic line with a *pp* marking and the instruction *col. basso.*
- Staff 9:** Melodic line with a *pp* marking and the instruction *col. basso.*
- Staff 10:** Melodic line with a *pp* marking.

col Viol. 1^{mo}
col Viol. 2^{da}

p

one 5 =

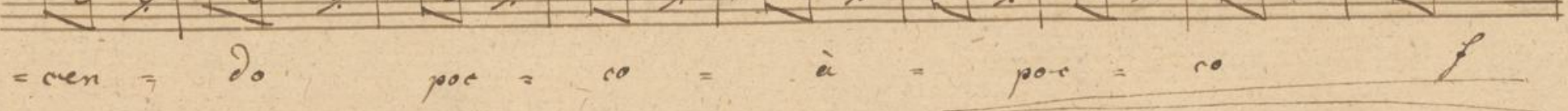
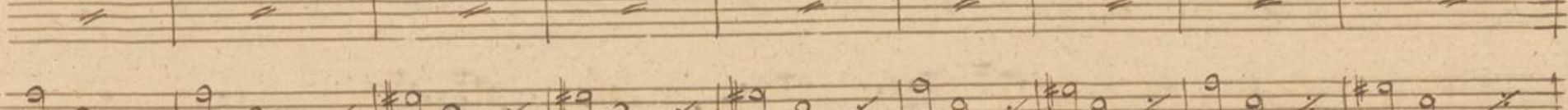
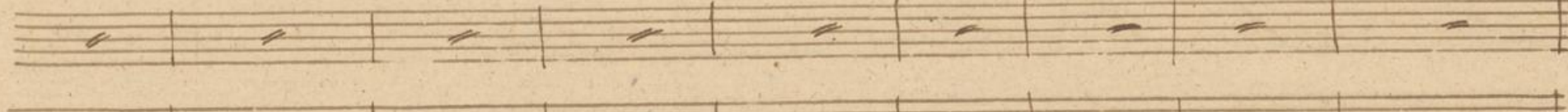
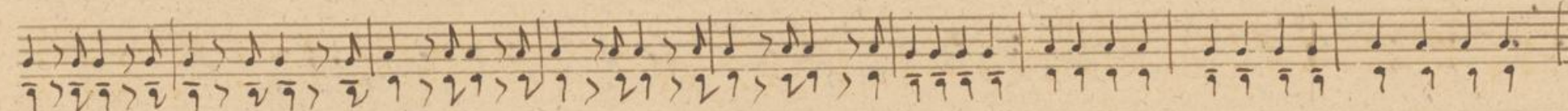
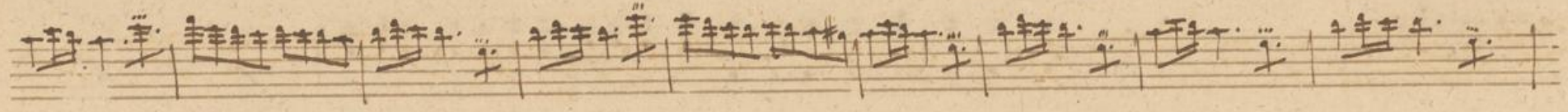

= vien = do poc = co = à = poc = ro

pizz:

Handwritten signature or initials.

Presto.

Presto.

- Staff 4:** Contains a series of chords and rests.
- Staff 5:** Contains a series of chords and rests.
- Staff 6:** Contains a series of chords and rests.
- Staff 7:** Contains a series of chords and rests.
- Staff 8:** Contains a series of chords and rests.
- Staff 9:** Contains a series of chords and rests.
- Staff 10:** Contains a series of chords and rests.

col Flauto 1mo

col Flauto

Fine.

Andte.

Nachtrag.

Timban
d. A.

Banda

24 $\frac{01}{25}$ $\frac{32}{26}$ $\frac{23}{27}$ $\frac{34}{28}$ $\frac{35}{29}$ $\frac{26}{30}$

crescendo.

24 *pp*

allegro.

fin.

J. A. Hill