

No. 22.

739 M.H.

Ouverture

op. 22 im Oktober 1820.

zu der Oper: Der trauertirte Tamerlan. Composit von J. H. Müller.

M.H. 739

Andte.

402

Handwritten signature or initials at the bottom right of the page.

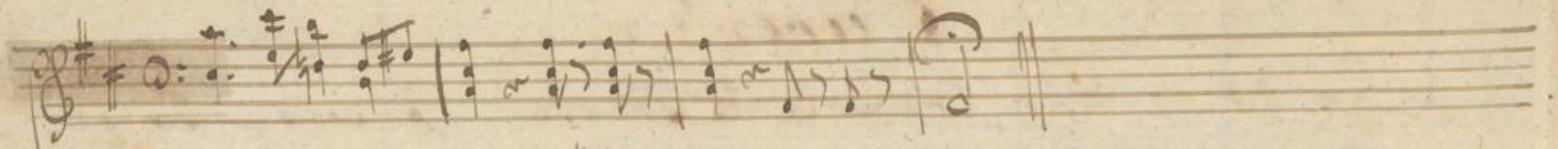

pp

p

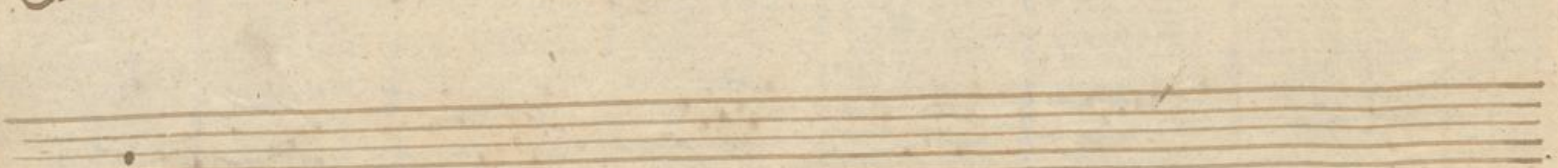
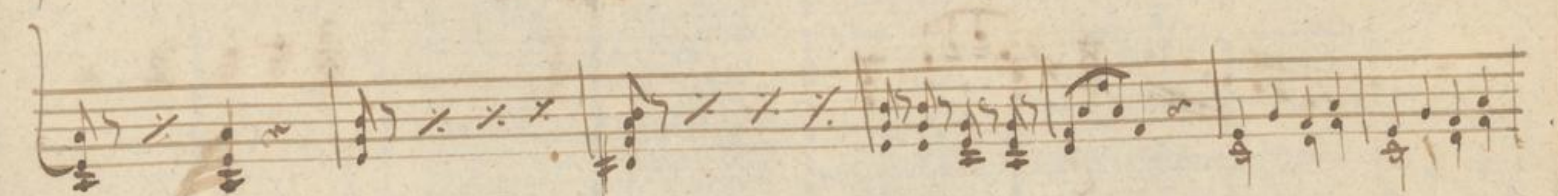

Empty musical staves at the bottom of the page.

This is a page of handwritten musical notation on aged, yellowed paper. The score consists of approximately 14 staves. The notation includes various note values, rests, and dynamic markings. A prominent annotation 'Piu allegro.' is written in the upper middle section. There are several instances of the word 'crescendo' written vertically across the staves. The music concludes with a double bar line and the word 'Fine' written at the end of the final staff.

Aufgeführt den 11^{ten} October 1820.

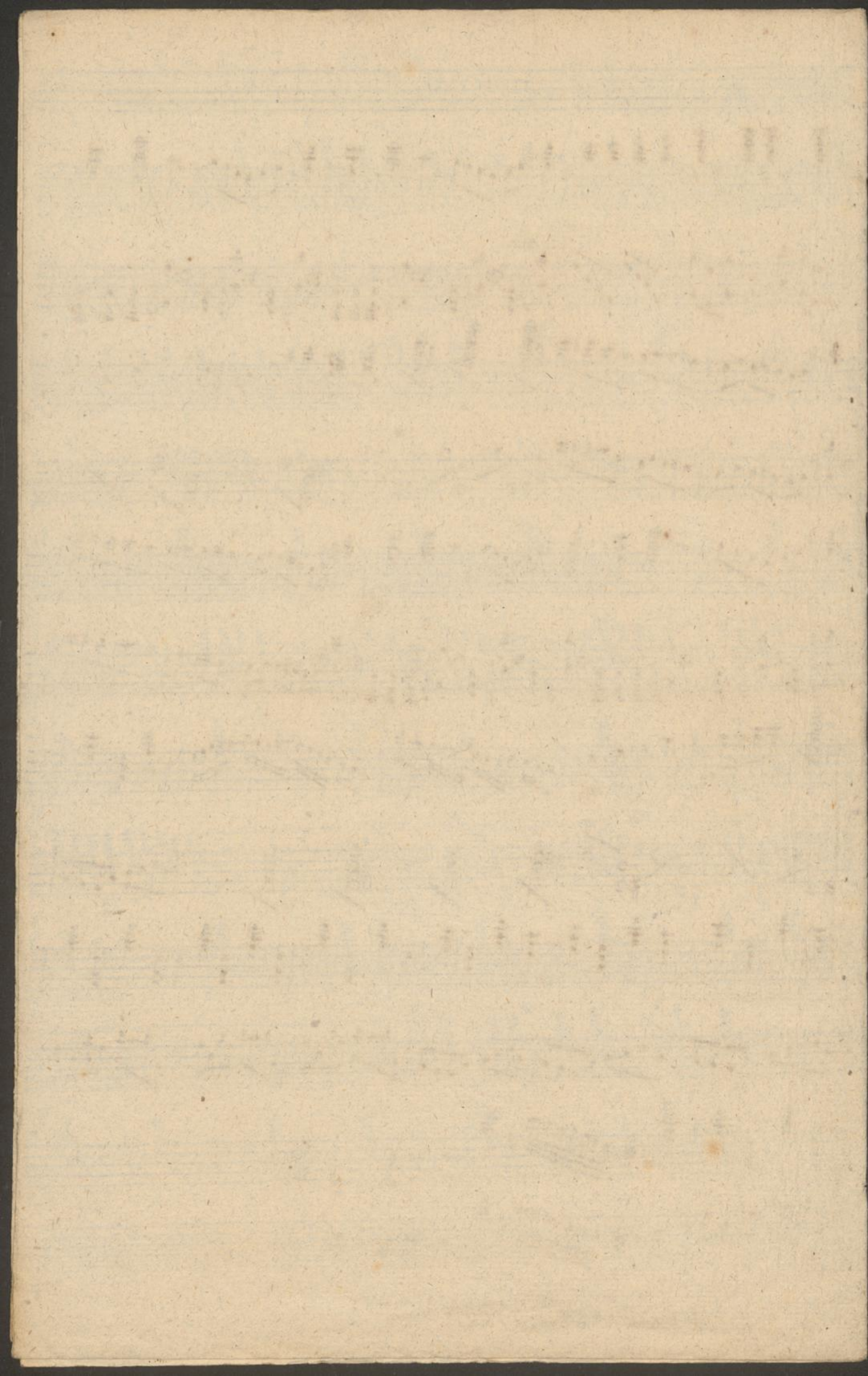

1
Cavatina Violin 1^{mo}.

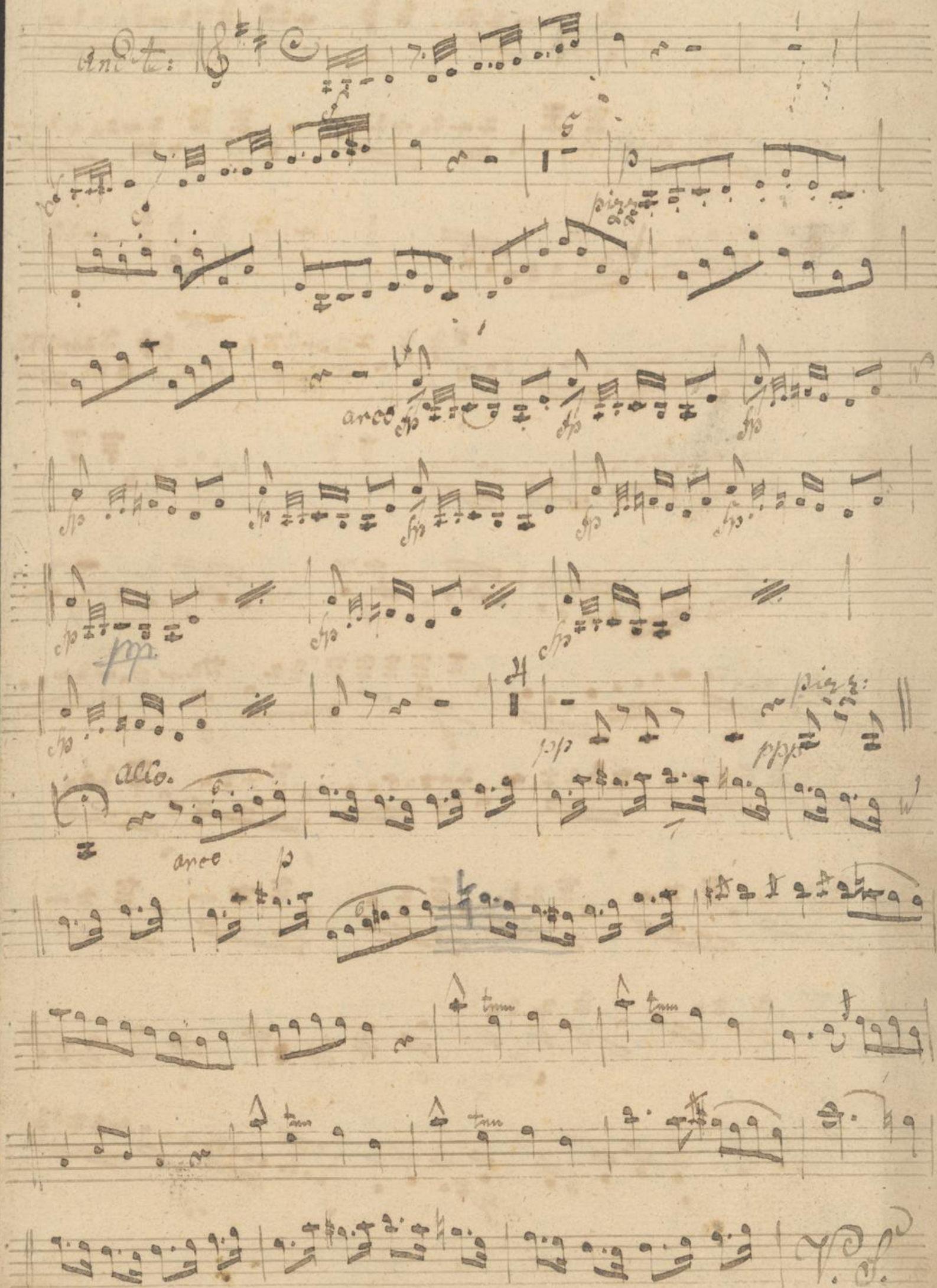
Andte: 

Andante.

The notation is dense and includes many slurs, ties, and other musical symbols. The paper shows signs of age, including some staining and discoloration.

Poco allo

Line Del Aventura

Overture Violino 2^{da}.

Andte.

5

F. 2da

4

Flet

- pp* (pianissimo) on the first staff.
- arco* (arco) on the second staff.
- Allo* (Allegro) on the second staff.
- sfz* (sforzando) on the sixth staff.
- etp* (et piano) on the seventh staff.

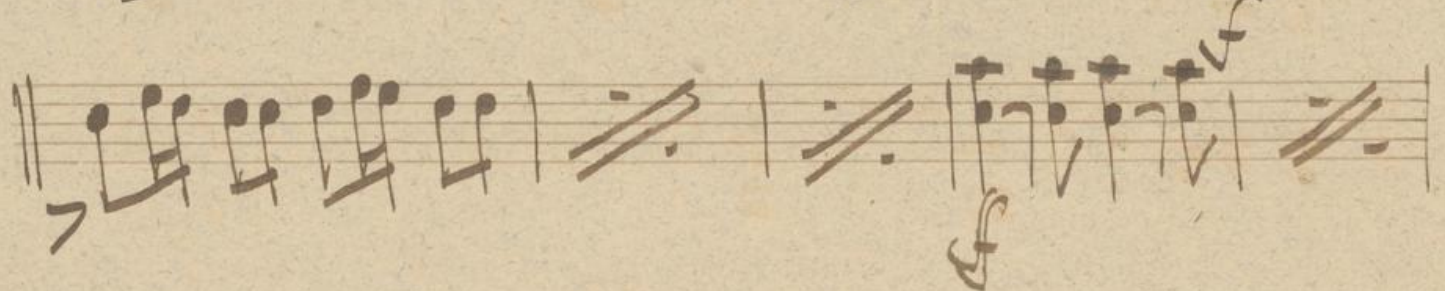
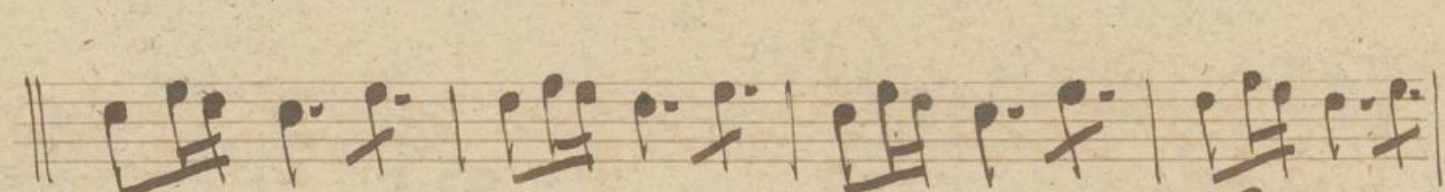
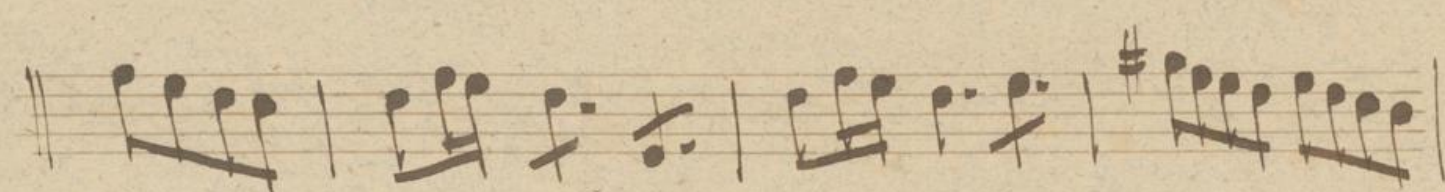
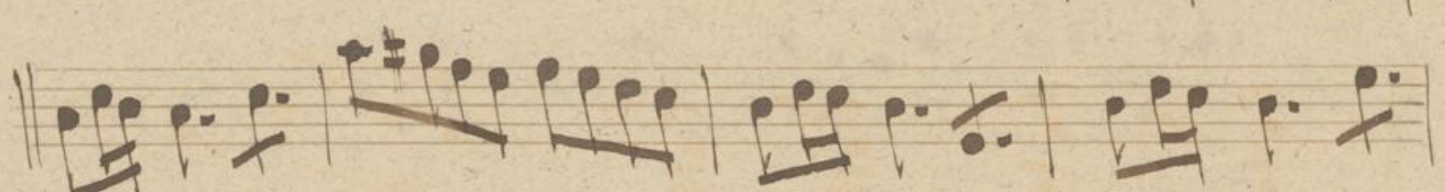
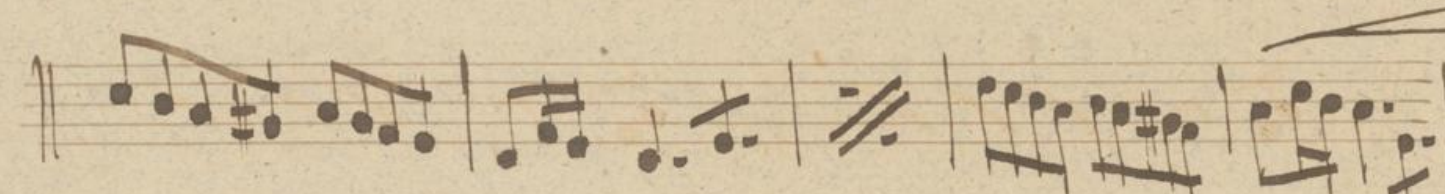
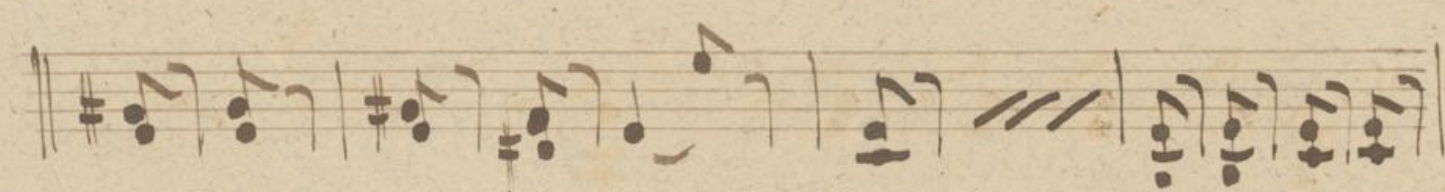
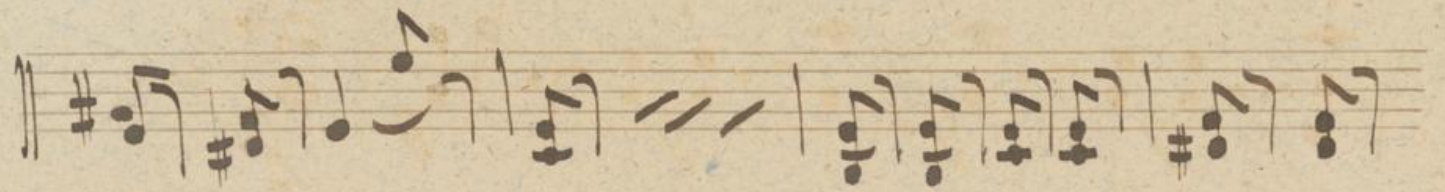

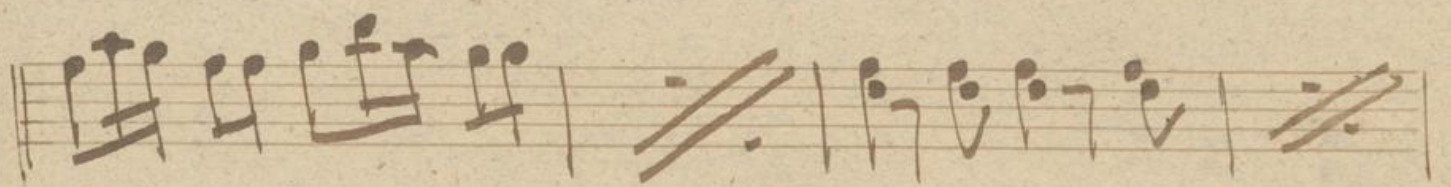
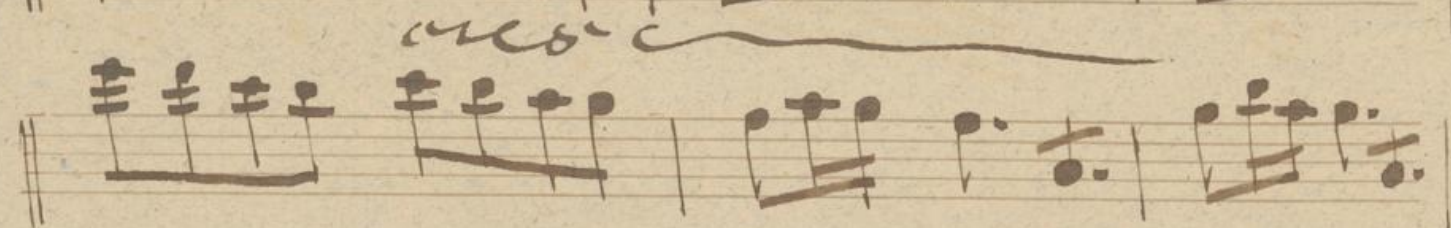
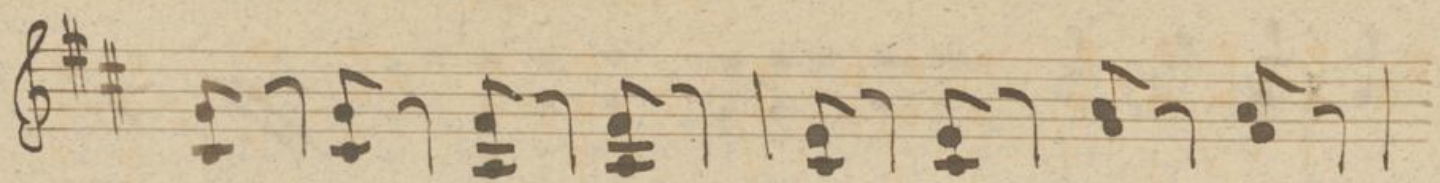

Finis *allegro*

Four empty musical staves at the bottom of the page, consisting of four sets of five horizontal lines each.

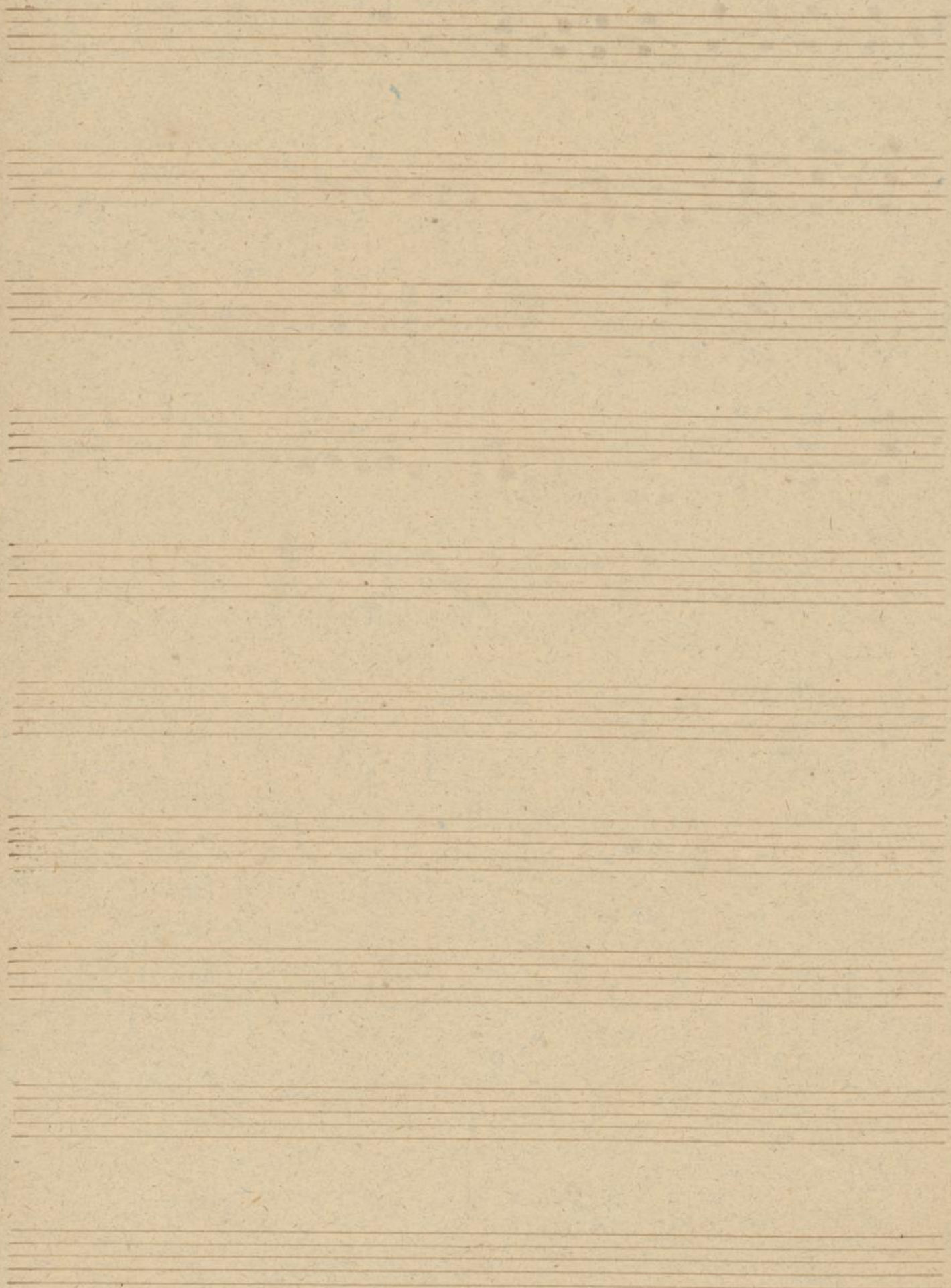

In alleg.

Fine.

Quvertura. Viola.

Andte:

Alla

Key markings and dynamics include:

- f* (forte)
- smorz.* (smorzando)
- p* (piano)
- pp* (pianissimo)
- mf* (mezzo-forte)
- f* (forte)

Lyrics are written below the lower staves:

mes = cen = 2.

The manuscript shows signs of age, including some staining and a diagonal crease near the bottom left corner.

S. S.

Fine del
Quarteto.

Avvertura. Basso et Violoncello.

Andante. ||

Violoncello una corda

pizz

col basso arco.

p. Decrescendo

p

unisono

pizz. arco

Alto. 2
pp *piu* *ppp* arco. *p*

Violonzi:
Putti Violz. basso.

ff

smorzando *p* *p* *pp*

1

1

1

1

1

1

Fine del Ouverture

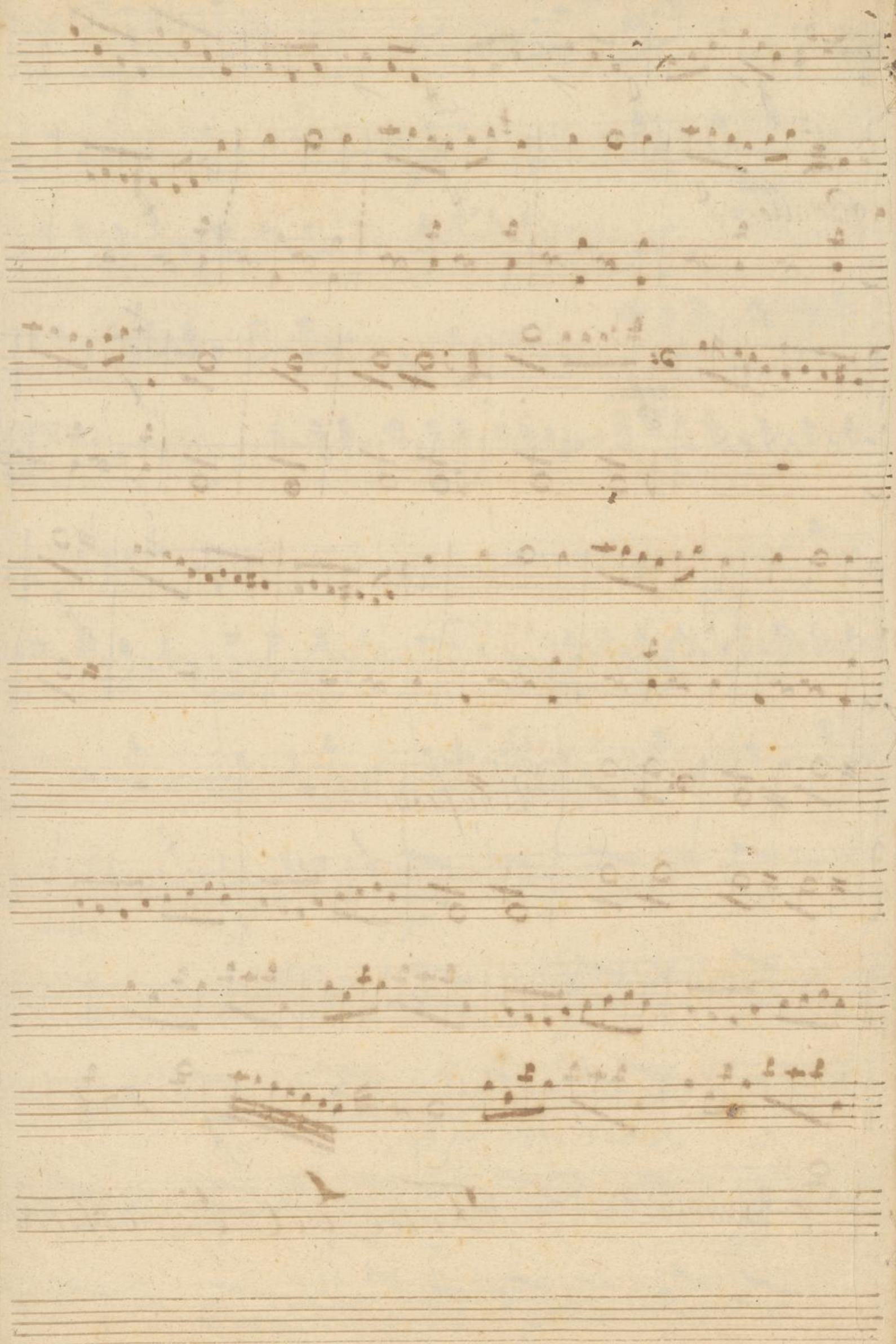

Quarteta.

Basso. Sop.

Ande

7777

Senza ando p p p p

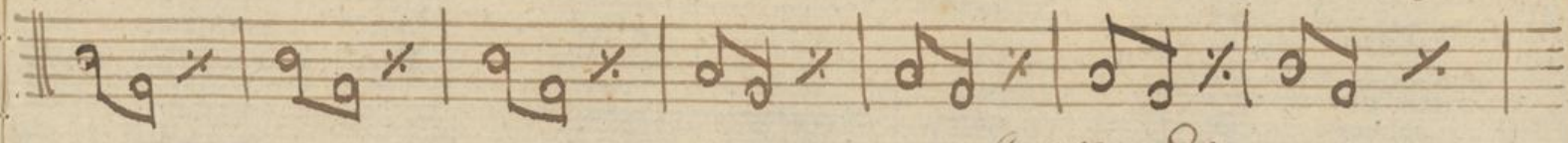

Crescendo.

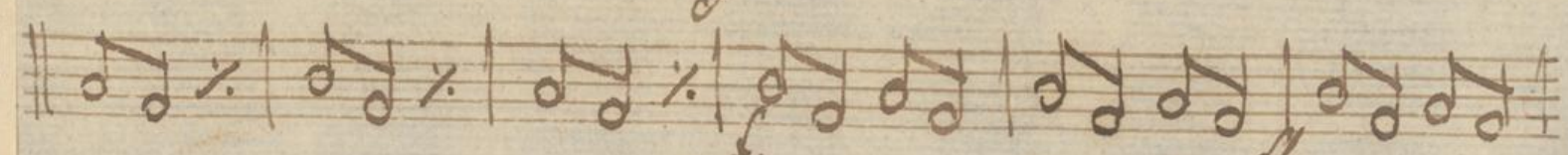
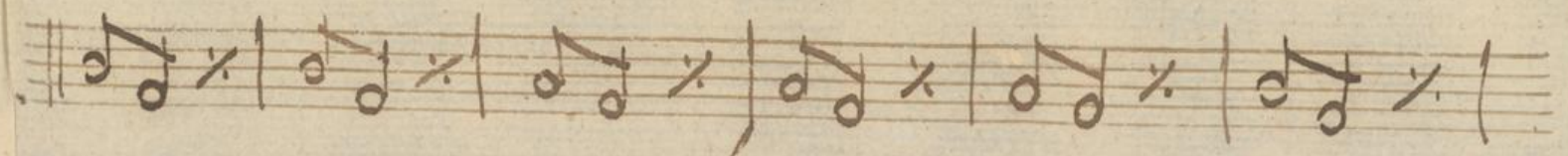

Piu Allegro

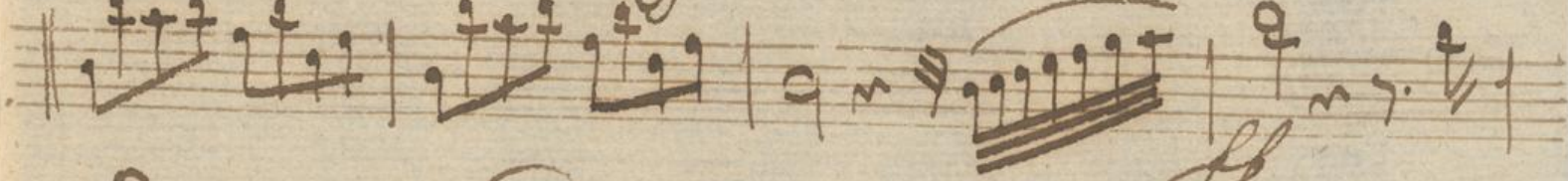
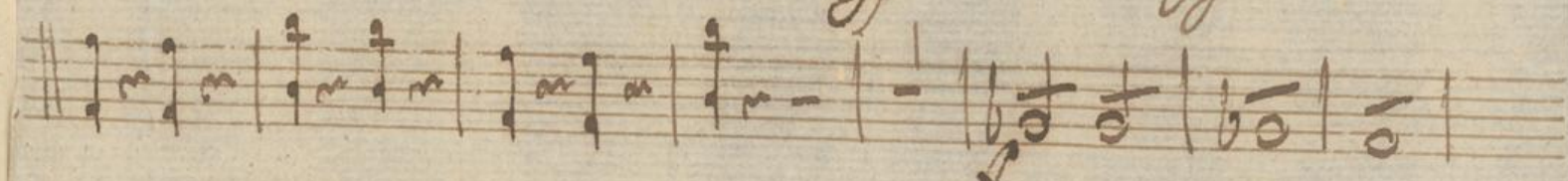

Fine Del Quertina

Quvertura.

Flauti I^{mo}

Andte.

- Handwritten Annotations:** There are several large, decorative flourishes or markings, possibly indicating phrasing or performance instructions, scattered across the lower half of the page.

Fine Del Ouverture.

Curertura

Flauto 2^{da}

Andte

Fine Del Ouverture.

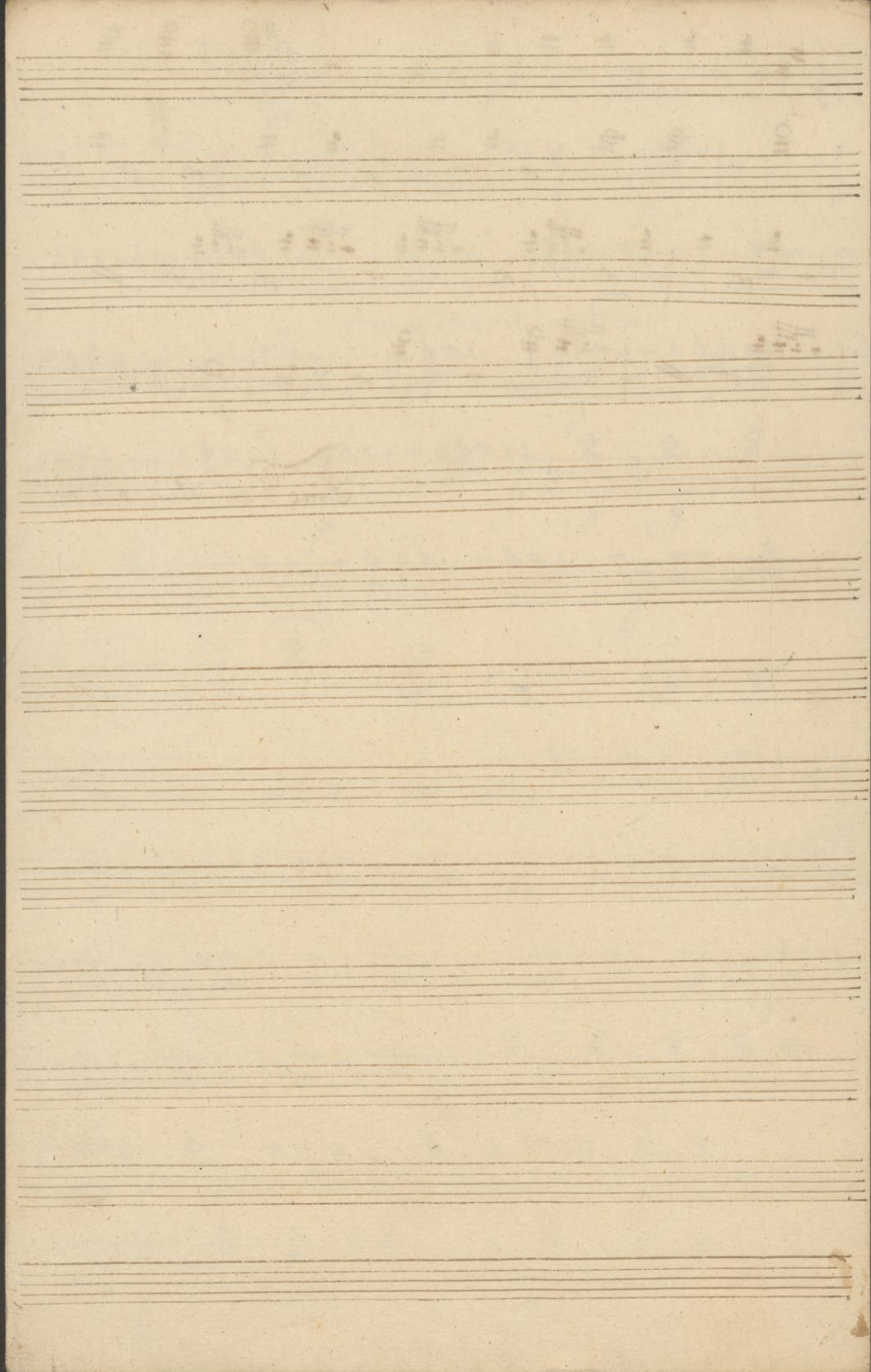

Couverture *Allegro*

Andte.

Dolce p:

Allargno

pp

pp

pp

pp

pp

pp

pp

crescendo

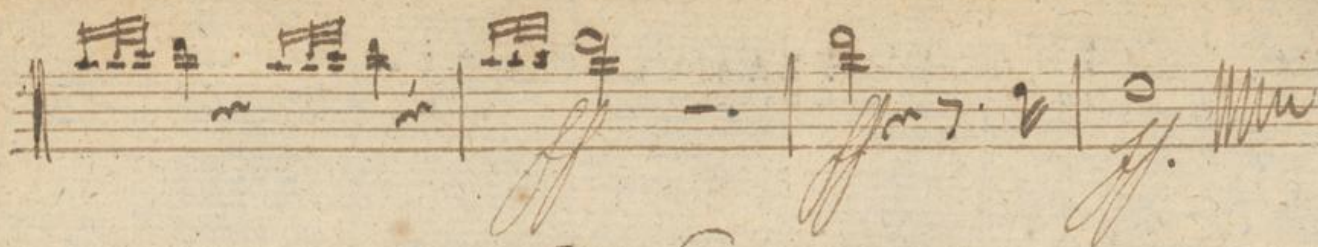

Fine del Cuvertura.

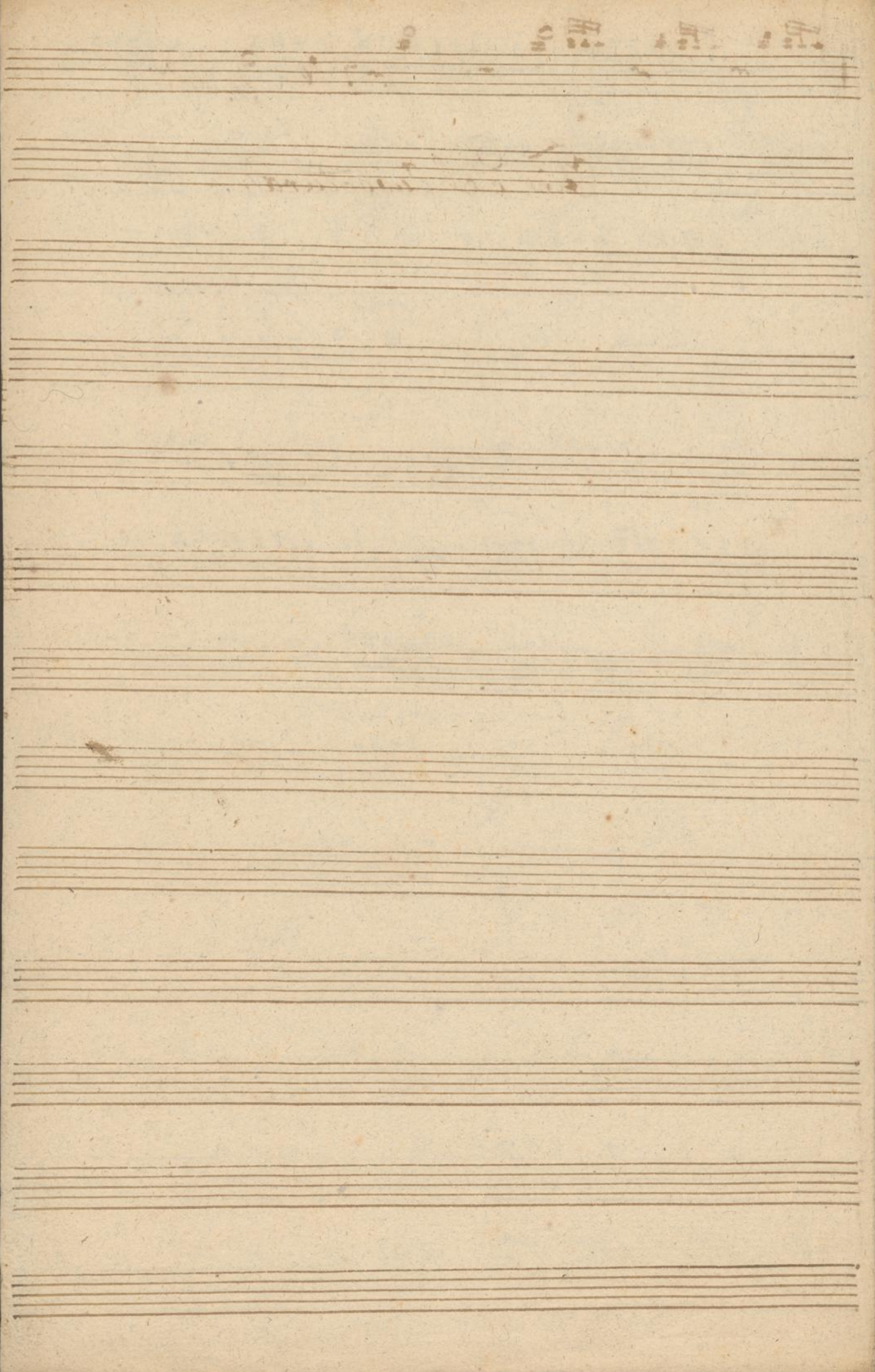

Quartett.

Oboe 2^{da}

Andte.

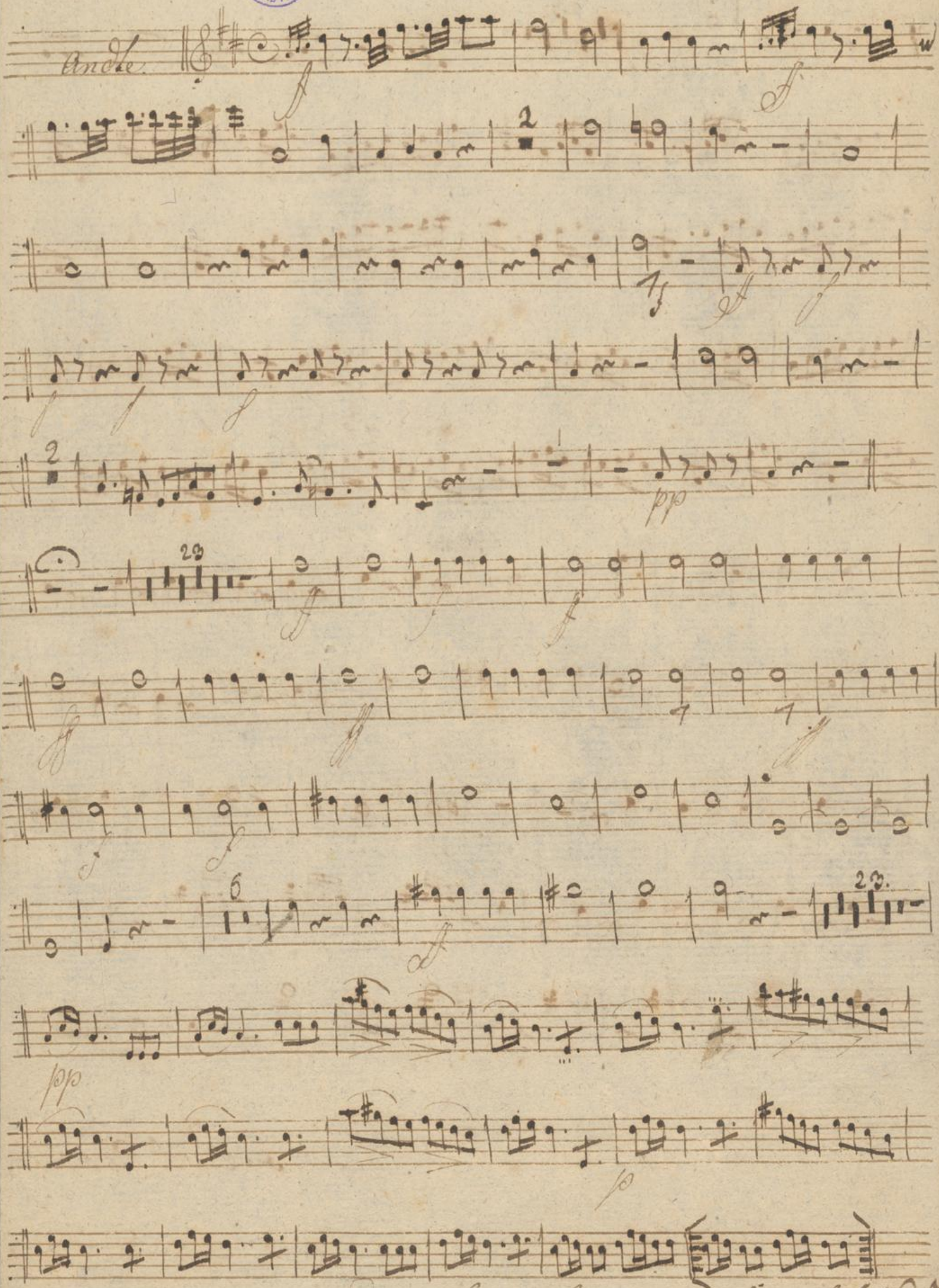

crescendo

f f f f f

Fine Del Quverture

8.

Solo

pp *ppp* *mf* *f* *fm.*

110 *piu allo?*

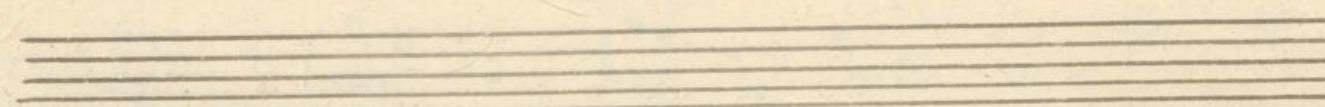
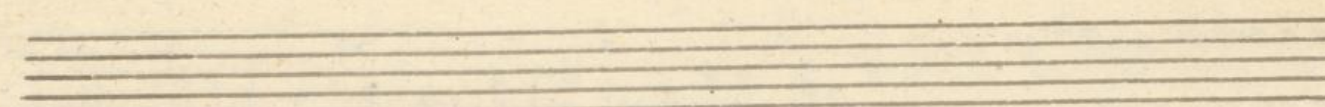
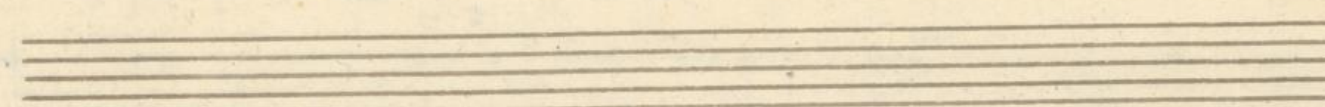
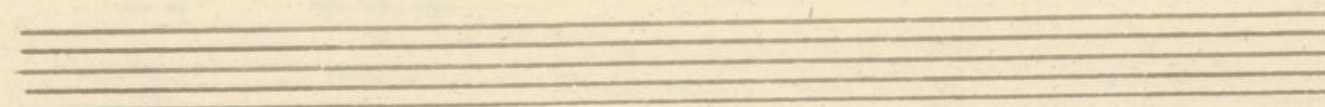
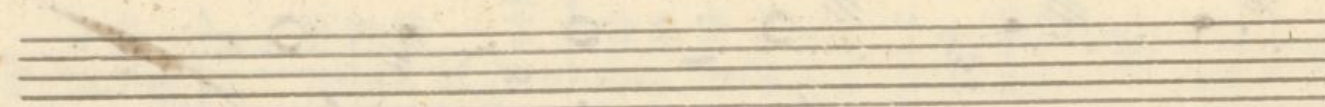
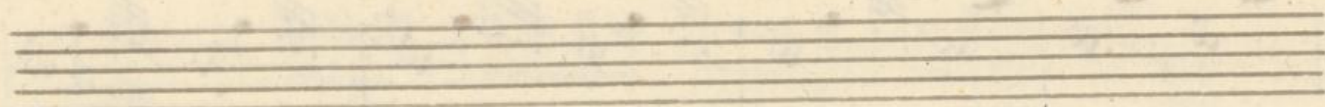
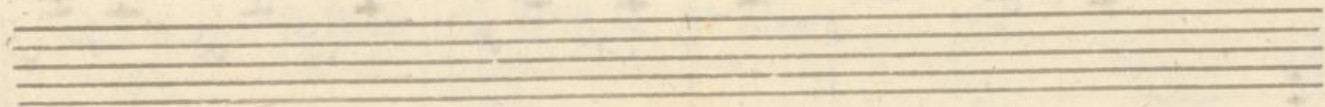
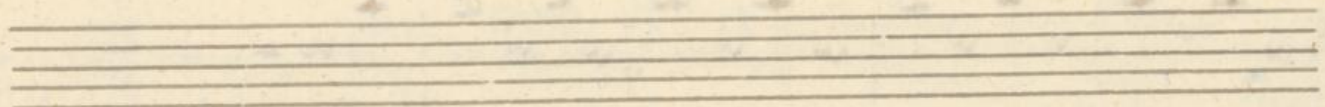
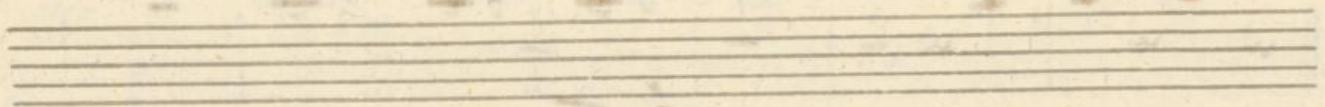
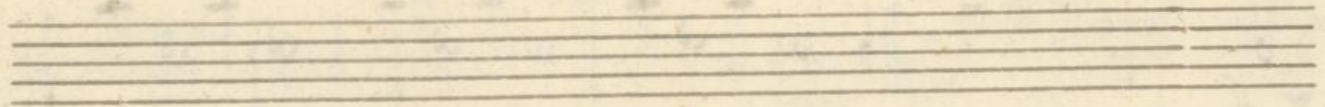

Overtura Flöcnetto in A

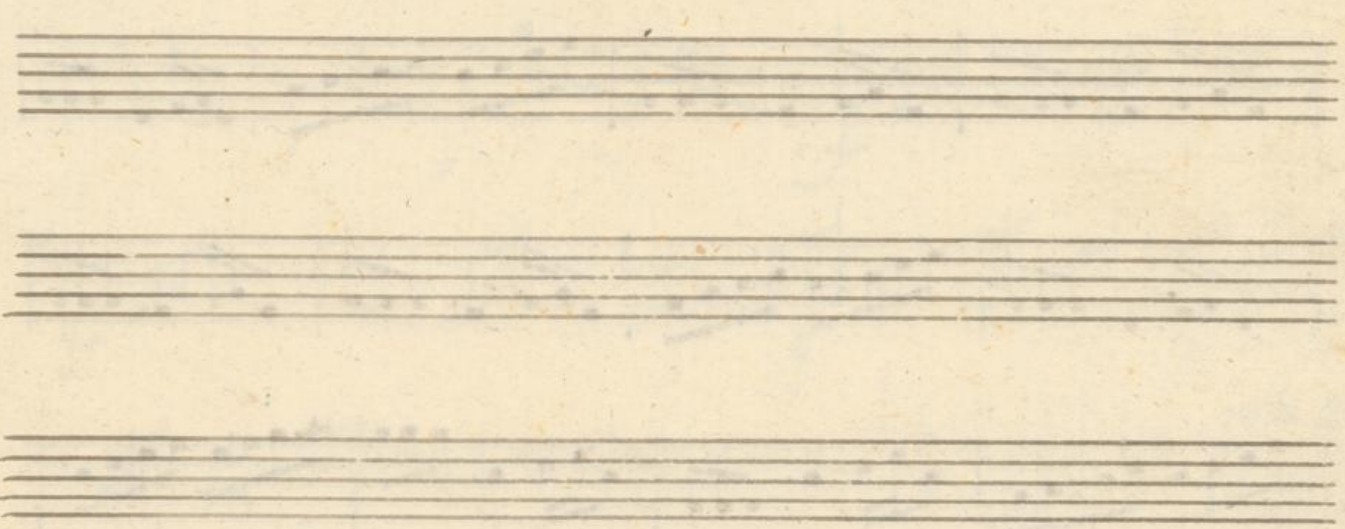
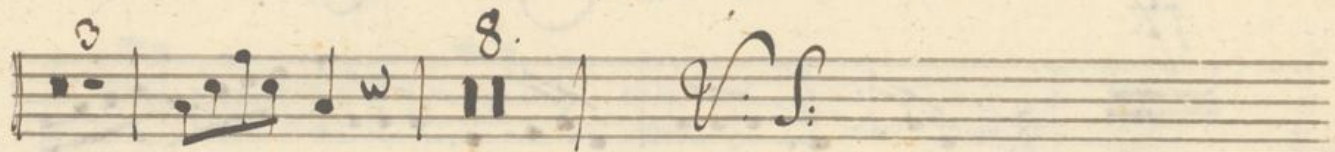
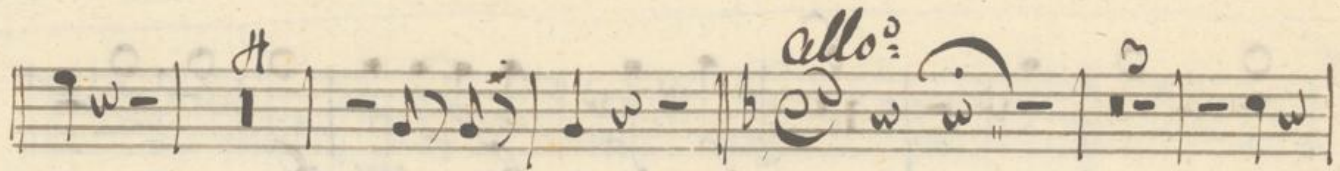
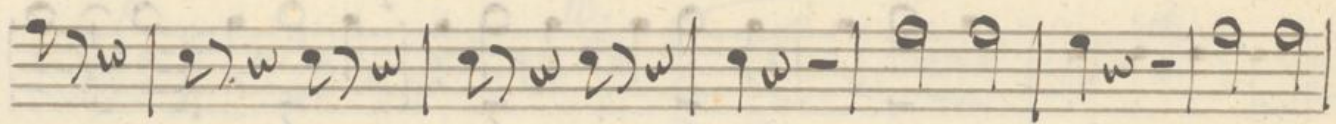
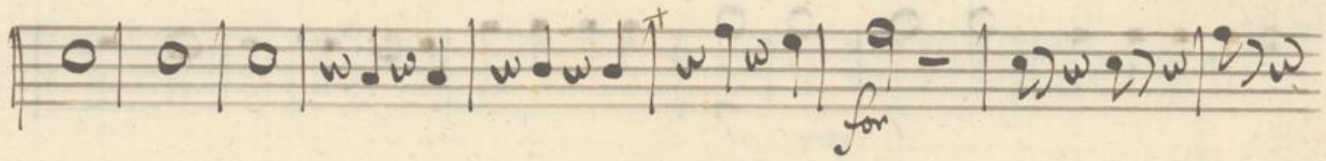
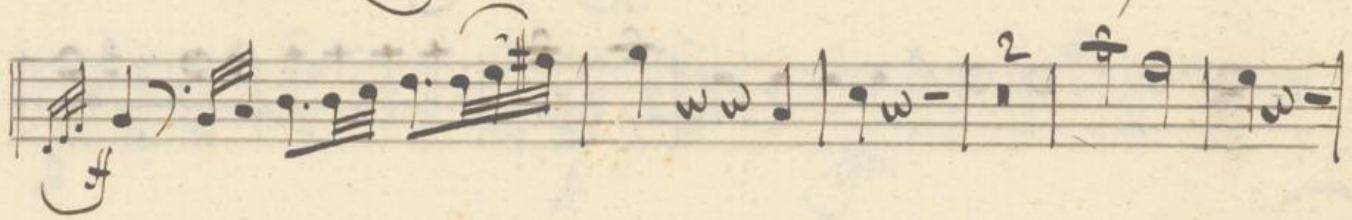

8.

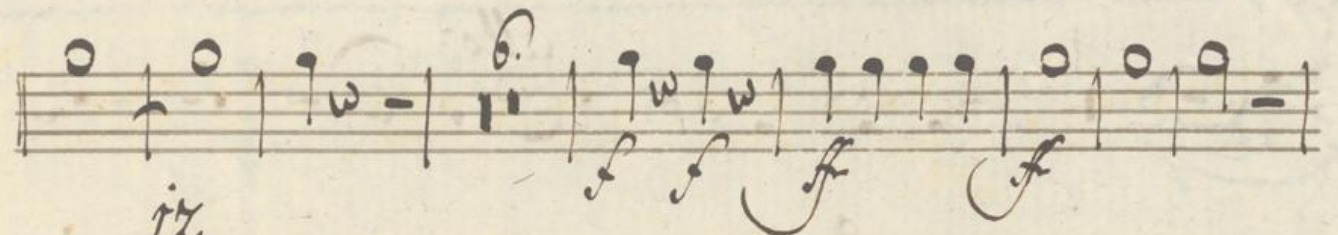
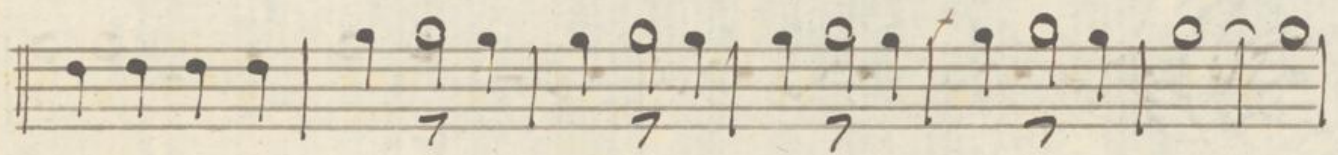
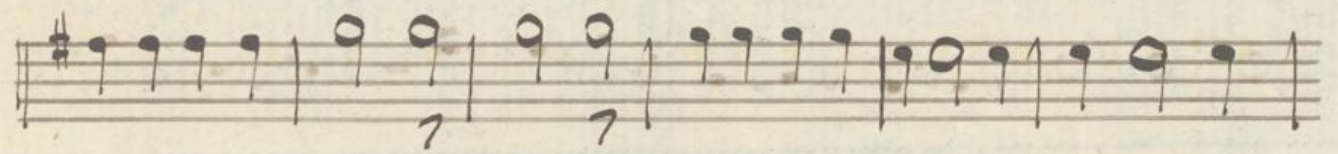
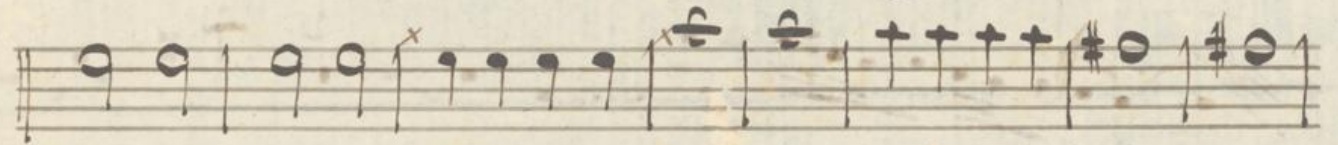
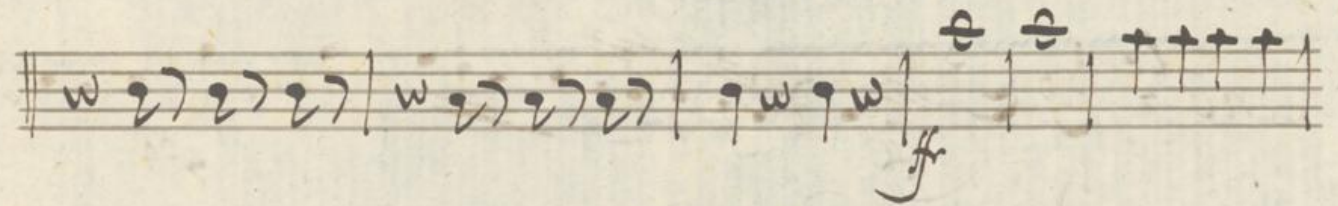
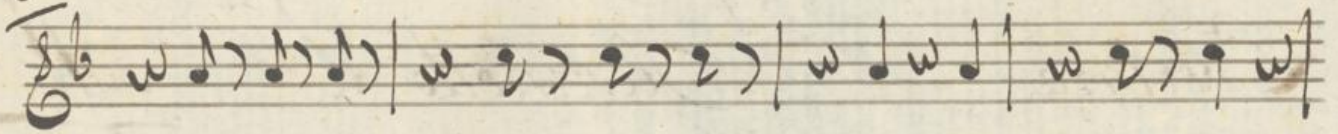

cref. =

fz

fz *fm.*

for *fm*

7. *ib.* *po.*

po.

cref. =

f

fz *fz* *fz*

f *f* *f* *piu allo*

a a

Quvertura.

Fagotti.

Andte

p

2

7

6

23

6

is Solo

tutti

pp

allegro

This is a page of handwritten musical notation on aged, yellowed paper. The score consists of approximately 14 staves of music. The notation includes various note values, rests, and accidentals. There are several dynamic markings written in cursive: "crescendo" appears on the first and eighth staves, and "Piu allo" is written above the eighth staff. The music features a variety of rhythmic patterns, including eighth and sixteenth notes, and some complex passages with beamed notes. The paper shows signs of age, with some staining and foxing, particularly in the lower right quadrant.

Overture.

Cono 2^{do}

*in D.
Andte.*

Viel

Fine Del Ouverture.

Overtura

Trombe 1^{mo}.

in D

Andte

12

allegro 2^{do}

pp

p

p

crescendo

24

pp

crescendo

Fin allo

fine Del Quertuna

Avvertenza.

Trombe 2^{da}

Andante ^{*in D⁷*}

24

pp p

tres ven

Fin

Fin

Fin del Cuarteto.

Quvertura.

Banda.

Andte

Allegro

Allegro

crescendo.

Piu alleg.

Fine del Cuarteta

Quartett. Timpani in D.

Fine Del Quarta.

N^o 18
Violoncello

auffgeführt den 11^{ten} Oktober 1820.

L.E.

Violoncello

Viola

Flan

Oboe

Clarin

Cor.

Franz.

Tag.

Timb.

Bass.

Violon.

Basso

- Passi* written above the top staff in the upper right section.
- mf* (mezzo-forte) written below the second staff in the upper right section.
- uniso* (unison) written below the sixth staff.
- Solo* written above the seventh staff.
- una corda* (una corda) written below the bottom staff.
- pp* (pianissimo) written below the bottom staff.

The paper shows signs of age, including some staining and a slightly uneven texture. The handwriting is in dark ink, and the overall appearance is that of a historical manuscript.

anco

unisono

Kolle

solo
 solo
 solo
 solo
 solo
 solo

allegro

p

allegro *p*

pp

colophon

no

no

no

no

pizz.

no

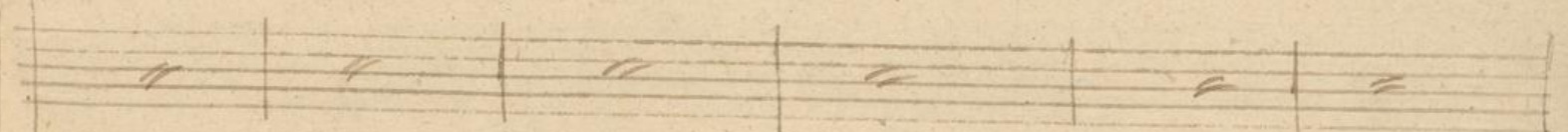
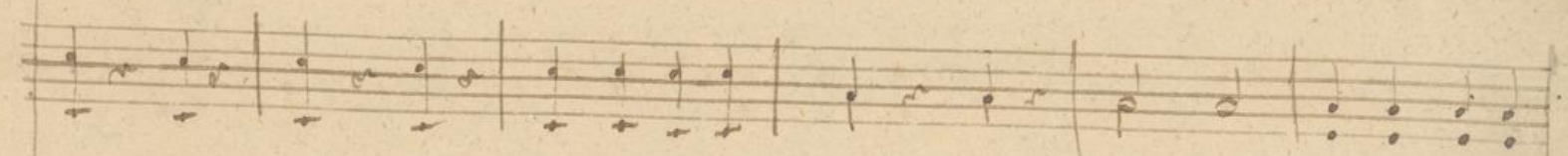
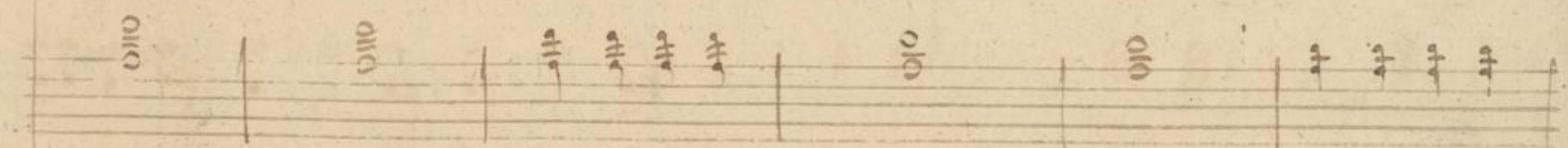
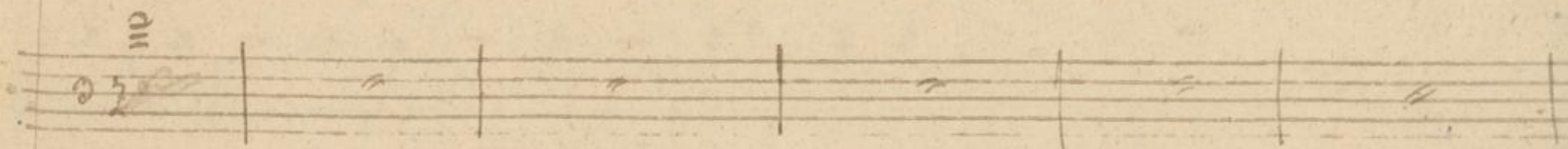
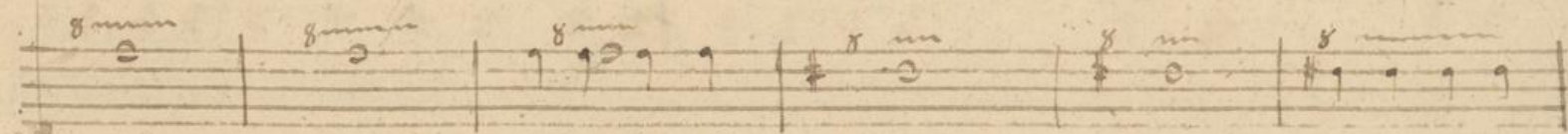

x x x x

Smorza:

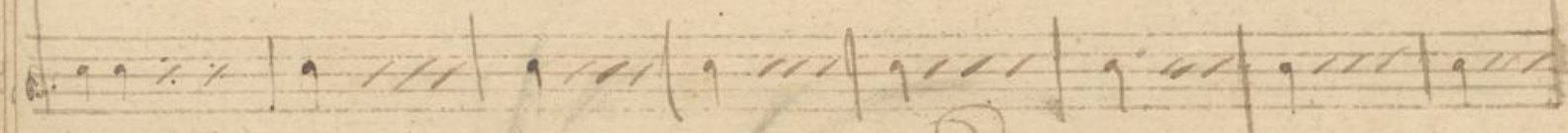
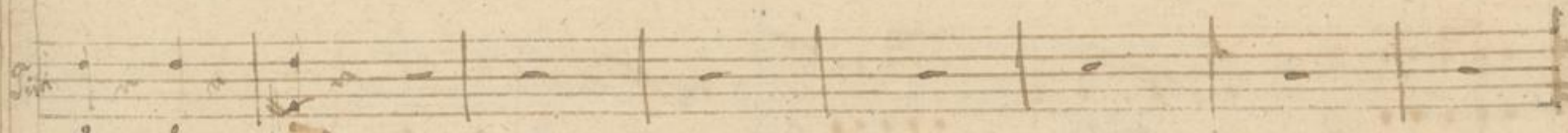
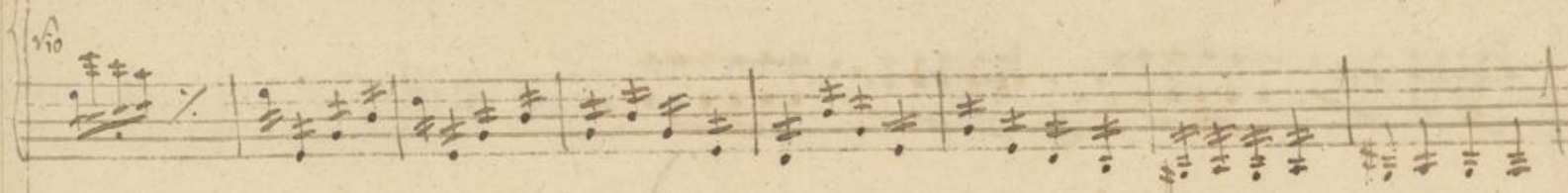
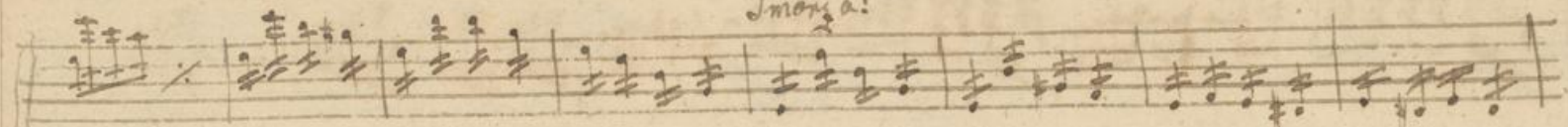

Smorzando.

2 ed. 2 cha.

mezzo

sta.

sta.

sta.

Handwritten signature or initials at the bottom right of the page.

cresc

Finis.

Fine del Quor. b.