

# Unter dem Doppel-Adler. MARSCH.

## Violino 1.

J. F. Wagner, Op. 159.

Violino 1 musical score, measures 1-24. The score is in G major and 2/4 time. It begins with a 4-measure rest followed by a *ff* dynamic. The music features a mix of eighth and sixteenth notes, with some triplet markings. Dynamics range from *ff* to *p*. A *divisi* marking appears in measure 12. The piece concludes with two first and second endings.

Trio musical score, measures 25-36. The Trio section is marked *dolce e cant.* and begins with a 1-measure rest followed by a *p* dynamic. It consists of three staves of music with various dynamics including *pp*, *mf*, and *ff*. The Trio ends with two first and second endings.

Verlag von Rebay & Robitschek in Wien.

R. & R. 1632.

M. J. 30404

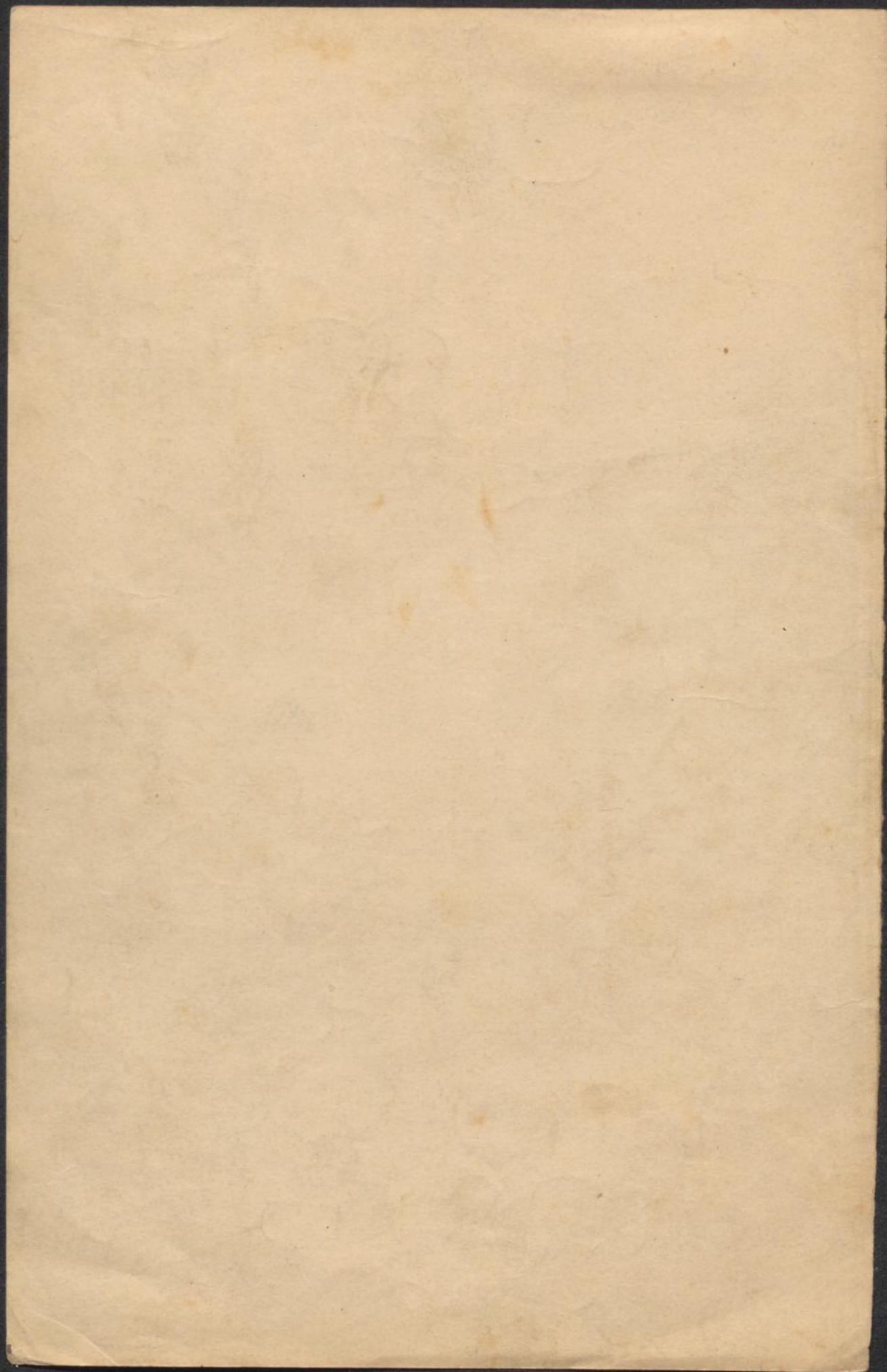

Mc 30404.

# Unter dem Doppel-Adler. MARSCH.

Violino 2.

J. F. Wagner, Op. 159.

Verlag von Rebay & Robitschek in Wien.

R. & R. 1632.

M. J. 30404

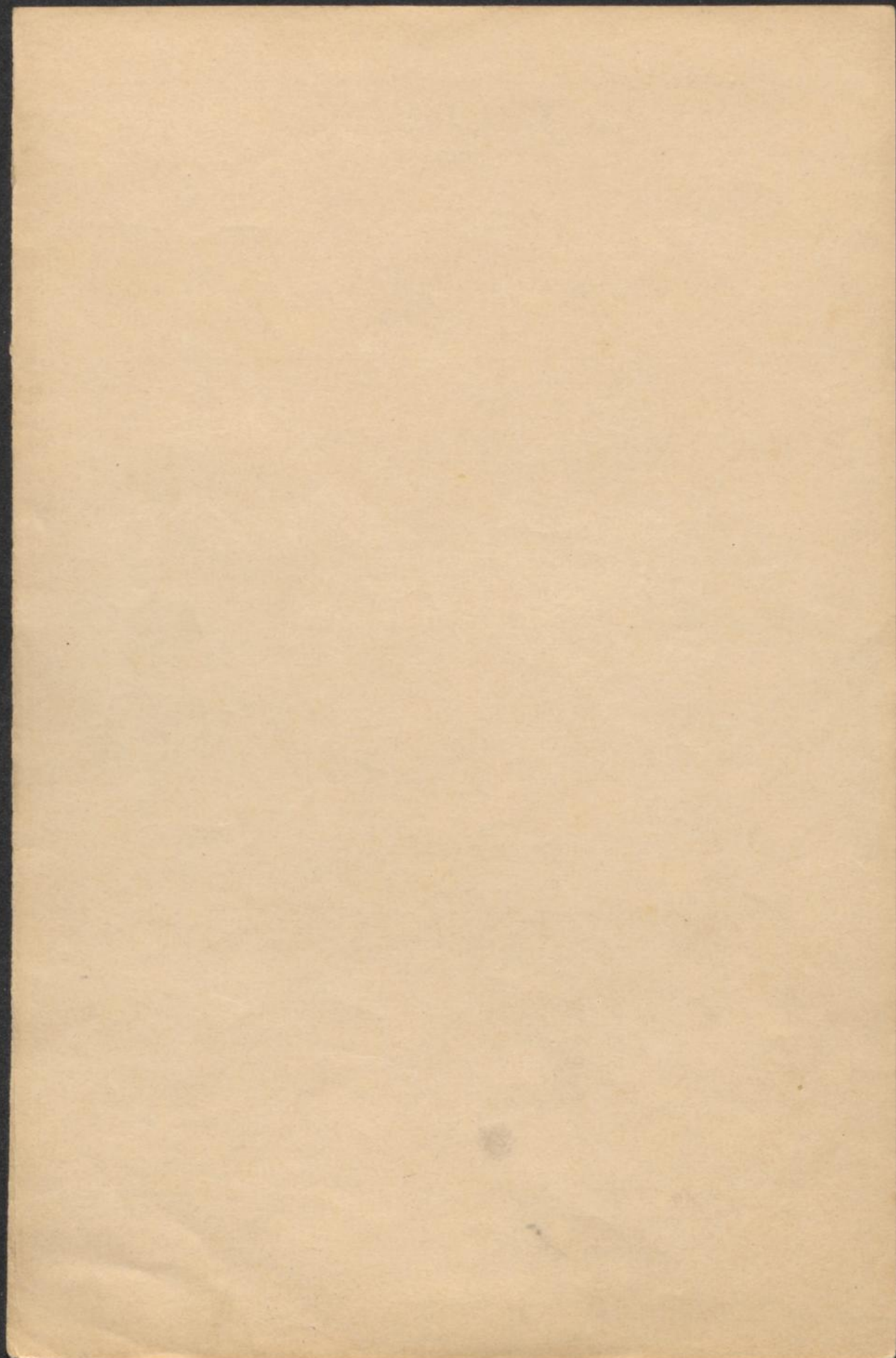

# Unter dem Doppel-Adler.

## MARSCH.

Mc

30404

Viola.

J. F. Wagner, Op. 159.

Trio section of the musical score. It consists of five staves. The first staff is marked *pp*. The second and third staves continue the accompaniment. The fourth staff has a *ff* marking. The fifth staff has first and second endings, with *p* and *fz* markings.

Verlag von Rebay & Robitschek in Wien.

R. 8 R. 1632.

M. D. 30404

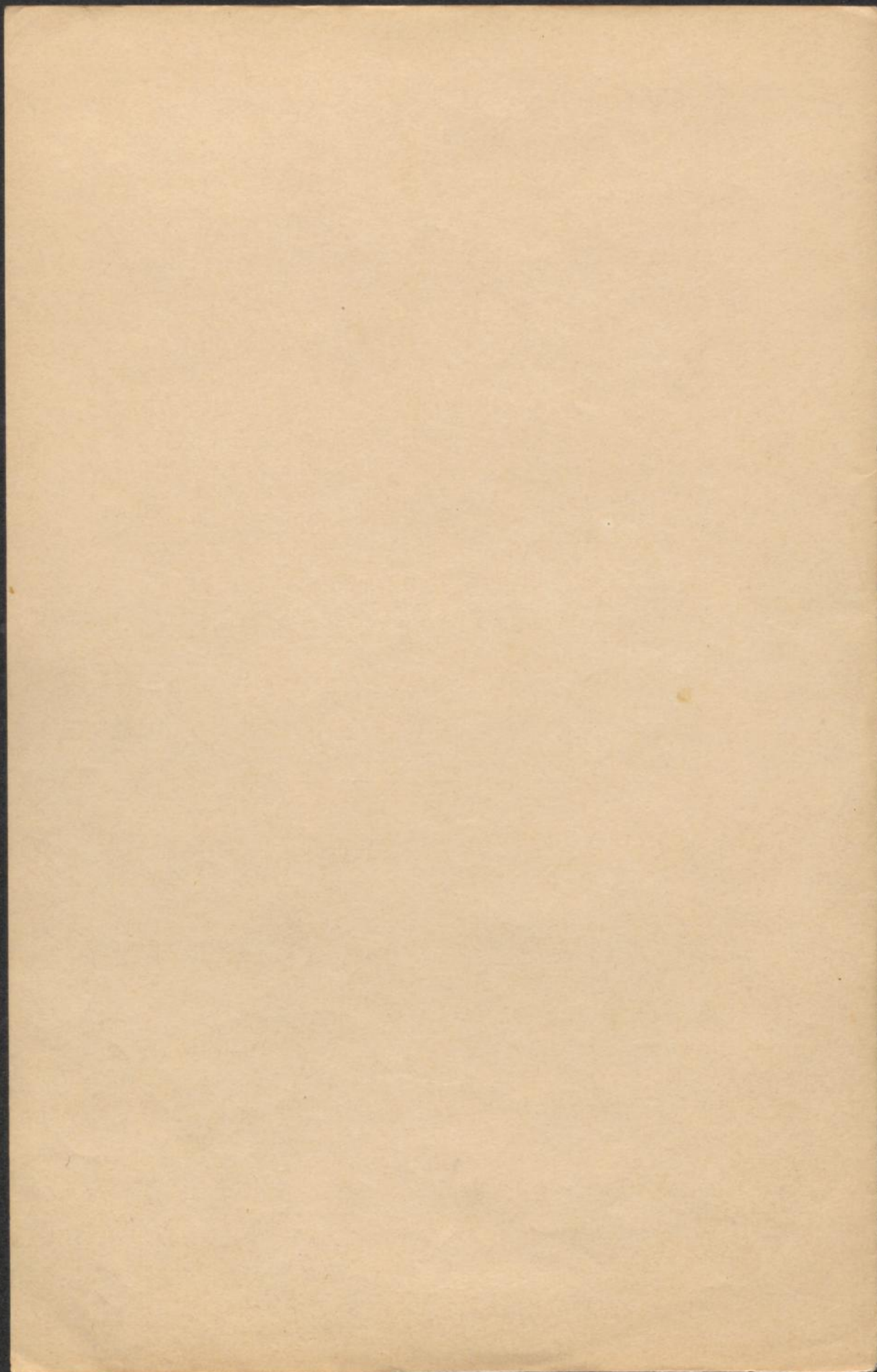

# Unter dem Doppel-Adler.

## MARSCH.

**Mc** 30404

Cello.

J. F. Wagner, Op. 159.

4  
*ff*

*fz fz fz* *pizz.* *p*

*arco* *p* *3* *3* *pizz.* *p*

*arco* *f* *3* *3* *f* *p* 1. 2. *f*

1. 2.

Trio. 1. *p dolce e cant.* *pp* *f*

*p* *pp* *mf* *p*

*pp* *ff*

1. 2. *p* *fz*

Verlag von Rebay & Robitschek in Wien.

R. & R. 1632.

M. J. 30404

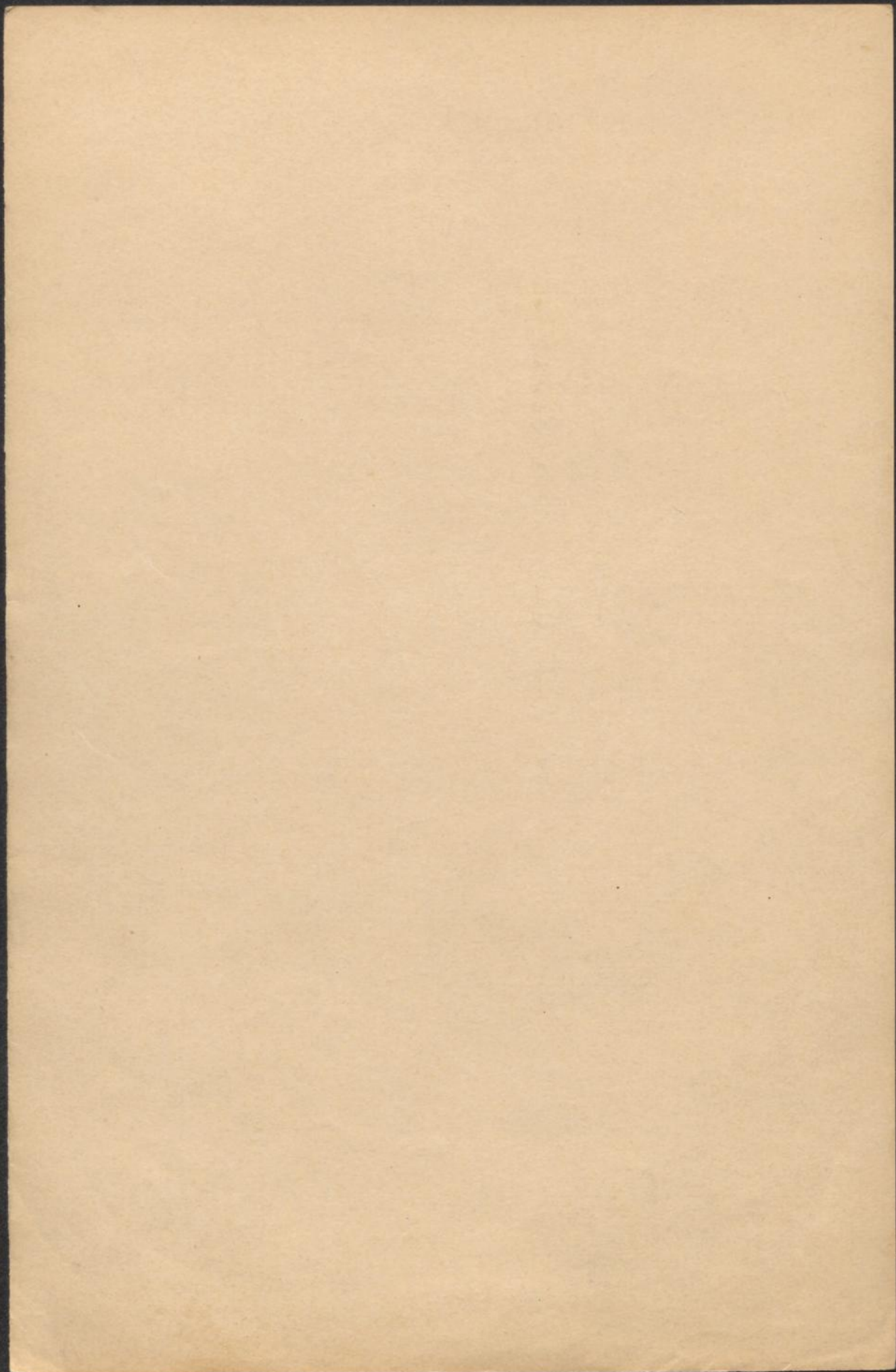

# Unter dem Doppel-Adler.

## MARSCH.

Basso.

J. F. Wagner. Op. 159.

Mc 30404

Trio.

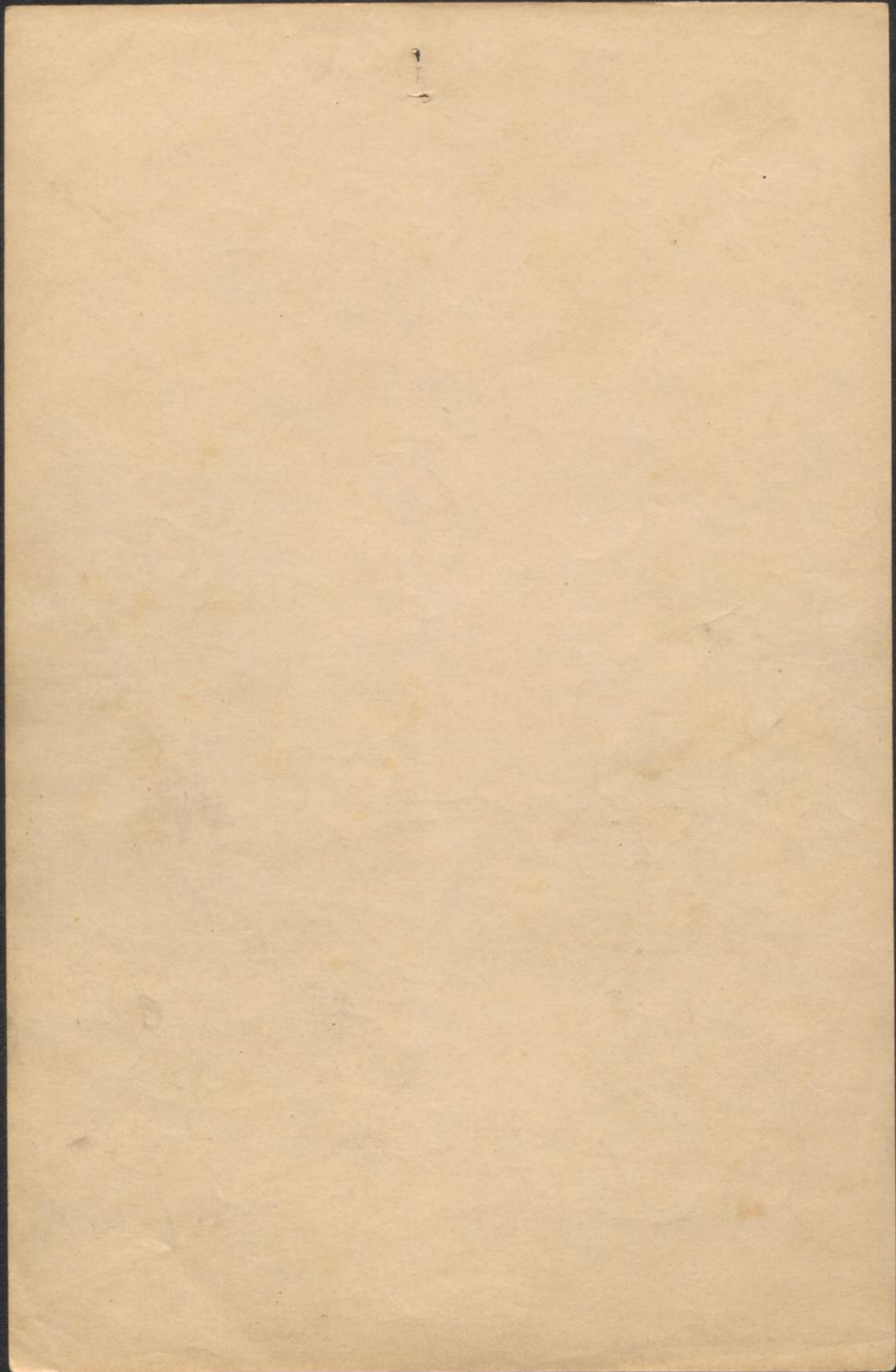

Mc

30404

# Unter dem Doppel-Adler.

## MARSCH.

Flauto.

J. F. Wagner. Op. 159.

M. J. 30404

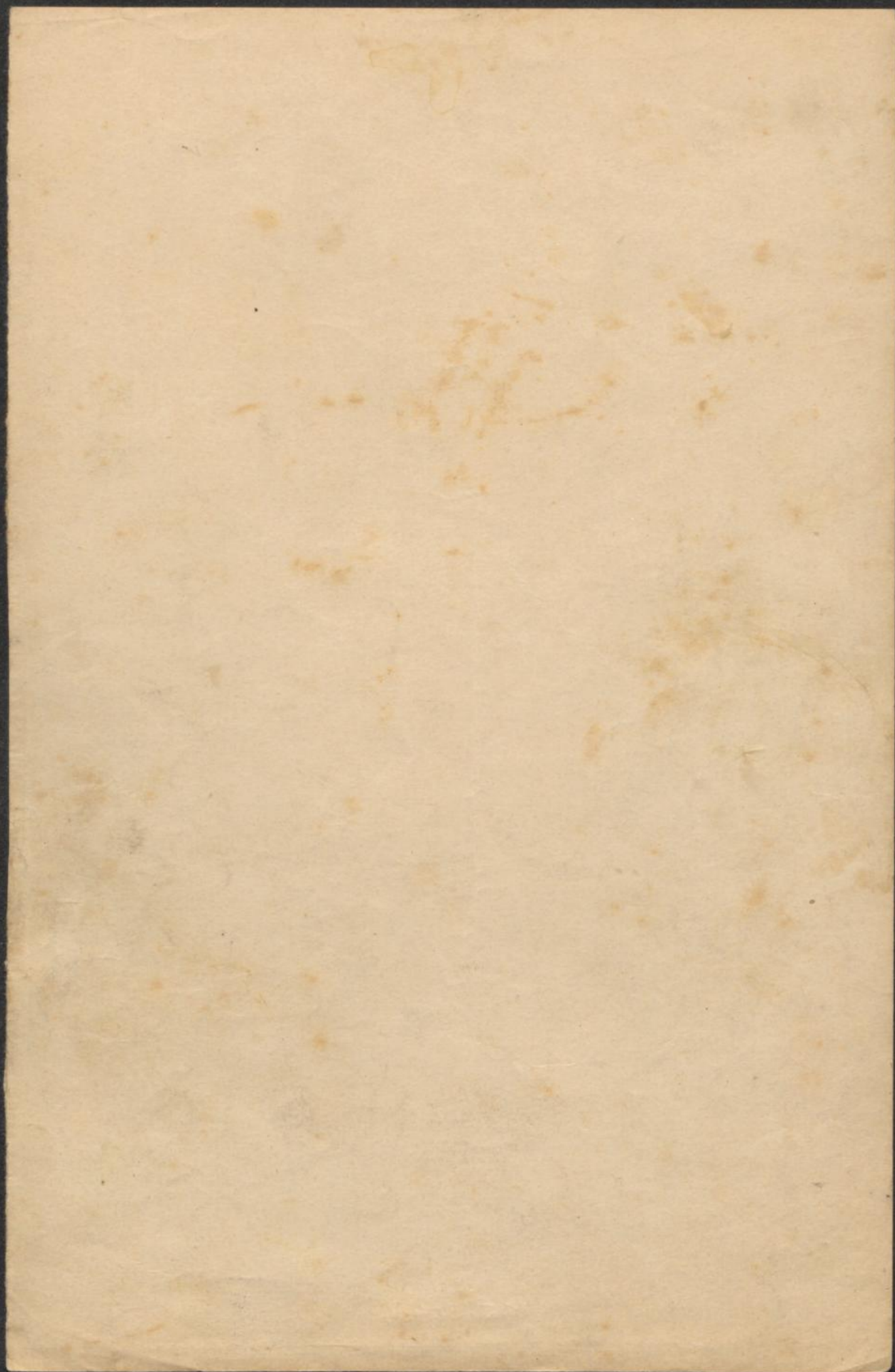

Mc 30404

# Unter dem Doppel-Adler.

## MARSCH.

Piccolo.

J. F. Wagner, Op. 159.

The musical score is written for Piccolo and Trio. It consists of two main sections: Piccolo and Trio. The Piccolo section is in 2/4 time, key of D major, and features a variety of dynamics including *f*, *ff*, *fz*, and *pp*. It includes trills, triplets, and first/second endings. The Trio section is also in 2/4 time, key of D major, and features dynamics such as *pp*, *mf*, and *f*. It includes triplets and first/second endings. The score is arranged in four systems, each with two staves.

Verlag von Rebay & Robitschek in Wien.

R. 8 R. 1632.

M. J. 30404

Mc 30404

# Unter dem Doppel-Adler. MARSCH.

Clarinetto 1 in C.

J. F. Wagner, Op. 159.

*f*  
*fz fz fz pp*  
*f*  
*pp* 1. 2. *f*  
*pp* 1. 2. *mf*  
*pp* *f* 1. 2. *fz*

Verlag von Rebay & Robitschek in Wien.

R. 8 R. 1632.

M. J. 30404

Mc 30404

# Unter dem Doppel-Adler.

## MARSCH.

Clarinetto 2 in C.

J. F. Wagner, Op. 159.

4  
ff fz

fz fz fz pp

p pp

f

1. 2.  
pp 1. f

1. 2.

Trio. 2 21  
p f

1. 2.  
p fz

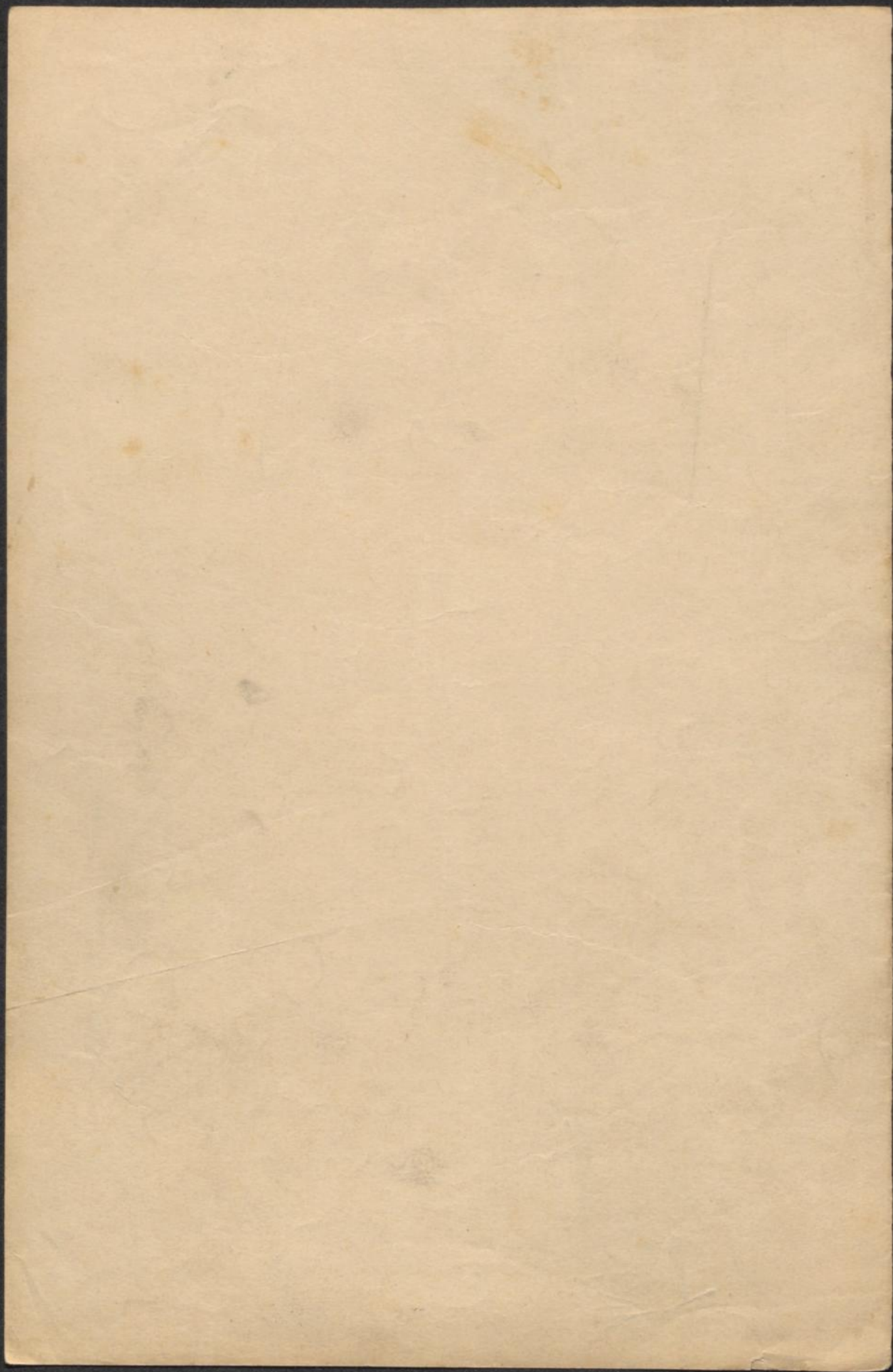

# Unter dem Doppel-Adler.

## MARSCH.

Mc 30404

Oboi 1. 2.

J. F. Wagner, Op. 159.

The main musical score consists of six staves of music. The first staff is the Oboe 1 part, starting with a 4-measure rest, then playing a rhythmic pattern of eighth notes with accents. The second staff is the Oboe 2 part, playing a similar rhythmic pattern with accents and dynamic markings of *fz* and *pp*. The third staff contains trills and triplets. The fourth staff continues the rhythmic pattern with triplets and accents. The fifth staff has first and second endings. The sixth staff continues the rhythmic pattern.

The Trio section consists of four staves of music. The first staff is labeled 'Trio.' and starts with a 4-measure rest, then plays a melody with a dynamic marking of *p*. The second staff continues the melody with a dynamic marking of *p* and the instruction 'dolce e cant.'. The third staff continues the melody with a dynamic marking of *p*. The fourth staff continues the melody with a dynamic marking of *p* and first and second endings.

Verlag von Rebay & Robitschek in Wien.

R. 8 R. 1632.

M. J. 30404

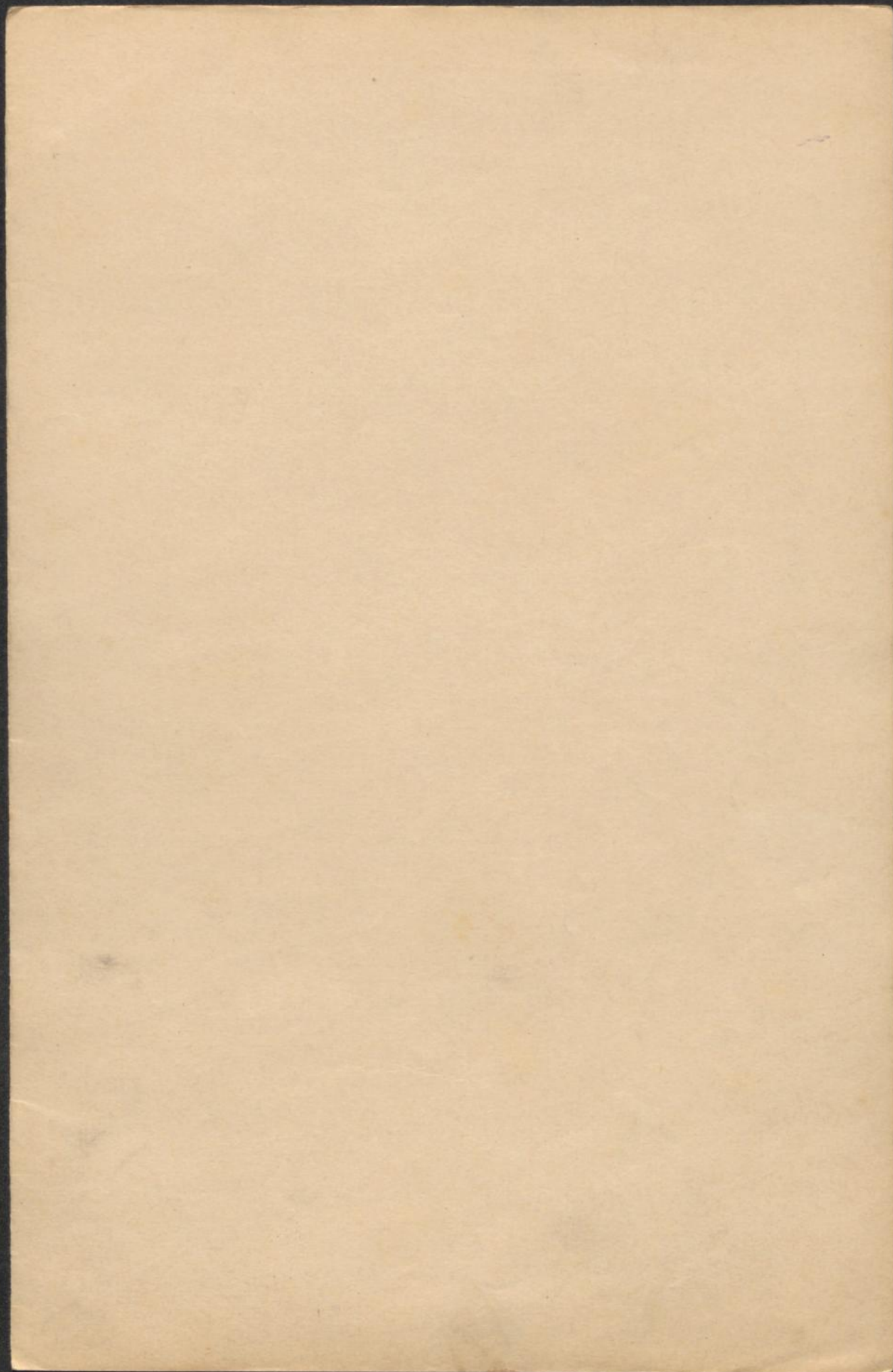

# Unter dem Doppel-Adler.

MARSCH.

Fagotti 1. 2.

J. F. Wagner. Op. 159.

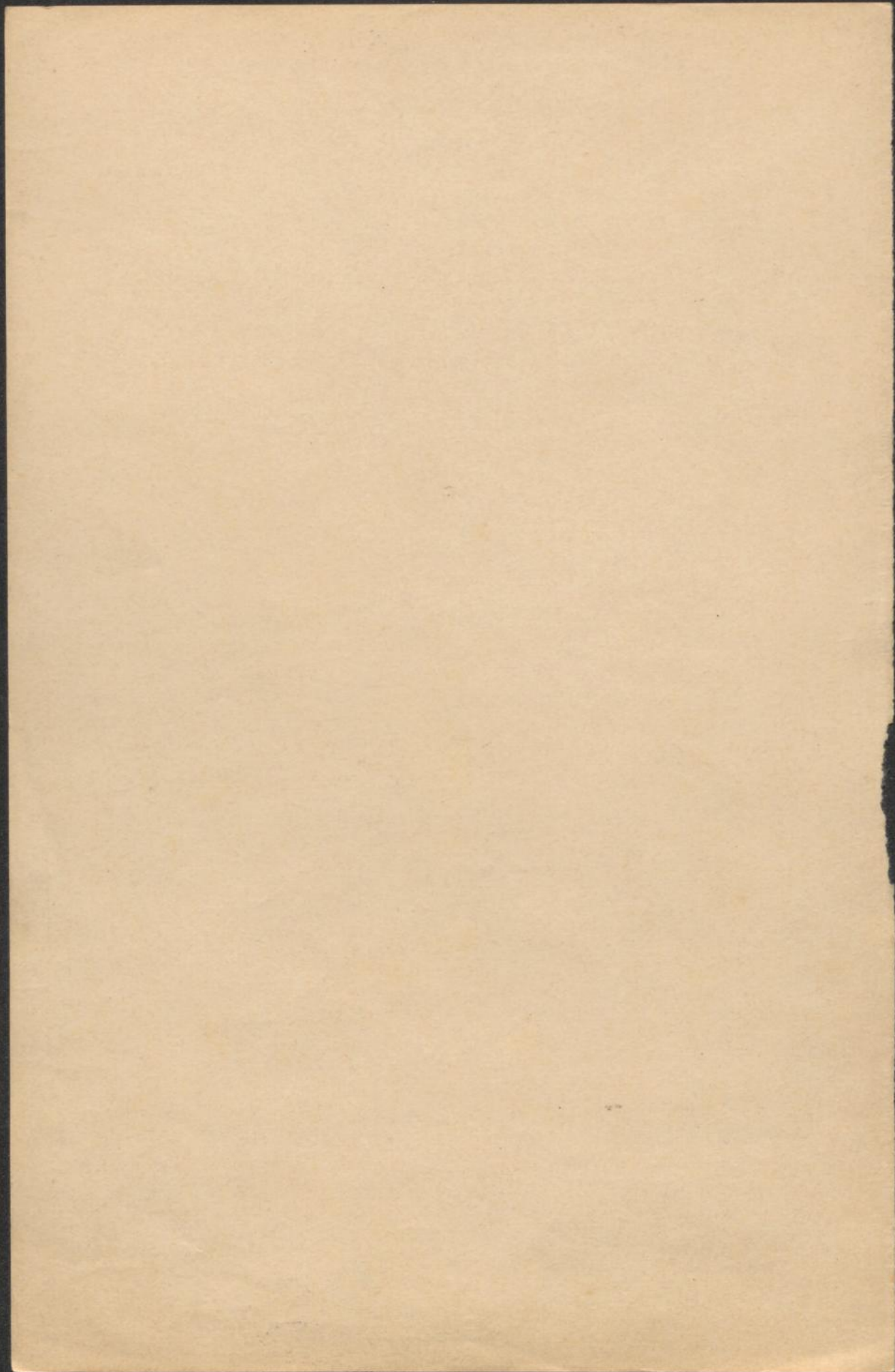

Mc 30404

# Unter dem Doppel-Adler. MARSCH.

Corni 1. 2 in F.

J. F. Wagner, Op. 159.

Verlag von Rebay & Robitschek in Wien.

R. 8 R. 1632.

M. J. 30404

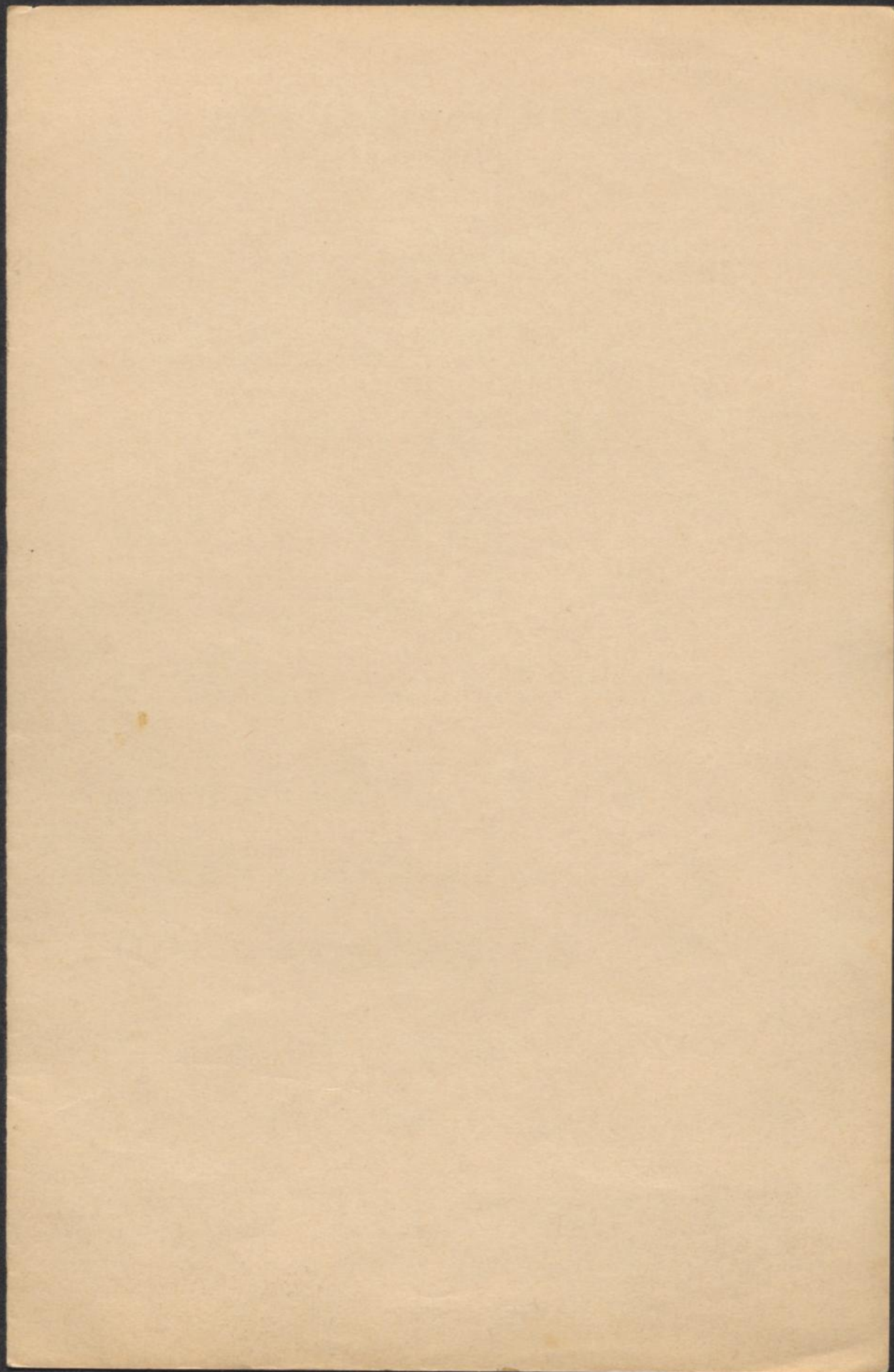

# Unter dem Doppel-Adler. MARSCH.

Corni 3. 4 in F.

J. F. Wagner, Op. 159.

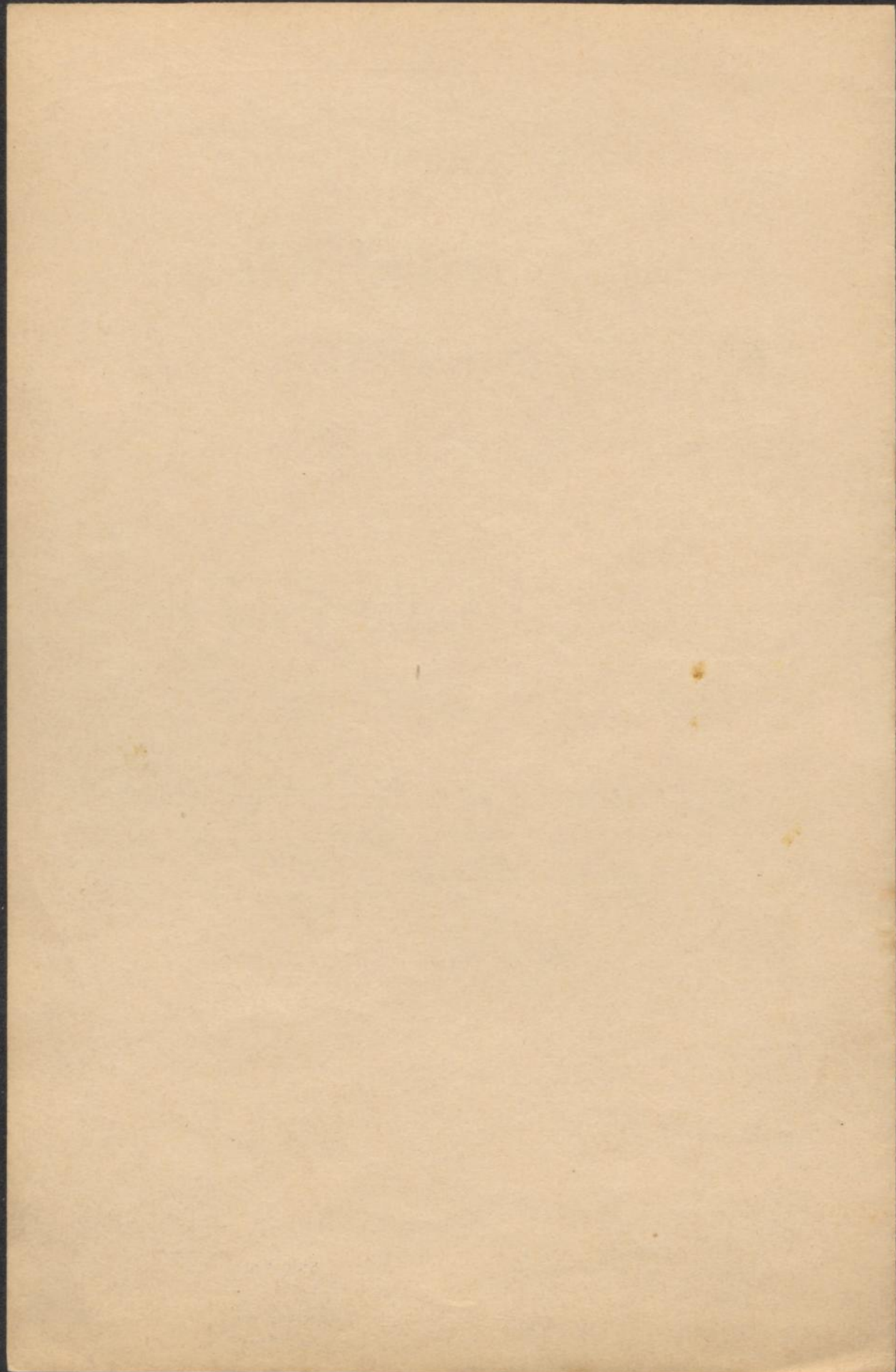

**Mc** 30404

# Unter dem Doppel-Adler.

MARSCH.

Tromba 1 in F.

J. F. Wagner. Op. 159.

Verlag von Rebay & Robitschek in Wien.

R. & R. 1632.

M. J. 30404

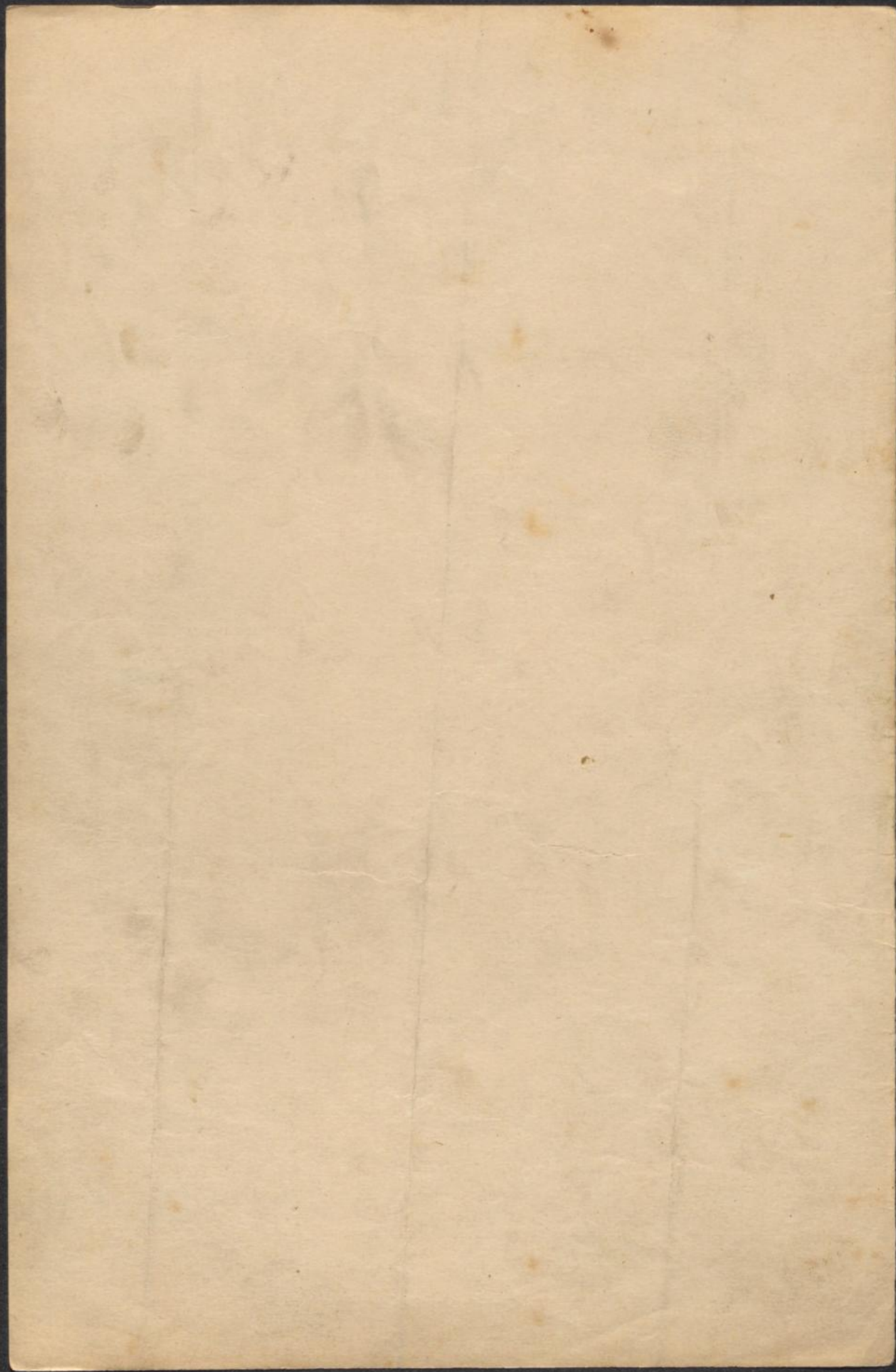

# Unter dem Doppel-Adler.

MARSCH.

**Mc** 30404

Tromba 2 in F.

J. F. Wagner. Op. 159.

Verlag von Rebay & Robitschek in Wien.

R. & R. 1632.

M. J. 30404

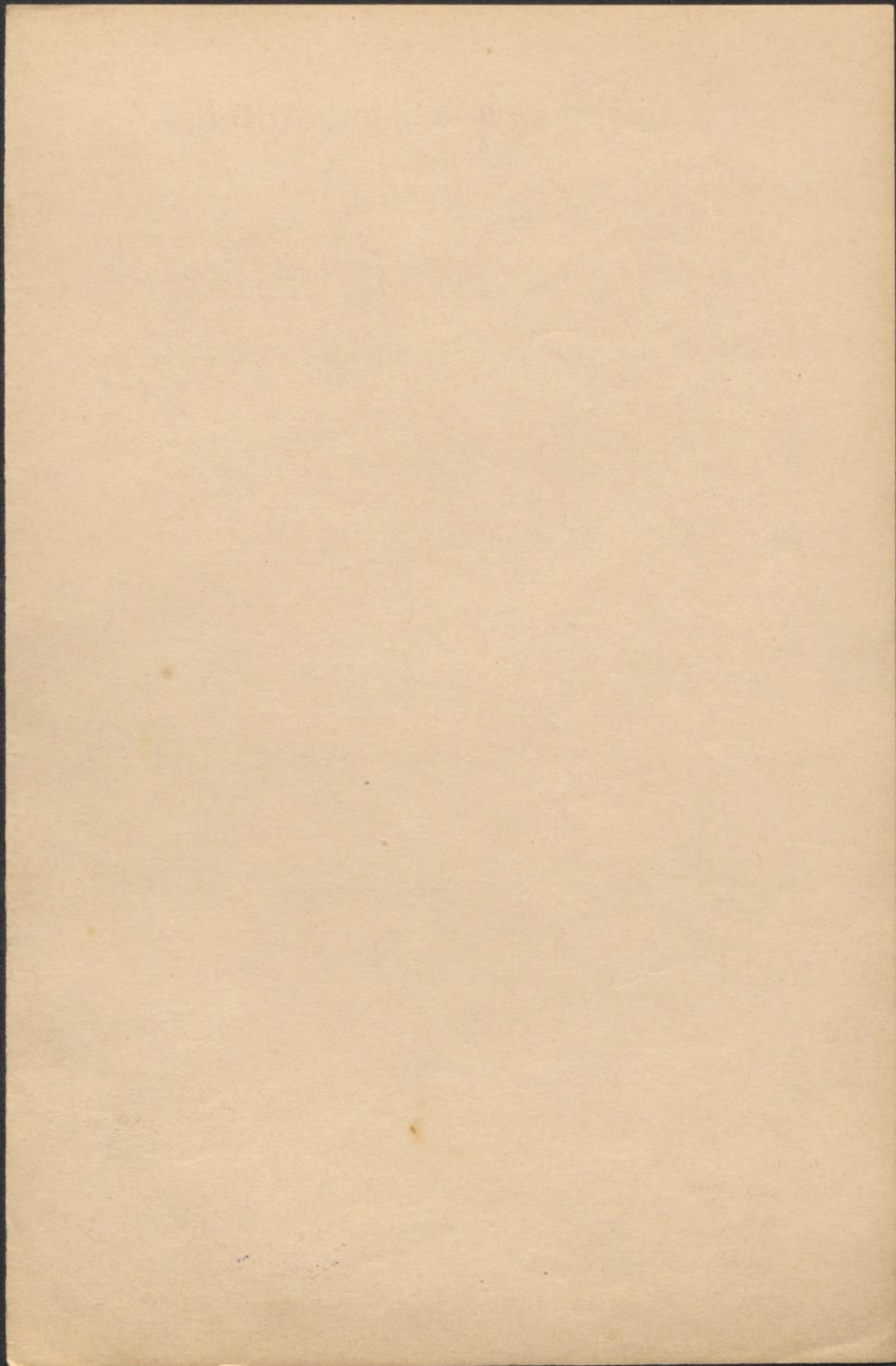

# Unter dem Doppel-Adler.

## MARSCH

**Mc** 30404

Tromboni 1.2.

J. F. Wagner. Op. 159.

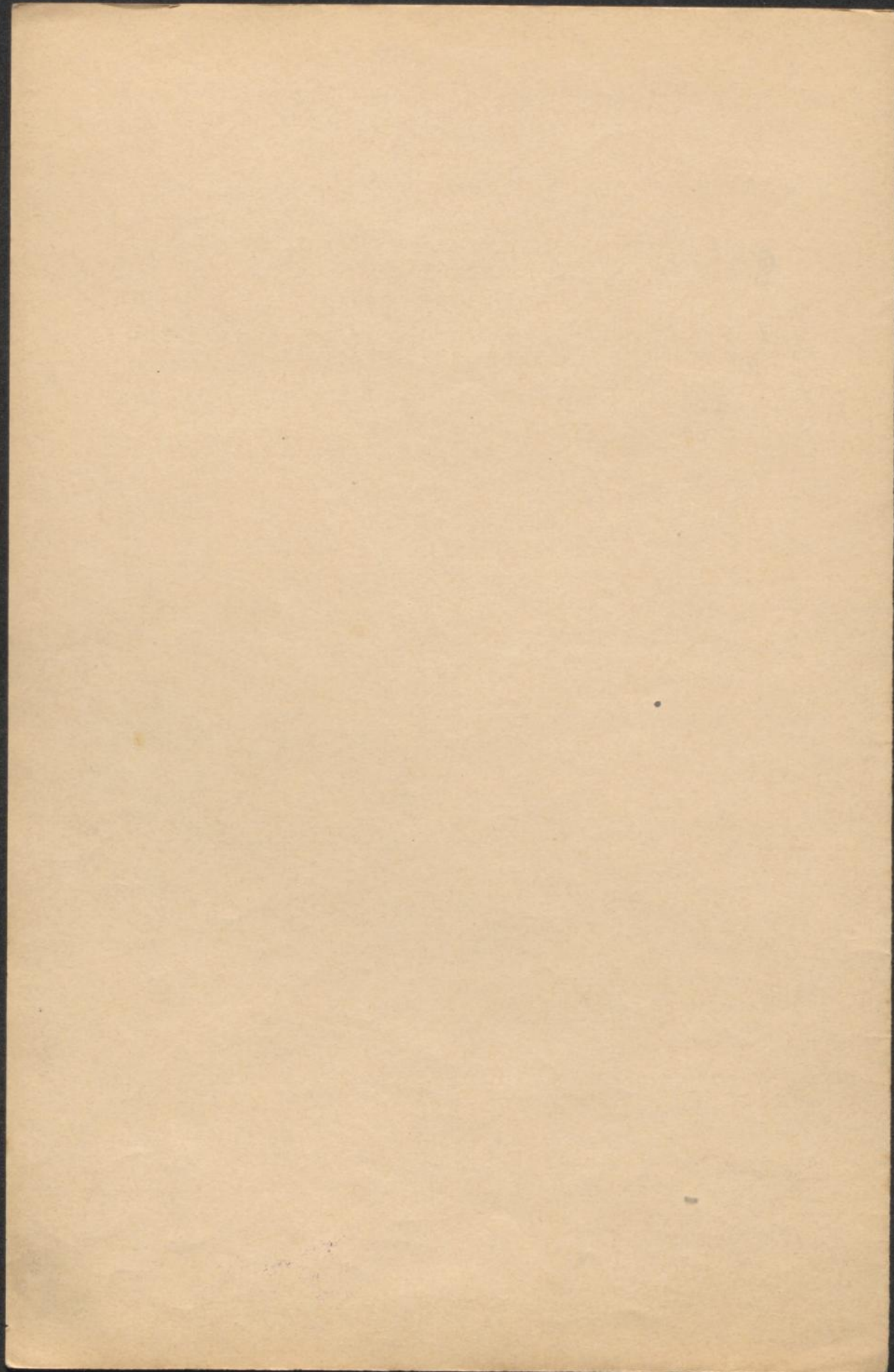

# Unter dem Doppel-Adler.

## MARSCH.

**Mc** 30404

Trombone basso.

J. F. Wagner. Op. 159.

Verlag von Rebay & Robitschek in Wien.

R. & R. 1532.

M. J. 30404

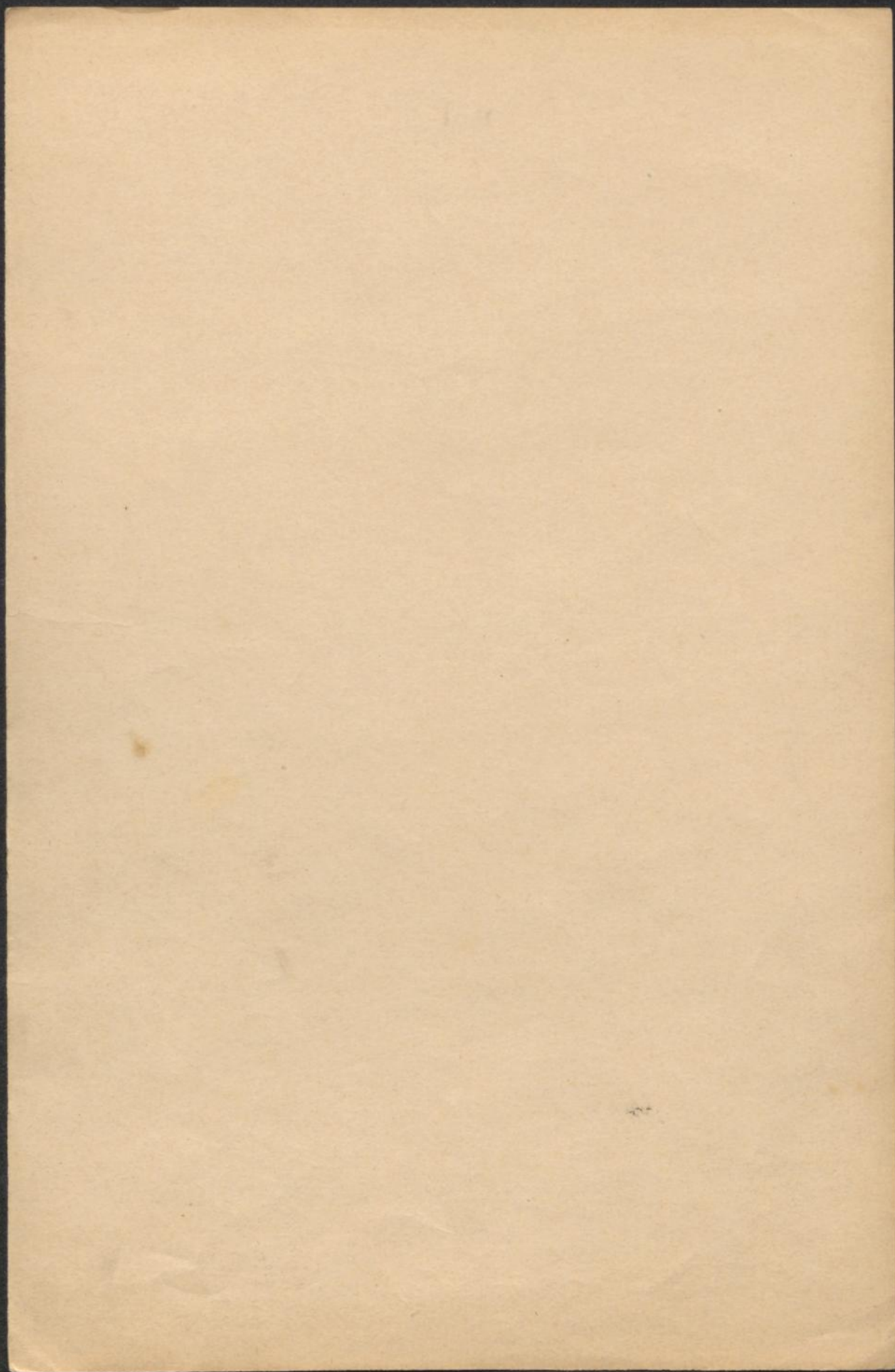

M30404

# Unter dem Doppel-Adler.

## MARSCH.

Mc 30404

Cassa.

J. F. Wagner. Op. 159.

Cin. Solo

Cassa

Trio.

Triangel

Triangel

Triangel

Triangel

2.-

Streich Orchester

1130404/c

Regiments und Jäger's March des  
Königl. Infanterie Regiment No. 100.

100<sup>4</sup>

„Unter dem Doppel Adler“

Regiments Jäger March

von

J. F. Weyner

Op. 159.

Dem Regimentsführer Sr. Ex. dem Königl. Resko.  
Kriegsminister Edmund Adler von Krieglbaum 4. par. Inat  
im Königl. Infanterie Regiment No. 100.

„Streich Orchester“