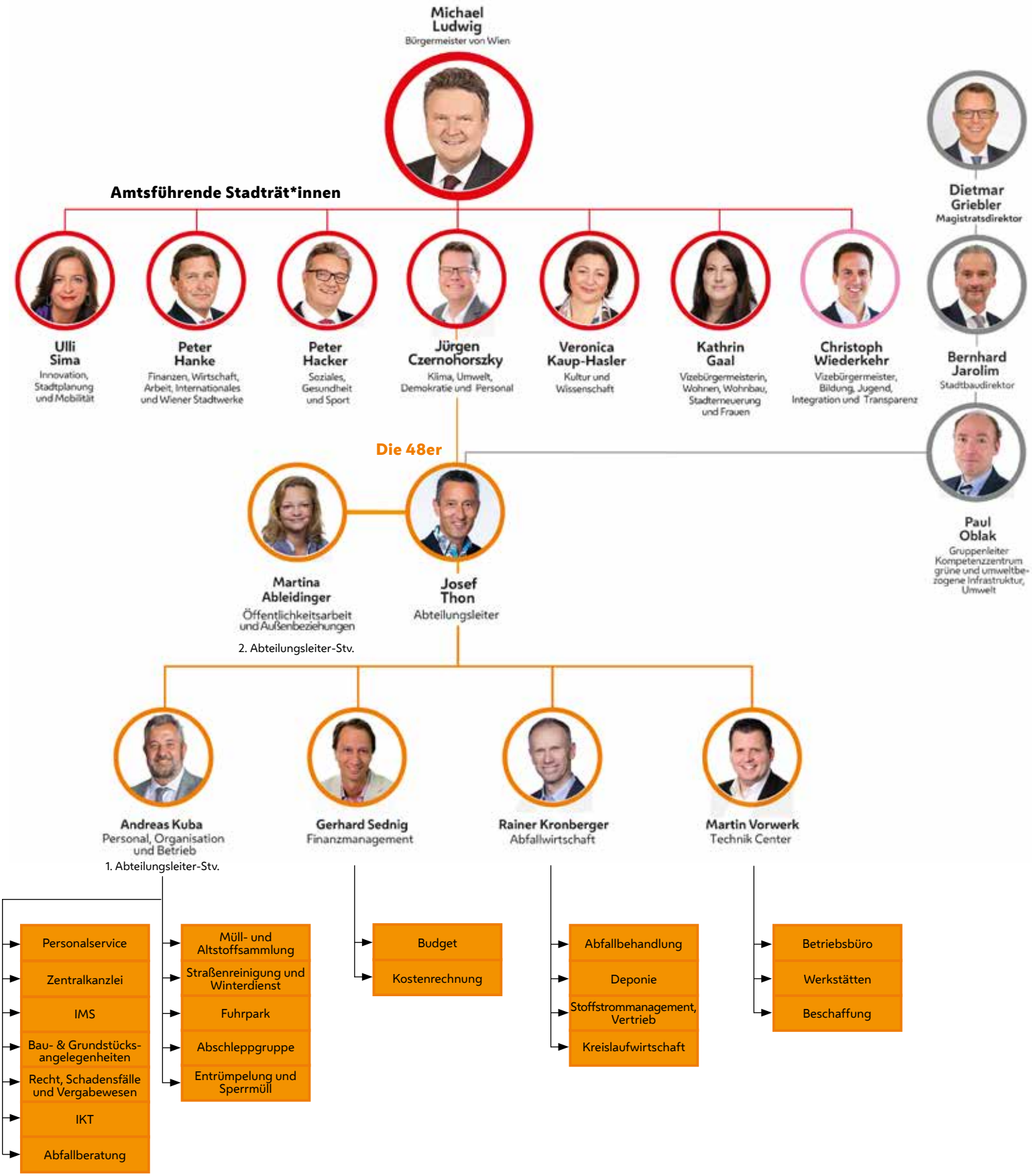Die 48er in der Stadt Wien